# The Los Angeles Times

In Two Parts: 20 Pages.
FIRST NEWS SHEET—12 PAGES.

XXIIIrd YEAR. | PER WEEK, 20 CENTS. PER MONTH, 75 CENTS. | $9 A YEAR. | TUESDAY, JUNE 7, 1904. | ON ALL NEWS STANDS, TRAINS AND STREETS | 5 CENTS.



Theaters.

MASON OPERAHOUSE—The Best in Music—
TONIGHT—ONLY TIME—TUESDAY, JUNE 7.
CHAMBER MUSIC AND BALLAD CONCERT
Last of the Season. A testimonial of the musical public of Los Angeles to MR. L. E. BEHYMER, introducing the best musical talent of the season in a magnificent programme. Seats Now on Sale at Mason Box Office and at the UNION PACIFIC TICKET OFFICE. PRICES—50c, 75c, $1.00 and $1.50. TELE. M. 70.

MASON OPERAHOUSE— H. C. WYATT, Lessee and Manager.
THREE NIGHTS ONLY—THURSDAY, FRIDAY AND SATURDAY, June 9-10-11—With a Saturday Matinee.
E. H. SOTHERN IN THE MIRACLE PLAY "The Proud Prince,"
By JUSTIN HUNTLY McCARTHY, Author of "IF I WERE KING." Entire Production Identical as Presented at New Lyceum Theater, New York. CURTAIN RISES AT 8 O'CLOCK SHARP. Seats now on sale at the box office. PRICES—50c, 75c, $1.00, $1.50 and $2.00. TELE. M. 70.

MASON OPERAHOUSE— H. C. WYATT, Lessee and Manager.
THREE NIGHTS ONLY—MONDAY, TUESDAY and WEDNESDAY, JUNE 13, 14, 15—Charles Frohman Will Present
MAUD ADAMS
In "THE LITTLE MINISTER."
SEATS ON SALE THURSDAY, JUNE 9. TELE. M. 70.

MOROSCO'S BURBANK THEATER—OLIVER MOROSCO Lessee and Mgr.
Don't Miss This—Nothing but Laughter—Fun Two and a Half Hours Deep.
TONIGHT—ALL WEEK—MATINEE SATURDAY—MR. GUY STANDING and REBECCA WARREN, in Sidney Grundy's matchless farce comedy,
"THE PRINCE OF LIARS"
And What the Press Says:
EXAMINER: In "The Prince of Liars" the Bakers make good.
HERALD: The best thing the Baker Company has done at the Burbank this season.
EXPRESS: All of the cast enter into the spirit of the comedy and keep the fun bubbling at a lively gait.
RECORD: "The Prince of Liars" is a success.

CASINO THEATER—THE HOME OF OPERA. R. G. WYATT and OLIVER MOROSCO, Mgrs.
Fourth Week—Staging Success. TONIGHT—ALL WEEK—Sunday & Matchette Present the OLYMPIA COMIC OPERA COMPANY in the Operatic Brilliancy,
"The Isle of Champagne"
PERMANENT PRICES—25c, 50c and 75c. MATINEES—Sunday and Saturday. First Floor Reserved, 25c; Children, 10c. Seats Always Selling Seven Days Ahead. PHONES 252.

GRAND OPERAHOUSE—MAIN ST., Bet. First and Second.
The Family Theater of Los Angeles. Week Commencing Sunday Matinee, June 5. Matinees Sunday, Tuesday and Saturday. THE ULRICH STOCK COMPANY in
"EAST LYNNE."
The Story that Never Grows Old. An Elaborate Production with Magnificent Stage Settings and All Modern Accessories in Evidence.
NEXT WEEK—"THE KING OF THE OPIUM RING."
PRICES—10c, 25c and 50c. PHONES—Home 418; Sunset, Main 1067.

ORPHEUM—Modern Vaudeville—Tonight—
SPRING ST., Bet. Second and Third.
WEEK COMMENCING MONDAY, JUNE 6.
COLBY FAMILY — HUME, ROSS and LEWIS
AL LAWRENCE — DELAND & CO.
BELLE GORDON — ORPHEUM MOTION PICTURES
FLO ADLER — MME. SLAPOFFSKI
PRICES—10c, 25c and 50c. PHONES—1447.

CHUTES PARK—EVERY AFTERNOON AND EVENING.
OPEN AIR CONCERTS BY CANN'S ORCHESTRA, introducing selections from the old masters, interspersed with all the latest popular song hits. A programme to suit the tastes of all. Visit the Laughing Gallery, House of Trouble, etc. Try a ride down the Water Chutes, Roller Coaster, etc. ADMISSION 10 CENTS.

Amusements and Entertainments.

BASEBALL—Chutes Park—Today—PACIFIC COAST LEAGUE.
Portland vs. Los Angeles
Ladies' Days—Wednesdays, Thursdays and Fridays
GAME CALLED AT 3:00 P.M. ADMISSION, 25c; GRAND STAND, 25c.
Tickets on sale at Morley's Billiard Parlor, 302 South Main Street.

DAWSTON OSTRICH FARM—
200 Gigantic Birds OF ALL AGES
OPEN DAILY TO VISITORS

Superb Routes of Travel.

SANTA CATALINA ISLAND—3½ HOURS FROM LOS ANGELES.
THE IDEAL RESORT
Two boats every Saturday, leaving Los Angeles 9:05 a.m. and 5 p.m. over Southern Pacific and Salt Lake Roads. Other days 9:05 a.m. only, allowing two hours on the Island if desired same day.
GRAND ILLUMINATION OF AVALON AND ERUPTION OF SUGAR LOAF NEXT SATURDAY.
FAMOUS CANVAS CITY AND ISLAND VILLA
Now Open—Rates Reasonable.
FIRST-CLASS HOTEL METROPOLE CUISINE UNEXCELLED
For Further Particulars Apply
BANNING COMPANY, 222 South Spring St., Los Angeles.

FOR San Francisco by "Fast Line," 24 Hours—
$10.00 first-class, $8.50 second-class (inc. berth and meals) the elegant steamships SANTA ROSA and STATE OF CALIFORNIA. Sail from PORT LOS ANGELES Wednesdays and Sundays 11 a.m. Leave SAN FRANCISCO same ports—Leave SAN PEDRO 5:00 p.m.; steamers SANTA CRUZ or SANTA ROSA (Thursdays only) Every Fourth Day. For SAN DIEGO, stopping PORT LOS ANGELES Mondays and Fridays 4 p.m. Leave SAN DIEGO Mondays and Fridays 2 p.m. Lowest rates to all Eastern Cities via San Francisco and Seattle. Ticket and Freight Office 253 S. Spring St. H. MARCH, D. F. Agent; C. D. DUNANN, Gen. Pass. Agt., 10 Market Street, San Francisco.

OCEANIC S. S. COMPANY—"SPRECKELS LINE."
S. S. VENTURA, June 10, for HONOLULU, SAMOA, NEW ZEALAND AUSTRALIA; S.S. ALAMEDA, June 25, for HONOLULU only; S.S. MARIPOSA, July 5, for TAHITI. For literature and particulars apply to HUGH E. RICE, Agent, 210 West Third Street, Los Angeles.

Timely Special Announcements.

AWARDED 18 MEDALS—
Visitors to Southern California should not miss the opportunity of having photographs taken under the most favorable conditions of atmosphere in the world.
250 1-2 S. SPRING ST., Opp. Hollenbeck. Steckel

PHONE 732— 321-325 SOUTH MAIN STREET.
Any Where. Any Way. Any Time. Automobile Livery

SCHONINGER PIANOS Have stood the test. WILLIAMSON BROS., 327 South Spring.


## STREET STANDS TO GO.

**Proposed for Sale Outdoors in New York Collects Innumerable Disease Germs.**

[BY DIRECT WIRE TO THE TIMES.]

NEW YORK, June 6.—[Exclusive Dispatch.] When Commissioner Woodbury completes his search for tuberculosis germs among street cleaners, he will extend his war against tuberculosis in a manner that will effect a revolution in methods of marketing in this city. His policy means the ultimate abolition of all outdoor stands. It will prevent grocers from exposing any of their wares on the sidewalks, drive confectionery men from public places, push cart men off covered markets and incidentally create an unprecedented storm among property leaders and aldermen.

Commissioner Woodbury believes that fruits, meats and vegetables which are exposed for sale on the street become infected with innumerable disease germs. The fact that fruits and vegetables are usually kept moist to prevent them from wilting causes bacteria-laden dust to collect on them in greater quantities than elsewhere. Those which are eaten without cooking, he says, are almost certain to communicate innumerable germs. For these reasons, he has decided that food of all kinds must be exposed for sale indoors only.

## RABBIS GRADUATE.

NEW YORK, June 6.—[Exclusive Dispatch.] Four graduates of the Jewish Theological Seminary of America received degrees as rabbis at the graduating exercises yesterday at the seminary in West One Hundred and Twenty-third street. Louis N. Dembitz of Kentucky was also given the honorary degree of doctor of Hebrew literature and Rev. Dr. H. Pereira Mender and Rev. Samuel Schulman were made doctors of divinity. Four graduates were George B. Levi and Charles I. Hoffman of Philadelphia, Rudolph Coffee of California, and Elias L. Solomon of this city. Dr. Cyrus Alder delivered the introductory address and President Schechter conferred degrees.

## LOCAL WEATHER REPORT

YESTERDAY: Maximum temperature, 75 deg.; minimum, 60 deg. Wind, 5 a.m., calm; 5 p.m., southwest, velocity 10 miles. At midnight the temperature was 64 deg.; foggy.

TODAY: At 5 a.m. the temperature was 62 deg.; foggy.

Forecast for Los Angeles and vicinity: Cloudy; thunderstorms in the mountains; fresh southwest winds.

San Francisco and vicinity: Fair; light south winds, changing to brisk westerly.

[The complete Weather Report will be found on page 8.]

POINTS OF THE NEWS IN TODAY'S ISSUE OF The Times

## INDEX.


Part I.

1. Infernal Machine Kills Twelve Men. Firing at the Port.
2. Latest War News Since Midnight.
3. Eppinger Trial Begins. World's Fair not Booming.
4. Points Gun, Takes Cash.
7. His Spouse Egged It on.
8. Weather Report. Liners: Classified Advertising.
11. Financial and Commercial.
12. The City in Brief: Paragraphettes. Home News and Local Business. Record of Marriages and Deaths.

Part II.

1. Bombs Burst in School Board War.
2. The Public Service: Official Doings.
3. Sporting Events of the Day.
4. Editorial Page: Paragraphs.
5. Love's Fond Pilgrimage.
6. Our Neighboring Counties.
7. Los Angeles County News.
8. Events in Local Society.


## SYNOPSIS.

THE CITY. Fierce battle on in school board, members of which are hankering for Supt. Foshay's scalp. Bride-elect of Thomas W. Haskins sails for China to marry him....Rush of water through new conduits bursts pipes....City Council puts final touch on advertising contract with The Times....Dr. Whitford's wife discovered his secret affiliations with Bessie Driscoll by opening his letters. City Council to compel street railway companies to oil streets....Municipal League criticises methods at City Hall. Escape from detention home....Another bigamist on trial....Engineers to wind up today....Chinese gamblers ask for jury trial....Inskeep says one can live cheaply in St. Louis....School commencements begin....Billington Company fails to collect debt from estate of suicide....Portland baseballists arrive.

SOUTHERN CALIFORNIA. [illegible] in a fight in northeast Pasadena. Pacific Electric night clerk in Long Beach held up, safe robbed and pistol duel fought....Somers, Lincoln's friend, killed by Hollywood car....Train kills Tom McCready at Riverside....S. J. Abbott killed in San Dimas....Singular deadlock in Santa Ana military company....San Bernardino tenants enter house with hammers....Bridge wanted near Glendale....Farmers' great picnic at Pomona....San Luis Obispo Deputy Auditor drops dead. Santa Ana gang of boy thieves broken up....Redlands woman starving. Glendora man attacked by bull. ing up to the President.

PACIFIC SLOPE. Eppinger's trial begins....Granddaughter of Gen. Vallejo to wed today....Narrow escape from death coming down grade from Alpine Valley....Court declares City Retail Lumber Company an illegal combination....Ghastly divorce tragedy at Alturas.

GENERAL EASTERN. Dist.-Atty. Jerome will hold Mrs. Patterson; no bail will be accepted....Twelve non-union miners in Colorado blown up by infernal machine; reign of terror and bloodshed in Centennial State....South is building thirty new railroads....Harriman heard from again in re Northern Securities....Miss Roosevelt's carriage in collisoin at St. Louis....Rockmens' union in New York making threats....Weller's suit against the Southern Pacific renewed....Kansas rivers continue to fall; great damage done by floods....Outdoor fruit stands in New York must go; too many germs.

WASHINGTON. World's Fair not booming....State Department thinks crisis at Tangier is over; naval force there not to be reduced.

FOREIGN, BY CABLE. "Mark Twain's" wife dead at Florence. Thibetans offer strong resistance to British advance....Levi P. Morton's daughter having sorry times with her French Duke.

THE GREAT WAR. Japanese investment of Port Arthur on in earnest; stronghold being assaulted by parallel columns advancing down opposite sides of the peninsula....Attitude of Chinese causes much apprehension at Harbin....Japs get busy among the Chunchuses....Summary of events leading up to battle of Kinchau.

SPORTING. Palma trophy may be given back to settle the controversy. Closing of New York poolrooms results in increased attendance at race tracks....Baseball and racing results. Jeff asks for timeto get ready for fight with Munroe, but is refused.

POLITICAL. Republicans gain sweeping victory in Oregon national election....Idaho Democrats resolve against Mormons....Colorado Democratic State Convention meets today. Gov. Yates lops off official heads for "treachery"....Booming Knox for the Senate....Even Wall street is warm-

## CONTESTED ELECTION CASE.

SAN JOSE, June 6.—The contested election case of L. J. Chipman vs. T. D. Bateman is finally ended and the latter holds the office undisputed.

They were opposing candidates in 1902 and on the face of the returns Bateman was elected. Chipman contested and won in the Superior Court, many "no nomination" ballots being thrown out. Bateman appealed, but today, by setipulation, the case was remanded for new trial, and also by stipulation, judgment was rendered by Judge Rhodes for Bateman.

LABOR.

# INFERNAL MACHINE KILLS THIRTEEN MEN.

## *Non-Union Miners Blown up at the Independence, Colo., Depot.*

*Assassin Pulls Wire Discharging Revolver Which Explodes Hundreds of Pounds of Dynamite Under the Platform—Some of the Eight Wounded May Die. Soldiers Fighting Rioters at Victor.*

[BY THE ASSOCIATED PRESS—P.M.]

DENVER (Colo.,) June 6.—A reign of terror, brought on by a diabolical dynamiting plot, followed by rioting and an assault upon the militia, exists in the Cripple Creek mining district tonight. Armed men throng the streets and conflicts are of hourly occurence. Militiamen are marching hither and thither, making arrests by wholesale. A number of union miners have been placed in the military "bullpen," and others are being gathered in at frequent intervals. City and county officials have become compelled to resign their offices because of their reputed union sympathy.

As near as can be estimated tonight, twenty-two are dead and a score or more injured as a result of the various events leading up to the conditions above described.

CRIPPLE CREEK (Colo.) June 6.—A concealed assassin, by merely pulling a wire, exploded an infernal machine, thereby instantly killing twelve men and severely wounding nine others, one of whom has since died, at Independence today. All the killed and injured, with the exception of two men from the Deadwood mine, were non-union miners employed on the night shift of the Findley mine.

The men had quit work at 2 o'clock a.m., and were waiting to board the suburban train on the Florence and Cripple Creek railroad and return to their homes in Cripple Creek and Victor. Just after the engineer of the approaching train blew his whistle as a signal to the miners, according to custom, a terrific explosion occurred underneath the depot platform on and near which twenty-six men were gathered. The platform was blown into splinters, the depot was wrecked, and a hole twenty feet in circumference and about as many feet in depth was torn in the ground.

Fragments of bodies were hurled through space for several hundred feet, and later were picked up, still quivering. Some of the bodies dropped into the pit made by the explosion, but heads, hands, ears, legs and trunks were strewn about on all sides. Pieces of flesh were found on buildings 500 feet away and blood stained everything within a radius of 50 feet.

The force of the explosion was felt throughout the camp, and the crash awakened everybody. The approaching train was stopped, and the train crew were the first men to reach the scene of the disaster. They were joined in a few minutes by hundreds of persons, and relief work was begun at once. A special train was sent to Cripple Creek carrying physicians, nurses, officers and many others, but when it reached Independence the injured had already been placed on board the suburban train and removed to hospitals in Victoria. The mangled bodies of the dead, pieced together as well as possible, were removed to the Coroner's office.

### DEAD AND INJURED.

Following is a list of the dead:

GUS AUGUSTINE, aged 25.
ARTHUR MUHLEISE, aged 33, has relatives in Germany.
HENRY HAAG.
ALEXANDER McLANE, formerly of Leadville.
CHARLES E. BARBER.
HERBERT M'COY.
J. H. HARTSELL.
WILLIAM SHANKLIN.
E. KELSO, married.
W. W. DELANY.
EDWARD ROSS.
E. H. JOHNSON, formerly of Little Horse, Wyoming.

The injured:

PHIL CHANDLER.
J. A. BROOKER.
EDWARD HOLLAND.
JOHN POLLICE.
TOM SINCLAIR.
DAN GAINEY.
CLARENCE ALLEN.

Amputations have been performed upon a number of the wounded, but it is almost certain that several of them will die. A majority of the dead and injured were single men, but several had families living in the district.

### STATEMENTS OF SURVIVORS.

Charles Rector of the Shurtleiff mine escaped by a miracle. He was chatting with several men, unconscious of danger, when the explosion occurred. He saw a number of men rushing toward the depot, and at this moment was lifted from his feet and deafened by a terrific crash. When he realized what had occurred, he was surprised to find himself uninjured.

H. W. Van Atta, one of the Findley miners, who had a remarkable escape from death, in describing the explosion, said: "The earth seemed to heave under the platform and depot, and the noise made was deafening. I had been in the station about two minutes when the explosion occurred. I was thrown feet from the platform, but escaped through the air about seventy-five feet. There were about twenty-five men on the platform, and most of them were non-union miners who worked in the Findley. The Shurtleif shift had not yet reached the depot, but was hurrying down the hill. Had these men reached the platform, the casualties would have been doubled. There must have been 300 pounds of powder used, and it must have been set off by an electric spark or revolver, as the miners would have smelled the fuse, if one had been used."

George Remick was hurled many feet from the platform, but escaped with only a few bruises, although heavy timbers and rocks fell all about him.

INFERNAL MACHINE DESCRIBED.

The infernal machine with which the diabolical work was done consisted of a quantity of dynamite, estimated at from one hundred and fifty to three hundred pounds, a loaded revolver and a long, slender steel wire attached to the trigger. The revolver was fastened so that the pulling of the trigger would not draw it away. The wire ran from under the depot to the cribbing of the Delmonico property, about four hundred feet away where its end was fastened to the rung of a chair. The dynamite was placed close to the muzzle of the revolver, which was discharged by pulling the wire when the engineer blew his whistle. The ball from the revolver exploded the dynamite.

The infernal machine used today was similar to the one exploded in the Vindicator mine November 21, 1903, killing two men.

ASSASSIN SEEN RUNNING.

A man was seen running down the hill from the Delmonico after the explosion. The Victor troops, who were ordered out by Mayor French, were so stationed as to keep people from passing over the path taken by this man, and bloodhounds were sent from Cañon City and Trinidad for the purpose of trailing the assassin.

By order of Maj. H. A. Naylor of the National Guard, the bodies were removed from the Coroner's establishment to another undertaker's. This action was taken on request of J. S. Murphy, superintendent of the Findley mine because, it was alleged, the Coroner had remarked before the discovery of the infernal machine that the death of the men was due to an accident. Later, Coroner Doran explained that although he had spoken of the disaster as "an awful accident," he was convinced that a terrible crime had been committed.

THIRTEEN DEAD.

[BY THE ASSOCIATED PRESS—P.M.]

CRIPPLE CREEK, June 6.—The name of Robert Sinclair has been added to the list of dead.

The following were injured:

JOHN COLLITT, both legs amputated.
ED HOLLAND, right leg amputated.
DAN GAINEY, right leg amputated.
A. HALL, both legs crushed.

RIOTING AT VICTOR.

SEVERAL PERSONS SHOT.

[BY THE ASSOCIATED PRESS—P.M.]

VICTOR (Colo.) June 6.—Rioting broke out in this city this afternoon while a mass-meeting was being held to discuss the murder of non-union miners by means of an infernal machine at Independence. Forty shots were fired into a crowd in the street. Two men were killed and several persons injured.

The dead:

J. D. DAVIS.
R. M'GEE of Victor, shot through the heart.

The injured:

WILLIAM HOSKINS of Golden, shot through body; may die.
ALFRED MILLER of Goldfield, shot in body; may die.
PETER FLEMING, shot.
FRED STURDEVOSS, engineer at Independence mine.
An unknown woman.
PETER CRISMAN.
"SPUD" MURPHY.
"HOD" FINCH.

A number of others were slightly injured. Several arrests were made.

Secretary Clarence C. Hamlin of the Mine Owners' Association, concluding a short address, said: "I want to hear what the boys in the mines have got to say about this trouble."

William Hoskins, a union miner from Goldfield, threw up his hand and shouted: "Let me talk."

At this the crowd began to hiss Hoskins, and cried: "Put him out."

A free-for-all fight followed, and shooting began. Most of the shots were directed skyward. Hoskins fell with a bullet in his body, and the crowd scattered in every direction.

Secretary Hamlin, who had been standing on a wagon, kept on talking, unmindful of the hailstorm of bullets that whizzed about his head. After the first excitement had somewhat cleared away, the injured and the dying were gathered up.

R. McGee of Victor, who was instantly killed, had been standing on an embankment thirty feet above the men who had been fighting, and was an innocent spectator. Alfred Miller and J. D. Davis were carried to the Victor hospital. An eye witness of the shooting said: "I saw them carrying men away, one shot through the head and another shot through the arm. I think that more than five were shot."

A pitched battle is looked for at any minute. There are 5000 people on the streets, and union men are arming themselves and lining up on the corner of Fourth and Victor avenues.

SHERIFF RESIGNS.

Previous to the rioting, Sheriff


(Continued on Fourth Page.)


THE GREAT WAR.

# FIRING AT THE PORT

## *All Day and Part of the Night.*

*Russia's Stronghold on the Asiatic Coast Evidently Hotly Engaged.*

*Kouropatkin Tells How Cossacks Cut up Squadrons of Japs' Advance Guard.*

*Rumored Sinking of Vessels. Mikado Promotes Officers. Stoessel Reports.*

[BY THE ASSOCIATED PRESS—P.M.]

CHEFOO, June 7, 10:45 a.m.—[By Asiatic Cable.] The correspondent of the Associated Press at Teng Chow cables that there was firing at Port Arthur last night, beginning at 11:30 o'clock and continuing for several hours. A junk which arrived during the night from Dalny reports that there was heavy firing all day yesterday in the vicinity of Port Arthur.

When the junk left Dalny, Monday morning, all was quiet there. The arrivals on the junk deny the story of the sinking of a Japanese ship off Talienwan.

CUT UP JAP SQUADRONS.

KOUROPATKIN'S STORY OF IT.

[BY THE ASSOCIATED PRESS—P.M.]

ST. PETERSBURG, June 6.—[By Atlantic Cable.] Gen. Kouropatkin telegraphs to the Emperor, under date of June 4, as follows, the spelling of the names of places being given as sent:

"Taller reports give particulars of the affair near Wafeng station, May 30. A detachment of Russian cavalry, consisting of dragoons, Cossacks and mounted chasseurs, with a battery, on their way from Vanzalon, were informed that two companies of the frontier guard were engaged with the enemy occupying a position near the village of Yendziatun. A portion of our cavalry advanced toward Wafengkau, while two squadrons of dragoons were sent to support the frontier guards, and one company of chasseurs were sent to protect and reconnoiter on our right flank in the valley of Fuchau. After accomplishing this mission, the chasseurs and a company of Cossacks formed the right flank of our position.

"Toward 1 o'clock, the enemy began to debouch in considerable force from Lutsiatun with the object of attacking our advance line. Two companies of Siberian Cossacks crossed the railway in front of the cavalry and attacked a squadron of the Japanese advance guard, almost entirely destroying it in a hand-to-hand fight. They afterward encountered the fire of Japanese infantry. Two squadrons of our cavalry and a battery of machine guns hurried up, and then, retiring, drew after them a second squadron of Japanese cavalry. This squadron followed until it came in contact with a detachment of chasseurs, who succeeded in firing eight volleys at a fixed range into the squadron, which then fell back, having suffered considerable loss.

"While retreating to the left, the Japanese squadron came under the fire of a company of the frontier guard which had advanced, and the squadron retired in disorder. Our dragoons came up at this moment, but owing to the topographical conditions, they could not participate as part of our front, but fired on the enemy from the heights north of Lutsiatun.

"Discovering our endeavors to turn their left, the Japanese retired in a second position. Our battery got into position, and opened a successful fire on the Japanese infantry with machine guns. Meanwhile a movement of the enemy's infantry toward Lutsiatun was observed, and subsequently about two dense lines of infantry were seen occupying the rest of the heights, which had been previously occupied by dragoons. Our losses were Lieut. Von Meyer, seriously wounded; Lieut. Brandt, slightly wounded; three men killed and forty-two wounded.

"It appears from a report found on the body of a Japanese non-commissioned officer that the Fourteenth Dragoons alone lost seventy men.

"Our Cossacks were fired upon by Japanese infantry occupying a fortified position on the heights near the village of Khotsiaputse, eighteen miles from Feng Wang Cheng. At the outset, the Japanese attempted to advance across the valley of Kosulindzyphc, but were stopped by an accurate fire from our field guns, which the Cossacks had succeeded in bringing into position.

"The Cossacks dismounted, and with the aid of reinforcements and the fire of two guns, forced the Jap-

anese to abandon their position and retire under cover of their support. The engagement lasted from 1 p.m. until 6 p.m.

"On the Japanese side, six companies took part, four having arrived as reinforcements. The intrenchments of the enemy were well constructed and perfectly marked.

"Our cavalry worked the guns admirably. Their fire contributed principally to our success. Our losses were the gallant Cossack Chief Strakoff, killed; two officers slightly wounded and two bruised. The Japanese losses were not ascertained, except that they were larger than ours."

RUMOR SINKS FOUR SHIPS.

[BY THE ASSOCIATED PRESS—A.M.]

LIAO YANG, June 6.—It is persistently reported here that the Port Arthur squadron made a sortie, shortly before dawn Saturday, with the torpedo boat destroyers leading, and found the Japanese fleet quite unsuspecting the presence of hostile warships, with the result that four of the Japanese ships were sunk during the attack.

ONE SUNK OFF TALIENWAN.

[BY THE ASSOCIATED PRESS—A.M.]

CHEFOO, June 6, 2 p.m.—The Russian Consul here has received news that a large Japanese vessel has been sunk by a mine off Talienwan. The news has not been confirmed.

WAS A MERCHANTMAN.

[BY THE ASSOCIATED PRESS—A.M.]

CHEFOO, June 6, 4 p.m.—Russian reports vary regarding the sinking of a Japanese vessel off Taljenwan. It is believed it was a merchantman.

HEAR FIRING AT NEWCHWANG.

[BY THE ASSOCIATED PRESS—A.M.]

TIENTSIN, June 6.—Heavy firing was heard at Newchwang this morning, coming from the direction of Liao Yang.

The Russians have evacuated Sin Min Tung about thirty miles west of Mukden, and its vicinity. It is said that the troops which were at Sin Min Tung are joining troops on the road to Mukden. Nothing is known at Newchwang of the Japanese movements.

GUNBOAT DISASTER.

[BY THE ASSOCIATED PRESS—A.M.]

TOKIO, June 6, 11 a.m. —The destroyer flotilla engaged in watching Port Arthur from the eastward reports that, at 7:40 p.m., June 4, a Russian gunboat of the Giliak type was seen to explode and sink near Chentao-Shan. The vessel, with another gunboat, a destroyer and other steamers, was evidently engaged in clearing the vicinity of mines. When the explosion occurred, the others hurried back into Port Arthur. Vice-Admiral Togo expresses the opinion that the explosion was caused by a Japanese torpedo. The name of the gunboat destroyed is unknown, but it had been seen before upon several occasions by the Japanese, acting as guardship at the mouth of the harbor.

(DAY)

CONFLICT IN KOREA.

[BY THE ASSOCIATED PRESS—A.M.]

SEOUL, (Korea) June 5.—[Delayed in transmission.] The Japanese consul at Gensan wires that during a skirmish which took place on the 3rd inst., thirty Japanese soldiers and one lieutenant were killed and three men were severely wounded. The Russians, in retreating, burned a number of Korean villages.

The natives, using old flintlocks and weapons of all sorts, attacked the Cossacks, killing two and wounding several.

There are about two thousand Japanese troops now at Gensan. The merchants there have not left.

DISPOSING OF PHILIPPINES.

RUSSIAN PAPER'S ASSUMPTION.

[BY THE ASSOCIATED PRESS—A.M.]

ST. PETERSBURG, June 6.—[By Atlantic Cable.] The Novoe Vremya today discusses quite seriously the report that the United States intends to cede the Philippines to Japan, and argues that the far-seeing Yankee, anticipating the inevitable future conflict with Japan, prefers to sell the islands instead of defending them, having thereby learned Russia's lesson of the present war, namely, the difficulty of holding territory so far from the base. The paper adds:

"Europe certainly was not pleased at the exchange of Spanish for American domination in the Philippines, but the latter is a thousand times more agreeable than to see Japan installed there, where she would be a constant menace to Europe's Asiatic interests. England will have to look well to her position in India, France to Indo-China and even Holland to Java. The only consolation is that the cession may keep Japan quiet for a number of years."

The military attaché of a first-class power has telegraphed here that Gen. Kouropatkin's headquarter's staff has moved forty miles south of Liao Yang to a point between Haicheng and Dashitsiao. Kouropatkin has been subjected to considerable pressure to help relieve the tension at Port Arthur. As cabled to the Associated Press Saturday, he sent several thousand men down the railroad to see what could be done to impede the Japanese operation. This force, which is the best reason to believe falls short of three divisions, not exceeding ten thousand men at the most, is reported to be advancing on the peninsula. Gen. Kouropatkin is on board a special headquarters train, which is constantly at his disposition. His trip may be only for the purpose of personally examining the situation.

The lack of news from the seat of war during the last forty-eight hours is regarded by the public as being full of significance. The city is already rumor-ridden by stories of impending battles.

The admiralty has no information regarding the Tokio report that a Russian gunboat of the Giliak type has been torpedoed and destroyed off Port Arthur. The Shanghai report that the Port Arthur squadron has already been beached and its guns mounted ashore evokes intense amusement here.

Gen. Kouropatkin's move is considered to possibly foreshadow severe fighting in the northern part of the Liao Tung Peninsula, but it is a mistake to assume that his action involves a change in the position of the Russian main army, which, according to the best information, remains at Liao Yang.

PROMOTED BY MIKADO.

JAPANESE OFFICERS RAISED.

[BY THE ASSOCIATED PRESS—A.M.]

TOKIO, June 6.—[By Asiatic Cable.] Vice-Admiral Togo and Admiral Yamamoto, Minister of the Navy, have been promoted to the rank of Kaigun Taisho, the highest rank in the navy. Lieut.-Gens. Oksawa, Hasigawa, Nogi, Nishi and Kodama, have been made generals, Oksawa is the Emperor's chief side-de-camp. Hasegawa commands the Imperial Guards Division. Nogi is not assigned, but probably will be given an important command. Nishi commands the Second Division, and Kodama is vice chief of the General Staff and, with Gen. Fukushima, is largely entitled to the credit for the organization and transportation of the army and the conduct of the war. The promotions are all in recognition of services.

Rear-Admirals Sato, Uriu and Dewa have been promoted to the rank of vice-admiral. Saito is Vice-Minister of Marine and a member of the imperial headquarters staff. Uriu is commander of the squadron which sank the Variag and Koriets and which participated in several of Admiral Togo's operations. Dewa is a squadron commander under Togo, and has been prominent in the Port Arthur operations, including the luring of the Russian battleship Petropavlovsk over the Japanese mine field.

LEADING UP TO KINCHOW.

SUMMARY OF EVENTS.

[BY THE ASSOCIATED PRESS—A.M.]

ST. PETERSBURG, June 6.—[By Atlantic Cable.]—The Minister of War has received a dispatch from Gen. Zelinski, chief of the staff to Gen. Kouropatkin, by Gen. Stoessel of events preceding the battle of Kinchow:

"The situation, May 21," says Zelinski, "appears to have been that the Japanese army had arrived before Mount Sampson, but had not begun the attack on the town of Kinchow, which was occupied by our troops.

"The enemy had occupied Kerr Peninsula and had sent large lighters to Khumeza Bay. These, however, had been obliged to retire, owing to the fire of our artillery. Our troops occupied positions on the southern shore of Khumeza Bay, at Taliewan, at Nankuen Ling Station, at Dalny, and on all the ba s. The enemy's squadron blocked the entire coast, and fired heavily sometimes upon one bay, sometimes on another. There was heavy bombardment of Port Arthur the night of May 18th, in which one soldier was killed and four wounded.

"The Japanese attempted a landing at Kerr Bay, but were repulsed May 14th, losing one cruiser, which sunk.

"A Japanese column began the advance southward May 15th, by two routes, marching from Sanshilipu north of Kinchow and Kotsialinui. Moving as they did, in close order, they suffered severely from our artillery fire. The Kotsialin column also came under our infantry fire, which inflicted heavy losses.

"As the enemy's advance developed, we perceived that they had six batteries of artillery and twenty-four battalions. In view of the enemy's superiority, our detachments began to retire. Stoessel speaks in the highest praise of the officers and men participating.

"A force composed of Cossacks and chasseurs occupied the heights of Kinchow the morning of May 17th, and isolated bodies of the enemy began to appear on the mountains. May 18th, two companies of Japanese infantry attacked one hundred of our Cossacks on the western slope of Mount Sampson, but were repulsed.

"Our intelligence showed that the whole Japanese army north of Sanshilipu was composed of 80,000 infantry and 1500 cavalry. Our losses between May 5 and 21st were ten officers and 175 men. The Russo-Japanese word-and-phrase book found upon the Japanese prisoners showed that these troops had evidently been long destined for operations against Port Arthur, as the books were specially adapted to use in and about Port Arthur and Dalny."

JAPS AMONG CHUNCHUSES.

[BY DIRECT WIRE TO THE TIMES.]

TOKIO, June 6.—[Exclusive Dispatch.] There is no longer any doubt that the Chunchuses who are harassing the Russian lines in Manchuria include many Japanese. A number of Japanese soldiers, whose time of service had expired, presented themselves at Tokio, some time ago, and asked to be sent to the front again. They were not enrolled, because the supply of troops is sufficient for the present; but these soldiers still fight for Japan.

FORMOSA CURRENCY.

[BY THE ASSOCIATED PRESS—A.M.]

NEW YORK, June 6.—The Consul-General of Japan today received a cablegram from his government, saying that the special silver currency in use in the island of Formosa will be received in payment of public dues only, and will not be reissued after July 1. The silver notes issued by the Bank of Formosa will be reissued as gold notes at the same time. The object is to place the currency of Formosa on a gold basis.

FILES AMENDED BILL.

HARRIMAN AGAIN HEARD FROM.

[BY THE ASSOCIATED PRESS—A.M.]

TRENTON (N. J.) June 6.—Counsel for Edward H. Harriman and Winslow S. Pierce today filed in the United States Circuit Court a second amended bill in the suit brought by them to restrain the carrying out of the proposed pro-rata plan of distribution of the assets of the Northern Securities Company.

The amendments are intended to meet the points raised at the recent argument of the case before Judge Bradford. Counsel for the Northern Securities Company at that time insisted that Harriman and Pierce, through J. P. Morgan & Co., had sold their Northern Pacific stock outright, and that they had no equitable right to have the stock returned to them. Counsel for Harriman and Pierce had argued that in consequence of the United States Supreme Court's decision against the Northern Securities Company the stock of the Northern Pacific Company had never legally passed to that company.

It is averred that it was well known to all concerned that the Northern Securities Company was formed solely for the purpose of acquiring and holding the stock of the Northern Pacific and Great Northern roads and operating these roads jointly, and that this understanding constituted in law the Northern Securities Company as custodian of the stocks of the two railroads of the original owner, rather than an absolute owner itself of the stock.

THE VERY LATEST.

# WAR NEWS AFTER MIDNIGHT.

SHAN HAI KWAN, June 6.—[Exclusive Dispatch.] The Japanese army has begun its advance on fortifications south of Port Arthur. There are two divisions moving on the westerly side of Liao-Ti-Shan promontory, and the force on the eastern side, information about which cannot be obtained, is probably twice as strong, because of the conformation of the ground.

Saturday morning, seven of the Japanese cruiser division bombarded the hill to the north of Wedge Head, driving the Russians from their positions on the plateaus, and immediately the Japanese infantry, several thousand strong, took possession of the heights with little opposition from the Siberian sharpshooters, who had remained to cover the retirement of the guns.

Saturday and Sunday there was continuous fighting for position on the slopes leading to Wedge Head. This hill, which is twice as high as Nanshan, is 800 feet high, and is protected from the southeast by a peak 1360 feet high, on which the Russians have put many new guns. The assaults of the Japanese, Saturday and yesterday, are a duplication of their tactics south of Kinchow before they took Nanshan Hill. Their object probably is to discover the weak points in the Russian fortifications.

Cannonading has been heard since Friday on the easterly side of the peninsula, and it is assumed that the Japanese are attacking the heights to the west of Dalny, so as to command the outer fortifications of Port Arthur. Japanese torpedo boats will not permit Chinese junks to go southeast of the promontory, and this confirms the belief that the main advance on the northern fortifications of the fortress has begun.

Sunday morning several regiments of Japanese cavalry occupied the double peak of hills directly north of Wedge Head.

KINCHOW'S GREAT BATTLE.

[BY DIRECT WIRE TO THE TIMES.]

ST. PETERSBURG, June 6.—[Exclusive Dispatch.]—A Russian journalist, in the course of a graphic description of the battle of Kinchow, says that the fighting opened with a cannonade of unparalleled violence. The whole isthmus appeared to be on fire. Shrapnel burst by thousands. Shells fell everywhere, littering the lower slopes of the mountains, the railway line and the trenches with fragments. The Russian artillery and machine guns worked incessantly.

The Japanese infantry advanced, under cover of their artillery, to attack the Russians, who, despite their scanty numbers, obstinately defended the heights, which were literally torn up by projectiles from the Japanese battleships and cruisers. Some of the intrenchments were completely blown to pieces. Words are inadequate to describe this inferno of fire. In some parts of the position there was not a square yard that was not ploughed by Japanese shells.

Russian soldiers hurled themselves at the enemy with incredible audacity, but fell back, shattered by the murderous fire. The Japanese infantry attempted to turn the Russian position, advancing on Kinchow through the sea for a considerable distance from shore, with the water up to their necks. The attempt was foiled by the determined resistance of the Russians.

ARTILLERY FIRING.

[BY THE ASSOCIATED PRESS—P.M.]

LONDON, June 7.—A dispatch to the Daily Telegraph, dated Shengtitse, June 6, says that heavy artillery firing was heard that morning in the direction of Tahwan, east of Liao Yang.

TELEGRAPH'S MAN KILLED.

[BY THE ASSOCIATED PRESS—P.M.]

TIEN-TSIN, June 7.—A telegram this morning from Yinkow announces that Etzel of the London Telegraph was shot dead at Tien Chwang Tai last night by imperial troops.

SHARP OUTPOST FIGHTS.

[BY THE ASSOCIATED PRESS—P.M.]

LIAO YANG, June 6—Details have been received here of two smart outpost fights, one at Liao Tung and the other in Southern Manchuria. The former occurred in the morning of June 3, at Yan Tai Antur, east of Vafangow, twenty-five miles above Kinchow. The Russian force consisted of an infantry regiment, some artillery, several companies of Cossacks and a squad of Dragoons. The enemy was discovered in the valley of Pwy-Tsi-Antuo. The Russians brought up a battery, opened fire and cleared the Japanese out of the valley. Then the Russian guns were moved to a more favorable position. The Japanese, taking advantage of this, fired a few shots. The Russian losses were Col. Sereda and seventeen men wounded. Both sides retained their positions.

The other fight was between Maj.-Gen. Mitchenko's Cossacks and the Japanese advance posts along the River Kolenfizy, north of Takushan. It lasted from the evening of June 3 until late the following day. A company of Cossacks tried to cut off a detachment of Japanese posted on the heights at Ladziapudzy, but the enemy brought up reinforcements and the Russians were reinforced by five companies of Cossacks. Finally, 3000 Japanese were engaged, including artillery.

The Cossacks repeatedly drove the enemy from the intrenchments. In one case, the Japanese fled across the river, but returned with more reinforcements and the Russians drew off. The Cossacks' commander, Col. Starkoff, was killed and two officers and nine men were wounded. The Cossacks carried the body of their commander to Siuren.

ST. PETERSBURG ACTIVITY.

[BY THE ASSOCIATED PRESS—P.M.]

ST. PETERSBURG, June 6.—The government has no advices of a sortie having been made from Port Arthur by the Russian squadron, resulting in the sinking of four Japanese ships.

The increased reticence and increased activity of the General Staff might presage important developments from the seat of war. They neither affirm nor deny the report that General Baron Stakelberg is moving south. The story about carrier pigeons bringing news from Port Arthur to Newchwang and Chefoo, however, evokes a denial.

A diary of the events at Port Arthur to May 21st, which was brought out by Lieut.-Col. Gourke, attached to the staff of Gen. Fock, who reached Mukden June 1, after passing safely through the Japanese lines, will be given out tonight.

MOBILIZING OTHER CORPS.

The Emperor has issued an edict mobilizing the First Army Corps, a portion of which is stationed in St. Petersburg and vicinity. Gen. Meindorff will command. This edict will be followed by the mobilization of the Fifth and Sixth Army Corps of Volga region. Probably nearly a month will elapse before these corps are ready to start. In the meantime, the Siberian Railway will be taxed to its utmost capacity in taking out the Tenth and Seventh Corps, now moving.

Russia has given formal adherence to the Khedival decree (referring to the finances of Egypt,) attached to the Anglo-French agreement. Her adherence to it had previously been announced, but it was not actually effected until the end of last week.

FAITH IN GEN. MA.

[BY THE ASSOCIATED PRESS—P.M.]

PEKING, June 7.—11 a.m.—The Chinese officials emphatically deny that there is the slightest reason to doubt Gen. Ma's ability to control his troops. Gen. Ma has been strictly ordered to prevent any outbreak, and none is likely to occur. Viceroy Alexieff's Manchurian proclamation charging the villages with the duty of protecting the railway under pain of extermination, is creating a bad impression here. The government has protested unavailingly.

# WAR BULLETINS FROM MANY POINTS.

[BY THE ASSOCIATED PRESS—A.M.]

TIEN-TSIN, June 6.—[By Asiatic Cable.] M. Uchida, the Japanese Minister to China, came to Tientsin yesterday from Peking, to confer with the Viceroy, and returned to the capital today.

Japan, it appears to be confirmed, is trying to induce China to occupy the territory conquered from Russia, thus inveigling China into a breach of neutrality and giving Russia the opportunity of attacking China. The latter power, however, declares she will maintain her neutrality until the termination of the war.

REPRESENTATIONS MADE.

[BY THE ASSOCIATED PRESS—A.M.]

ST. PETERSBURG, June 6, 6:35 p.m.—It is regarded as a significant fact that China has made representations to Russia on the subject of the interference of the Russian military authorities with the natives of villages in Manchuria. The representations are couched in general terms, and no specific instances are cited. The Russian government claims the natives have not been molested, except where they have harbored Chinese bandits. The Russian military authorities have been compelled to take severe measures against the Chinese bandits, and natives abetting them have sometimes been punished for giving the bandits aid.

GERMAN COLONEL'S OPTIMISM.

[BY THE ASSOCIATED PRESS—A.M.]

BERLIN, June 6.—Col. Gaedke, war correspondent of the Tageblatt, has forwarded his paper from Mukden, under date of June 4, a dispatch which is interesting, as showing the views prevailing at the Russian military headquarters. He says: "The Japanese are reported to have retreated from Kinchow in a northerly direction. A change in the situation has undoubtedly taken place. It appears that the forward movement of the Russian army has begun at various points in the theater of war. The situation is daily improving. The Japanese losses around Kinchow were enormously heavy, possibly 15,000 men."

The Tageblatt remarks editorially that the above dispatch is obviously colored in favor of the Russians.

APPREHENSION AT HARBIN.

[BY THE ASSOCIATED PRESS—A.M.]

BERLIN, June 6.—A dispatch to the Lokal Anzeiger from Harbin, dated today, says the attitude of the Chinese continues to awaken apprehension. Women and children are leaving Harbin.

The spirit of the Russian troops, the dispatch adds, is unbroken. Numerous wounded men from the Yalu battle have already recovered and gone to the front.

KERISO'S DEFIANCE.

[BY THE ASSOCIATED PRESS—A.M.]

PORT ARTHUR, June 6.—Among the documents found on the steamer Yeddo, one of the vessels sunk at the mouth of the harbor, the following defiance was discovered fastened on the rail of the bridge:

"Remember, my dear Russian sailors, my name is Lieut.-Commander Keriso. This is my second visit; my first was on the Kossuko. I will come again."

This threat was not carried out, however, as Keriso was found among the dead.

BALFOUR NON-RESPONSIVE.

[BY THE ASSOCIATED PRESS—A.M.]

LONDON, June 6.—Premier Balfour declined to reply to a question in the House of Commons today, or give any information regarding the communications with Russia on the subject of the declaration regarding contrabands of war, especially food and cotton, the scaling of warships at neutral ports, or the alleged setting of mines outside territorial waters.

NEUTRALITY OF GOODS.

[BY THE ASSOCIATED PRESS—A.M.]

VLADIVOSTOK, June 6.—United States Commercial Agent Richard T. Greener has caused to be published in the local newspapers, for the benefit of the native merchants, the provisions of the treaty of 1854 between the United States and Russia respecting neutrality of goods in transit. The publication was made with a view to facilitating trade, which is almost paralyzed.

AT NEW YORK HOTELS.

NEW YORK, June 6.—[Exclusive Dispatch.] At the Gilsey, J. T. Clapp; Grand Union, Mrs. A. McPhail; Fifth Avenue, H. C. Oakley and wife; Waldorf-Astoria, Mrs. C. E. Keller, J. B. Alexander and wife, T. J. Douglas, A. H. Wilcox; Earlington, G. A. Hancock, Mme. Hancock; Imperial, R. W. Vincent; Kensington, Mrs. M. Weld.


City Hotels.

THE Westmoore

Handsome new Colonial Family and Tourist Hotel.

1000 West Seventh Street

Steam heat, hot and cold water and Home Phone in every room. All outside rooms.

E. L. BOWER.....D. S. LARIMER
Proprietors

PHONES { Home Exchange 6
Sunset Main 1779

FREMONT HOTEL

Elegant Family and Tourist Hotel

Entirely new, elegantly and centrally situated; all modern improvements

Cor. 4th and Olive Sts. Thos. Pascoe, Proprietor

Send for booklet "A" California

The Nadroj Dining Parlors

224 West Third Street.

Are now equipped with every convenience to meet the demands of banquets, ladies' after dinner teas and receptions; also assembly entertainments. These functions will be carefully looked after and served to the Queen's taste. Prices will be made to suit the demands. Ladies and gentlemen, don't forget the dainties luncheon served from 11 to 2:30, when we trust to meet Pasadena and other suburban friends.

THE ANGELUS

AMERICAN AND EUROPEAN

LOOMIS BROS.

Restaurants.

DO you like a good dinner and attentive service amid refined surroundings?

THE IMPERIAL CAFE

Offers these advantages

247 S. SPRING. 143 S. BROADWAY.

W. C. LENNARD, Manager. A. E. MILLER, Asst. Manager.

St. Louis Cafe

139 S. BROADWAY

A strictly high class family place with a family entrance. Concert for lunch and supper till 12 (midnight.)

DEL MONTE TAVERN.

215-221 W. THIRD ST. Three floors, private dining rooms. Cuisine and service unexcelled. Music.

San Francisco Hotels

Sequoia Hotel

AMERICAN PLAN

N. W. Cor. Geary and Hyde Sts. San Francisco

An Exceptionally Fine Family and Tourist Hotel

Five minutes from Palace Hotel

S. HUTCHISON, Proprietor

Tel. Private Exchange 761

EDGEMERE HOTEL

San Francisco's leading family hotel. Centrally located. Thoroughly modern and fireproof. Telephone and bath connected with each room. Special rates to summer tourists. Write for particulars. P. GEO. DU CARPE, Mgr. 731 Bush Street.

Hotel Netherland

15 TURK ST., NEAR MARKET.

San Francisco's newest and most modern hotel, located in the heart of the business and theater districts. European plan, cafe attached; hot and cold water; telephone and steam heat in every room. Rates 75c per day up.

Hotel St. Augusta, Fireproof. 51 to 55 Ellis St.

heated, centrally located, baths and telephone connected with each room, special rates to summer tourists, write for particulars. Frank H. Morton, Mgr. 226 Geary St., S. F.

The Chesterfield, 257 Bush St., San Francisco

within two blocks of Kearny St. Modern Apartments. Newly furnished. Private Baths. Reasonable Rates. Write for particulars.

THE PLYMOUTH

Modern family hotel. American plan. Centrally located. Special attention to tourists. Write for particulars to THE PLYMOUTH, Bush and Jones Street, San Francisco.

ROYAL HOUSE

126 Ellis Street, San Francisco, Cal. At Ferry take Market Street cars and transfer to Ellis Street cars. At Third and Townsend Street take Ellis Street cars. Rooms 50c per day up.

The Bradbury 1026 California Street San Francisco.

Select family hotel. Special rates to tourists. Transfer point to all car lines. Write for rates, etc.

Hotel Cummings 618 POST ST. SAN FRANCISCO

Just opened—modern—special attention to tourists. Take Market St. cars, transfer to Post.

ALCALDE APARTMENTS.

726 O'Farrell Street.

Have your own home while in the city. Modern. Special rates to tourists. Write for particulars.

Hotel Richelieu

1022 Van Ness Avenue, San Francisco. The Finest Family Hotel on the Pacific Coast.

(New) Hotel Butler, Seattle.

REMODELED AND REBUILT at expense of $60,000. New management.
ENTIRELY FIREPROOF.
LOCATION—very accessible to street car lines, theaters, etc.
EUROPEAN PLAN.
225 ROOMS WITH LUXURIOUS BATHS —several private rooms in antique decorations. Turkish Baths in Hotel.
UNSURPASSED RESTAURANT — De Steleer, Chef, formerly of Waldorf-Astoria and Chef to Prince of Wales.
HOTEL ORCHESTRA.
TELEPHONE CONNECTIONS in every room—long distance connections made with any part of coast.
WIRE FOR RESERVATIONS, as our expense.
BUTLER HOTEL, SEATTLE.

Summer Resorts.

...THE...

POTTER

Santa Barbara's Magnificent Hotel...

Announces the following Rates from

May 1, 1904, to Jan. 1, 1905...

One Person, American Plan, Without Bath; $2.50 to $3.50 Per Day.

With Bath... $3.50 to $5.00 Also Weekly and Monthly Rates.

The Special Attractions of this Beautiful Coast Resort are

Roof Garden commanding ocean and mountain view; Tennis Courts, Golf Links, Surf Bathing, Warm Salt Plunge, Fishing and Boating, Island Trips, Delightful Walks and Mountain Drives.

SPEND YOUR VACATION FOR $20 AT

San Luis Hot Sulphur Springs San Luis Obispo, Cal.

The most ideal resort for pleasure and health on the Pacific Coast. Buy round-trip ticket from Los Angeles to San Luis Hot Sulphur Springs, San Luis Obispo, Cal., and return, including stage to and from springs and one week's board for $20 to $25, according to location of rooms, or board and accommodations $7 to $12 per week.

Scenic surroundings, free bathing, boating and fishing on grounds. Fine shady paths, tennis and croquet grounds, dance pavilion for guests. The sea beach one mile from Hot Sulphur Springs. Cottages and furniture are all new; the throughout buildings and grounds. Every table is supplied with the best the market affords. Our stage meets trains arriving at San Luis Obispo at 9:35 p.m. every day (except Sunday).

This is no hospital or sanatorium.

Idyllwild A MILE HIGH

For health, for pleasure, for rest. The balm of the pines, the nectar of the mountain springs. All outdoor sports free. Hotel, cottage or tent, as you wish.

Descriptive booklet free.

Idyllwild Mountain Resort Co., R. A. LOWE, Mgr. Idyllwild, Riverside Co., Cal.

Hope for the Sick! Joy for the Vigorous!

RELIEF HOT SPRINGS, San Jacinto

ADDRESS:

TRAVEL AND HOTEL BUREAU, 207 W. Third St., Los Angeles.

Warm Plunge

NORTH BEACH, SANTA MONICA.

Filled fresh every day and heated to a temperature of 85 deg. Unrivalled and absolutely safe surf bathing. Now is the most beautiful season of the year at the beach.

Summer Resorts.

HOTEL ARCADIA

Santa-Monica-by-the-Sea.

Special Low Weekly and Monthly Rates Until July First.

Address A. D. Wright, Prop.

Beautiful Santa Barbara By-the-Sea

The Arlington Hotel

Famous for always being the best hotel in Southern California.

WRITE FOR BOOKLET

E. P. DUNN, : : Proprietor

Los Angeles Office—1103 Broadway.

OAKS OPEN NOW

A quiet, restful spot among the pines. Elevation 5063 feet. Running water, fishing, games, good table and service.

Address—Manager Seven Oaks, Redlands, phone R. C. Cameron, Redlands, Home 151.

Camp Rincon...

Why not spend your vacation there during the hot summer months? Your friends have been here, and tell us to try it; so here we are, all the mountains of Southern California. Plenty of shade and cold mountain spring water, and plenty to eat; table supplied from our own garden vegetables. Only four hours from Los Angeles to camp; daily stages leave at 8:45 a.m. for camp; arrive at 12:45 p.m.; meet the 4:30 p.m. train for Los Angeles. See Pony's Information Bureau, 600 S. Broadway, Los Angeles, or write to C. E. Pony, Props., Box F, Azusa, Cal., for new booklet.

RAMONA TENT VILLAGE

THE ONLY MOUNTAIN RESORT That is a Mountain Resort.

1200 FEET.

Long Distance Phone. Send for free booklet. Address, Ramona Tent Village, Ramona, Cal.

Sulphur Mountain Springs

One of California's beauty spots, located at junction of Sisar and Santa Paula Canons, in grove of wild walnut and oak trees. Ride from Santa Paula. An ideal place for a Summer outing. Send for booklet.

SULPHUR MOUNTAIN SPRINGS CO., Santa Paula, Cal.

E. D. RICHARDS, Mgr.

Hotel Maryland

Pasadena, Cal.

OPEN ALL THE YEAR.

FOLLOWS' CAMP

River trout fishing opens May 1st; closes April 30th; established 18 years; daily stage from Los Angeles; leaves Arcade depot 8 a.m.; stage fare $2.50 one way. Further information, Travel and Tourist Bureau, 250 S. Broadway, or Proprietor CAMP FOLLOWS, P. O. Azusa.

Elsinore Summer Rates $12 to $12. June 1st to August 1st at LAKE VIEW HOTEL. Come early, avoid the rush, take a bath in the softest hot mineral water in Southern California.

See our representative at 310 South Broadway. C. E. TRAPHAGEN, Proprietor.

Hotel Guirnalda

Pasadena, Cal.

Summer rates.

CATALINA GRAND VIEW HOTEL American and European Plan. Write for rates. Los Angeles office, 230 South Broadway, or

GEO. H. WEACHER, Catalina.

City Hotels.

NATICK HOUSE

CORNER FIRST AND MAIN.

HART BROS., Props.

"The Popular Hotel"—125 rooms newly refitted. Strictly first-class. American plan $1.25 to $2.00. European plan—50 cents to $1.

Hotel Rosslyn

60 SOUTH MAIN ST.

HART BROS., Props. 120 rooms newly and tastefully furnished. First-class in every place. Rates $1 per day. Free bus to and from depots and other hotel points. Phone, Main 1191.

Hotel Rookwood

Cor. 8th and Olive Sts.

A hotel with all the comforts of home. HOT AND COLD WATER. STEAM HEAT. TELEPHONE in every room. Splendidly furnished. Convenient to all points of interest. Strangers take Traction car at station for Hotel Rookwood.

—SUMMER RATES—

Rooms and Board.

$1.25 to $2.50 per Day.
$6.00 to $15.00 per Week.
$25.00 to $60.00 per Month.

Permanent guests occupying suite of rooms, $50 to $75 per month.

E. R. Parmelee, Prop. Home 1447. F. A. Hervey, Jr., Manager.

HOTEL LEIGHTON

WESTLAKE PARK—LOS ANGELES

The most attractive hotel in the city, in choicest location, opened in March, 1903. All rooms are en suite and have private baths, telephones and electric light. Rates $2 per day and upward. Tennis court, billiard and pool tables in place. Rooms from $1.50 up; dinner 50c. Fifth car line; Home phone Ex. 62. F. A. Gates.

Timely Special Announcements.

Hills Spiced Sweet Pickles

"USE THEM."

—JAMES HILL & SONS

PACIFIC SLOPE.

# EPPINGER'S TRIAL BEGINS.

*Prosecution to Prove He Had no Wheat Stored up.*

*Court Orders Jury to Stay Close by the Sheriff.*

*Murder and Suicide at Alturas—Narrow Escape.*

[BY THE ASSOCIATED PRESS—A.M.]

SAN FRANCISCO, June 6.—At the opening of the trial today of Jacob Eppinger, the former grain dealer, Judge Lawlor ordered that the jury remain in charge of the Sheriff until the conclusion of the case. The jurors will be lodged at the Palace Hotel. The order was unexpected, and was objected to by several members of the panel, but without avail. Dist.-Atty. Byington then made his opening statement, in which Eppinger was accused of obtaining large sums of money by false pretenses. The taking of testimony then began.

"The prosecution expects to prove," said Byington, "that in April, 1903, Eppinger went to F. E. Beck of the International Banking Corporation for the purpose of borrowing money, offering as security wheat which purported to be stored with the Pacific Coast Warehouse Company at Crockett. Two loans were made, one for $17,000, and another for $9500. Eppinger was indicted on account of the $9500 loan on April 14, a promissory note for which by him being signed "Eppinger & Co." The warehouse receipts were given over as security. One called for 82 sacks of wheat, weighing 495,526 pounds; another for 1415 sacks, weighing 291,000 pounds; the third for 1413 sacks, weighing 291,000 pounds. We expect to prove that there was not one grain of wheat within the warehouse stored by Eppinger & Co., or any other person covered by the lot numbers indicated in the warehouse receipts.

"We will prove that in December, 1902, Jacob Eppinger negotiated with Dodge to sell to Cutter & Moreley wheat called for in these receipts, and, December 5, 1902, the grain was shipped on a French barge."

Byington then referred to other transactions of similar sort with other banks, claiming the course was exactly the same, and was not by an objection by the defense. The objection was overruled.

The first witness called was Beck of the International Banking Corporation. Objection was made to the introduction of the certificate of incorporation and then to Beck's right to represent the corporation. The prosecution won on both points.

Before the proceedings began Judge Lawlor made an order restraining the prosecution from introducing in evidence the books and papers of Eppinger & Co., now in the possession of Receiver Wadsworth, unless their relevancy is shown.

FURTHER TESTIMONY.

[BY THE ASSOCIATED PRESS—P.M.]

SAN FRANCISCO, June 6.—E. F. Beck was put on the stand at the opening of the afternoon session and stated that Jacob Eppinger came to the bank April 11, 1903 and desired to borrow from $35,000 to $50,000 upon grain stored in the Pacific Coast Warehouse Company's plant. Eppinger desired to pay 5 per cent. for the loan and the bank asked 6 per cent.

In following up the transaction, P. G. Eastwick, cashier of the International Banking Corporation at the time was put on the stand to testify to receiving the notes, warehouse receipts and insurance policies from the note teller, Reginald Norris, and Norris testified to receiving the same from a clerk of Eppinger & Co. and to delivering to the clerk the cashier's checks for the sums borrowed.

ILLEGAL COMBINATION.

CITY RETAIL LUMBER COMPANY.

[BY THE ASSOCIATED PRESS—A.M.]

SAN FRANCISCO, June 6.—The Circuit Court of Appeals handed down a decision today in the suit brought by Arthur S. Ellis against Inman, Paulson & Co., and others, doing business under the name of the City Retail Lumber Company, at Vancouver, Wash. The defendants, it is alleged, had formed a combination to control the output of lumber from Washington and Oregon and to fix the price of the product.

The plaintiff bought from another manufacturer, and then, when he sent an order to members of the City Retail Lumber Company, he was requested to pay a fine of $250, in addition to the market price of the lumber, and to give his promise that in the future he would not purchase lumber of any firm outside of the combination, it is alleged. This the plaintiff refused to do, and he brought action for damages against the members of the City Retail Lumber Company.

The Circuit Court decided that the plaintiff had not sufficient ground for action, but, on appeal, the higher court ruled today that the combination was an illegal one, formed in restraint of trade, and ordered the case remanded for a new trial.

The court based its opinion on the decision of the United States Supreme Court in the Northern Securities case.

MURDER AND SUICIDE.

GHASTLY DIVORCE TRAGEDY.

[BY THE ASSOCIATED PRESS—A.M.]

ALTURAS, June 6.—Last night Lee Johnson cut his wife's throat and then committed suicide by blowing his head off with a shotgun. The couple were married several years ago, but never lived happily together, and several months ago Mrs. Johnson was granted a divorce.

Johnson called at her house last night and killed her with a pocket knife. He then went to the Dunn place, two miles south of here, where he obtained the weapon with which he ended his own life.

NARROW ESCAPE FROM DEATH.

VEHICLE BACKED OVER GRADE.

[BY DIRECT WIRE TO THE TIMES.]

SANTA ROSA, June 6.—[Exclusive Dispatch.] Mr. and Mrs. William H. Carothers and Mr. and Mrs. Roland Dibble and their families had a narrow escape from death while coming down grade from Alpine Valley Sunday afternoon. They were returning to their homes in this city, when their team became frightened and backed the vehicle over the steep grade. Every member of the party was cut and bruised. The vehicle was completely wrecked, and in turning over young Will Carothers was caught beneath it. The vehicle pinned the child in the water, and he narrowly escaped drowning. The party spent the night at a farmhouse, and returned to this city this morning.

VALLEJO'S GRANDDAUGHTER.

TO WED TODAY AT SONOMA.

[BY THE ASSOCIATED PRESS—P.M.]

SANTA ROSA, June 6.—[Exclusive Dispatch.] Another granddaughter of the late Gen. Mariano Vallejo will be married tomorrow at the historic little town of Sonoma, where many descendants of the general still make their homes. The bride to be is Miss Elinore Marie Harassthy, one of the handsomest young women of the county. She will become the bride of Lee Ellard Dawdale, a prosperous young business man of Eureka, formerly of Sonoma.


A Sunset Phone

in your residence connects you with all your friends. Practically every person in the town uses Sunset.

Telephone Contract Dept. Main 47
SUNSET T. AND T. CO.

PARMELEES

ART ROOMS—A grand exhibit of rare articles to which your attention is invited.
PARMELEE-DOHRMANN CO.
231-233 South Spring St.


SLOPE BRIEFS.

**Chinaman Gets Ten Years.**

SACRAMENTO, June 6.—Gin Chung, a Chinaman, today pleaded guilty to a charge of manslaughter for killing Wee Ah Wow, and was sent to the Folsom penitentiary for ten years.

**Steamer Posted as Missing.**

SAN FRANCISCO, June 6.—The steamer Conemaugh, bound from Honolulu to Delaware Breakwater, has been stricken from the overdue list and will soon be posted as missing.

**Fatally Shot Over Land Feud.**

MARTINEZ, June 6.—Dr. William Ryder Powell, who killed Albert Crandall two years ago, has been fatally shot by Manuel Cardosa. The shooting took place over an old land feud which was also the cause of the death of Crandall.

**Sixteen Years in Folsom.**

WOODLAND, June 6.—James McRoberts, convicted of murder in the second degree, was today sentenced by Judge Gaddis to serve 16 years in State's prison at Folsom. McRoberts stabbed John Murphy of Dunnigan, Yolo county, during a brawl February 7 last.

**Two Water Cases Continued.**

SAN FRANCISCO, June 6.—The cases of the Contra Costa Water Company against the city of Oakland and the Spring Valley Water Company against the city and county of San Francisco, were today continued until Thursday in the United States Circuit Court.

**British Columbia Editor in Office.**

VICTORIA, June 6.—Francis Carter Cotton, proprietor and editor of the Vancouver News Advertiser, was sworn in today as president of the council of the British Columbia government. He was finance minister in the Semlin Cabinet.

**One Fare for Round Trip.**

SAN FRANCISCO, June 6.—The railroads will make a one-way fare for the round trip for the convention of the executive officers, presidents and and secretaries of all the commercial organizations in the State, which will be held at Sacramento on Saturday, June 18.

**Hop Crop Short.**

SACRAMENTO, June 6.—The hop crop in California this year will be in the neighborhood of ten thousand bales short of last year's yield, which was very short of an average production. The crop below Sacramento is a complete failure as also in Yolo county, on account of high water.

**Turners Shoot for Prizes.**

SACRAMENTO, June 6.—A grand ball was given at Turner Hall tonight in honor of the Pacific Turn Bezirk. In the shooting, F. Hausman of San Francisco Turnverein won first prize, a silver loving cup. The second prize, a gold medal, went to W. P. Bock of San Francisco. Victor Lidga won several first-class medals. In the veteran class Fritz Becker of San Francisco was easily first.

**Can't Leave His Experiments.**

BERKELEY, June 6.—Sir William Ramsay, professor of chemistry at University College, London, who was to have been one of the leading faculty members of the University of California summer school session, has cabled that he will not be able to come on account of important experiments he is conducting.


"THE QUALITY STORE."

HAVE YOU READ ABOUT IT?

MEN'S SPRING SUITS worth from $18 to $25 for $15.00.

—The sale of about 300 High Grade SPRING SUITS made by RYAN & McMAHON, of Boston, that we bought at a great bargain and are selling at Fifteen Dollars. Newest styles. Latest patterns.

MULLEN & BLUETT CLOTHING CO. FIRST and SPRING.


WASHINGTON.

# WORLD'S FAIR NOT BOOMING.

*Uncle Sam May Yet Have to Take Charge of it.*

*Government Loan is Due on Fifteenth of June.*

*Miss Roosevelt's Carriage in Collision—Perdicaris.*

[BY DIRECT WIRE TO THE TIMES.]

WASHINGTON, June 6.—[Exclusive Dispatch.] The Treasury Department is showing some uneasiness over the apparent lack of interest in the St. Louis Exposition and there is serious fear that the government may have to step in and run the show until it gets back the $4,600,000 which was loaned to the exposition. So serious is this apprehension that Secretary Shaw has telegraphed to Ex-Gov. Francis, president of the exposition management, calling his attention to the absence of any stirring stories in the newspapers about the wonderful things to be seen at the fair. Secretary Shaw expressed the wish that something be done to arouse interest in the fair, and there was a suggestion in his dispatch that the booming of the exposition was not being done with sufficient zeal to attract visitors.

Secretary Shaw's advices in regard to the patronage of the fair have not been as encouraging as he would like, and there is much speculation as to what amount will be paid by the company on the 15th of this month, when the government loan is due. It is thought that this payment will largely indicate just what may be expected later on.

MISS ROOSEVELT'S ESCAPE.

HER BROUGHAM IN COLLISION.

[BY DIRECT WIRE TO THE TIMES.]

WASHINGTON, June 6.—[Exclusive Dispatch.] Miss Alice Roosevelt barely escaped a very serious accident, this afternoon, when but a short distance from the White House, while returning from St. Louis.

Accompanied by her maid, she was proceeding up Pennsylvania avenue from the railroad station in the White House brougham, with the regular coachman and family footman, "Charley Foster," on the box. At the corner of Fifteenth street and Pennsylvania avenue, the horse shied at a street-car, and plunged violently forward, coming into collision with the passing vehicle.

The thoroughfare was crowded with persons waiting for street cars at the junction, and the White House carriage and President's livery was instantly recognized. When the horse became unmanageable, several men rushed forward to grasp his head. The coachman deftly threw the horse down, just as the brougham turned over on its side. Instantly the footman was on the ground and had the door of the brougham open. He assisted Miss Roosevelt unharmed from the carriage.

# PERICARDIS AND NO PORT WANTED.

RUMORS ABOUT AMERICAN FLEET AT TANGIER DENIED.

**Feeling at State Department is that Crisis in Morocco is Over, Now that Fanatical Moslem Devotions Are Over—British Battleship to Join United States Fleet.**

[BY THE ASSOCIATED PRESS—A.M.]

WASHINGTON, June 6.—Rear-Admiral Chadwick, in a cablegram to the Navy Department today, said that the British Minister at Morocco had requested the English government to send a battleship to Tangier, and gave the information that the Sultan of Morocco was expected to arrive at Tangier. The admiral advised the department further that the general opinion in Tangier was that the naval forces in the harbor should not yet be reduced.

The feeling prevails at the State Department that yesterday marked the crisis in Tangier, so far as it relates to the possibility of a Moorish uprising growing out of the large foreign fleet in the harbor. It was the end of a period of devotional worship which invariably inflames the fanatical spirit of the Moors to the highest degree, and now the crisis has passed without an outbreak, and it is believed here that progress will soon be reported in the matter of securing the release of the captives, Perdicaris and Variey.

The Navy Department sees no occasion to diminish the naval force at Tangier, notwithstanding the several suggestions that such a course would be beneficial, which have appeared in the European press. However, this matter has been left in the hands of Admiral Chadwick.

DESIRE NO PORT.

[BY THE ASSOCIATED PRESS—A.M.]

LONDON, June 6.—The fears expressed at Madrid that the action of the United States in sending a fleet to Tangier was due to the American desire for a port on the west coast of Morocco, and the rumors at the Spanish capital of an exchange of notes between the European powers with the view to obtaining assurances that the American action will be confined to liberating Messrs. Perdicaris and Variey, are not shared, and are not confirmed at the Spanish embassy here. Nor has Ambassador Choate heard anything of the exchange of notes mentioned by La Correspondencia Espafia.

The Spanish government appears to be acting in perfect harmony with Great Britain and the United States, and no apprehension is expressed in Spanish official circles that the United States has any designs except to ensure the safety of Perdicaris and other American citizens.

The dispatch of the Spanish battleship Pelayo and other Spanish vessels to Tangier, it is pointed out at the Spanish embassy, was rendered essential by the large number of Spanish subjects resident both in Morocco and in the Spanish territory on the northwest coast of Africa. Some fears are expressed that a general rising in Morocco might ensue in the event of hasty action by an outside power, but it is believed that if France is not hampered she will be able to secure the release of the captives.

The rumor of the suggested sale of the Philippine Islands to Japan received no credence here.

SPANISH WARSHIPS.

[BY THE ASSOCIATED PRESS—A.M.]

PARIS, June 6.—Referring to the dispatch from Malaga saying that the Spanish battleships Pelayo and Numancia and the armored cruiser Cardenal Cisneros had sailed for Tangier, the Foreign Office says it received a denial of a similar report previously published but is not aware whether the warships have gone to Morocco.

The rumors current in Madrid today that the powers have exchanged notes relative to restricting American operations in Morocco are discredited by the Foreign Office.

BRITISH BATTLESHIP SAILS.

[BY THE ASSOCIATED PRESS—A.M.]

GIBRALTAR, June 6.—The British battleship Prince of Wales sails for Tangier tomorrow. The other ships of the British Mediterranean squadron, which were to have sailed for Italy today, have been ordered to remain here. It is reported that the French Mediterranean squadron is on its way to Tangier.

HER DUKE A DRAG.

**Levi P. Morton's Daughter Having a Bitter Time of it With Decadent French Nobility.**

[BY DIRECT WIRE TO THE TIMES.]

PARIS, June 6.—[Exclusive Dispatch.] Developments of a character seldom disclosed even in a divorce action have occurred in the suit of the Duke of Valencay against his wife, formerly Miss Helen Morton, the beautiful daughter of Levi P. Morton, ex-Vice-President of the United States.

It is said here that the Princess de Sagen, mother of the Duke, urged him to bring an action for dissolution of marriage, because his wife has borne no children to inherit the Valencay estate, part of which was purchased, it is asserted, by Levi P. Morton when it was in danger of falling into possession of others than the Valencays.

The Duchess, after a violent quarrel with her mother-in-law, left the chateau for which Mr. Morton is declared to have paid $600,000, and is now living in the Rue Constantinople, where each night her father sleeps, leaving Mrs. Morton at their hotel. It is said the banker fears personal violence toward his daughter, and has determined to watch over her welfare.

RIVERS FALLING.

**As Streams of Kansas Continue to go Down, Extent of Great Damage Done is Seen.**

[BY THE ASSOCIATED PRESS—A.M.]

KANSAS CITY (Mo.) June 6.—All Kansas rivers except the Walnut and the Verdigris, in the southern part of the State, continue to fall today. The streams named are rising slowly and are driving back families from the lowlands around Kansas City and Coffeyville, but it is not believed that they can go much higher. But little rain is reported for this part of the Southwest today.

As the waters subside the great amount of damage wrought becomes apparent. The continuous sweep of water over the farms in the past month has practically ruined many of them, much of the soil being washed awdy. The water has been over the wheat, corn and alfalfa fields so long that the farmers believe that crops are completely ruined.

The loss to stock will be heavier than at first expected, and, as most of the farmers on the bottoms lost their cribs of corn, the stock that escaped drowning is suffering for food.

Train service is still demoralized in the southern part of the State, although it is gradually improving.

"FLYER" AND "LIMITED."

TOPEKA (Kan.) June 6.—The Santa Fé announces that the Colorado Flyer has been put on for the season. It will make trips to Colorado during the summer. A semi-weekly service has been started on the California Limited. Through service will be given from Chicago to Los Angeles and San Francisco.

The seven-story drug warehouse of McKisson & Robins, Ann street, New York, was damaged $100,000 by fire yesterday. Three firemen were injured.

# TH OF NEWS FROM THE MIDDLE WEST.

[BY DIRECT WIRE TO THE TIMES.]

CHICAGO, June 6.—[Exclusive Dispatch.]—Clouds and sunshine alternated today, the clouds having slightly the best of the argument, although no rain fell. The weather conditions are in what is technically known as an "undeveloped state," and it will probably be several days before they settle sufficiently to make a forecast of storm movements possible. Maximum temperature was 65 degrees, minimum 59 and the average 10 degrees above the normal. Midwest temperatures: Alpena 64, Bismarck 68, Cairo 76, Cincinnati 76, Cleveland 72, Corcordia 76, Davenport 76, Denver 76, Des Moines 70, Detroit 70, Dodge City 76, Dubuque 60, Duluth 52, Edmonton 52, Escanaba 56, Grand Rapids 58, Green Bay 58, Helena 52, Huron 66, Indianapolis 80, Kansas City 74, Marquette 44, Memphis 82, Milwaukee 58, Minnedosa 68, North Platte 98, Omaha 76, St. Louis 76, St. Paul 52, Springfield, Ill., 66, Ste Marie 56, Springfield, Mo., 76, Wichita 78.

SWINDLED SAVINE'S SCARE.

Nicholas E. de Savine, the so-called Count de Toulouse Lautree, a swindler who has seen the inside of prisons many nations and three continents, fascinated King Edward VII at a time when he was Prince of Wales, planned to be King of Bulgaria and hatched a conspiracy against the Czar Alexander III, has written President Harrison asking his aid to obtain from reimprisonment in Germany, whence he has twice escaped. He is now held at Oslebshausen, near Bremen, Germany, and fears he will be handed over to Russia. He claims to be a naturalized American citizen and to have served in the army of Spain.

SMITH AVOIDS A WAITER.

After falling four stories in the Auditorium Hotel and striking on the elevator floor at the bottom of the elevator shaft, Robert Hukey, a waiter, soon revived, and it was found that his injuries were slight.

YATES TAKES HEADS.

[BY DIRECT WIRE TO THE TIMES.]

SPRINGFIELD, ILL., June 6.—[Exclusive Dispatch.]—Twenty-six officials fell today as the result of what Gov. Yates terms the treachery practiced upon him in the State convention.

"It takes time to get the details of the treachery practiced upon the governor," said Secretary Tinney. "Heads will fall before the Governor has done justice to this undertaking. It is his purpose to give professional politicians a salutary lesson on the subject of loyalty in politics."

DUBOIS MAKES A TRADE.

[BY DIRECT WIRE TO THE TIMES.]

WEISER (Idaho) June 6.—[Exclusive Dispatch.] Senator Dubois, regarding his polygamy plank as of more importance than his choice for the Presidency, abandoned Parker today, and will head the Idaho delegation to the St. Louis convention. The delegation is instructed to vote for Hearst until convinced he has no chance to win. Former Senator Heitfeld, leader of Hearst forces, threw the Hearst strength to the anti-polygamy plank, in consideration of Dubois coming over to Hearst.

"STRICTLY BUSINESS."

[BY DIRECT WIRE TO THE TIMES.]

MT. CLEMENS (Mich.) June 6.—[Exclusive Dispatch.] Edward Lane, a traveling salesman, was so badly hurt in an interurban street railway accident that his left arm and a part of the shoulder had to be amputated. While waiting at the hospital for the surgeons to prepare for the operation, Lane insisted on dictating a letter to his house, giving an order he had just taken.

CITY COUNCIL AND SMASH-UP.

[BY DIRECT WIRE TO THE TIMES.]

JOLIET (Ill.) June 6.—[Exclusive Dispatch.] While the City Council was in session this evening, considering a track elevation measure, a train on the Elgin, Joliet & Eastern road crashed into a street car at the crossing on East Cass street and injured five people.

WILL NOT WAKE UP.

[BY DIRECT WIRE TO THE TIMES.]

APPLETON (Wis.) June 6.—[Exclusive Dispatch.] Ella Neuman, aged 14, rolled off a couch on which she had been resting Friday night, sound asleep, and cannot be awakened. The case baffles physicians.

BOUNDARY EXTENSION HALTS.

[BY DIRECT WIRE TO THE TIMES.]

ST. PAUL (Minn.) June 6.—[Exclusive Dispatch.] Owing to the unsatisfactory condition of the money market, the Northern Pacific Railway has suspended work on the international boundary extension. Many improvements have also been halted.

DEFAULTER HAAS'S CONFESSION.

[BY DIRECT WIRE TO THE TIMES.]

CITY OF MEXICO, June 6.—[Exclusive Dispatch.] Detective Marsh of Chicago believes that Haas, the Chicago bank defaulter, is in hiding here. Marsh said today that Haas confessed to him at San Juan del Rio that his shortage was more than one hundred thousand dollars.

THEY PREFER WAR.

**Thibetans Return Letter Demanding Settlement to Col. Younghusband.**

[BY THE ASSOCIATED PRESS—A.M.]

NEW YORK, June 6.—A dispatch from the correspondent of the Times at Gyang Tse, Thibet, says a letter from Col. Younghusband demanding that the Amban come to Gyang Tse with qualified Thibetan representatives to settle the outstanding differences before June 25 has been returned unopened and without comment. The Thibetans have, therefore, the correspondent says, deliberately chosen war.

The Thibetans are now concentrating in the monastery and the town of Gyang Tse. Another concentration is rumored between Ralung and Khang Ma.

The present intention of the Thibetans is to prevent Brig.-Gen. MacDonald from arriving at Gyang Tse, and it is possible that recent experiences have taught the enemy how to make his advance a matter of greater difficulty than it was the first time.

INDIAN REINFORCEMENTS.

[BY THE ASSOCIATED PRESS—A.M.]

SIMLA (India) June 6.—Two regiments of Punjabos, a mountain battery and a detachment of engineers have been ordered to reinforce the British expedition in Thibet.

POLICE CHIEFS INDIAN CHIEFS.

ST. LOUIS, June 6.—[Exclusive Dispatch.] At a special performance of Cummins's Indian Congress this afternoon in honor of the National Association of Chiefs of Police, fifty-one Indian chiefs, in their own Indian fashion, adopted G. W. Wittman of San Francisco as Chief "Popular with People," and Col. Richard Plunkett, the famous Nevada Sheriff, as Chief "Afraid of No Man." Several other noted members of the association were adopted. The Indians christened William Pinkerton, the Chicago detective, Chief "Never Sleep." The adoption of these prominent men as chiefs was an advertising scheme engineered by a clever press agent.

Rev. John G. Murray, rector of St. Michaels and All Angels Episcopal Church of Baltimore, has declined the bishopric of Kentucky, being convinced that his present paramount duty is in Baltimore.


Hale's

$1 Muslin Skirts 75c

Ladies' muslin skirts, ten-inch flounce, two clusters of tucks, hemstitched hem, three-inch embroidery edge underneath dust protector.

$1.75 Cambric Skirts $1.25

Ladies' cambric skirt, twenty-one inch flounce, five clusters of tucks, three rows Torchon insertion, three-inch lace edge, three-inch dust ruffle.

$2 Cambric Skirts $1.65

Ladies' cambric skirt, twenty-three-inch flounce five clusters of tucks, three rows Normandy lace insertion, four-inch edge, dust ruffle.

$2 Cambric Skirt $1.65

Ladies' fine cambric skirt, 15-inch lawn flounce, four hemstitched tucks, eight rows of Valenciennes lace joined to form circular ruffle.

$2.75 Cambric Skirt $2.25

Ladie's fine cambric skirt, sixteen-inch flounce, seven-inch embroidery ruffle, embroidery insertion, cluster of seven tucks.

$2.50 Muslin Skirt $1.98

Ladies' muslin skirt, two eight-inch embroidery ruffles underneath the dust ruffle.

85c Muslin Skirt 59c

Ladies' muslin skirts, thirteen-inch cambric flounce, two clusters of five-inch tucks and one large tuck.

$1.35 Muslin Gowns 98c

Ladies' muslin gowns, square yoke of fine tucks, and Torchon insertion, ruffle all around yoke, edged with Torchon lace.

$1.50 Muslin Gowns $1.35

Ladies' fine muslin and cambric gowns, Mother Hubbard and Empire styles, trimmed with neat and dainty embroidery and laces.

$1.75 Cambric Gowns $1.38

Ladies' fine cambric gowns, yoke of fine tucks and Torchon insertion, ruffle around yoke, edged with lace.



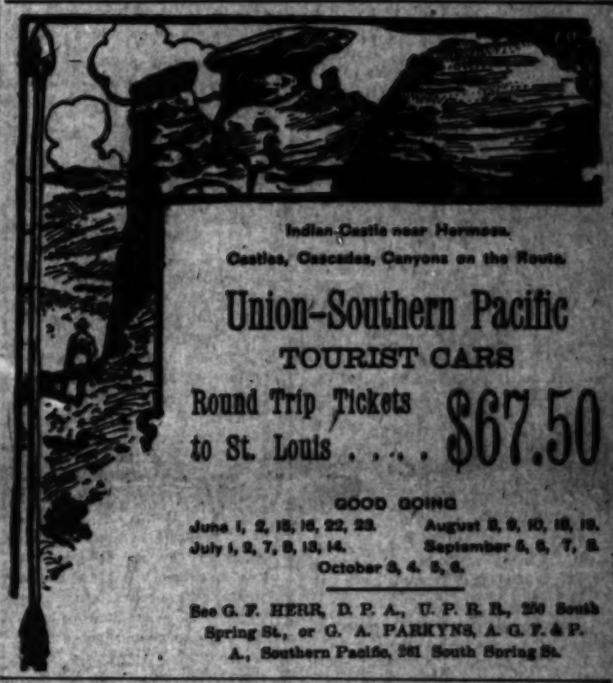

Indian Castle near Hermosa.

Castles, Cascades, Canyons on the Route.

Union-Southern Pacific

TOURIST CARS

Round Trip Tickets to St. Louis . . . . $67.50

GOOD GOING

June 1, 2, 15, 16, 22, 23. August 8, 9, 10, 18, 19.
July 1, 2, 7, 8, 13, 14. September 5, 6, 7, 8.
October 3, 4, 5, 6.

See G. F. HERR, D. P. A., U. P. R. R., 250 South Spring St., or G. A. PARKYNS, A. G. P. & P. A., Southern Pacific, 261 South Spring St.



Special Excursions Daily

OVER THE

"Inside Track" of the SOUTHERN PACIFIC

Redlands via Riverside, $2.75 Round Trip
Riverside and Return, $2.35 Round Trip

To holders of excursion tickets account M. E. Conference and accompanying friends, good thirty days from date of sale, but not later than June 30.

A DAY IN THE ORANGE GROVE

Full Information at 261 S. Spring St.

Ye Print Shop

OUR AIM

is to produce ENGRAVING that shall be both correct and distinctive in every particular. We let you judge.

"The Picture Frame Makers."

FORD SMITH & LITTLE CO.

220 S. Broadway.



The Winner Fountain Pen 65c

Guaranteed 14-karat Gold.

We Frame Pictures.

LOS ANGELES LITHOGRAPHIC CO.

528 South Main Street.


OBITUARY.

**Mrs. Samuel M. Clemens.**

FLORENCE (Italy) June 6.—Mrs. Samuel M. Clemens, wife of "Mark Twain," the American humorist, poet and lecturer, died of syncope here yesterday evening. Half an hour before her death she had conversed cheerfully with her husband. The remains will be sent to the United States for interment. Mrs. Clemens was married in 1870. Her maiden name was Olivia L. Langdon. She was born in Elmira, N. Y.

**Isaac Underwood.**

PORTLAND (Ind.) June 6.—Isaac Underwood died today at Pennville, aged 83. He was a delegate to the first National Republican Convention and an old railroad man.

The German Engineers' Association, now in session at Frankfort-on-the-Main, has unanimously conferred the Grashof medal on Messrs. Parsons and Delavel, the pioneers in turbine propulsion.


EASTERN EXCURSIONS

DATES—June 15, 16, 22, 23. July 1, 2, 7, 8, 13, 14. August 8, 9, 10, 18, 19. September 5, 6, 7, 8. October 3, 4, 5, 6.

LIMITS—Good going on day of sale, with stopover east of California; transit limits 10 days. Good 90 days for return, stopover anywhere.

SEE GRAND CANYON.

ROUTES—Santa Fe and connections going. Different route returning if desired.

RATES—

| | |
|---|---|
| St. Louis and return | $67.50 |
| Chicago " | $72.50 |
| New York " | $108.50 |
| Boston " | $109.50 |
| Philadelphia " | $107.50 |

And other Eastern Points. These rates for direct lines.

TRAINS—Tickets are good on all Santa Fe trains, including the California Limited semi-weekly.

ASK US.

E. W. McGEE, C.P. & T.A., 200 South Spring St., Los Angeles.

SANTA FE IS THE WAY.

Ring up

Main 245 Home 245

DIAMOND COAL CO.

236 W. Third

Near Cor. Broadway

# LABOR.

(Continued from First Page.)

Henry M. Robertson had been summoned to a meeting of the Mine Owners' Association in Armory Hall by a committee composed of C. C. Hamlin, secretary of the association; J. S. Murphy, manager of the Findley mine, and L. E. Hill of the Theresa. At this meeting his resignation was demanded. He yielded to the demand. Then Edward Bell was appointed by the county commissioners to fill out Robertson's unexpired term. Robertson was a union miner before he was elected Sheriff. Bell is a member of the Citizens' Alliance.

Nearly all the mines in the district had been closed by order of the Mine Owners' Association, and hundreds of miners flocked into town from the surrounding hills. Fully 1200 supporters of the association gathered about Armory Hall, where it was meeting.

UNION MEN ASSEMBLE.

At the same time 1000 men, armed with all sorts of weapons, were assembling on the vacant ground at the corner of Victor avenue and Fourth street, in response to a call for a mass-meeting. Most of these were union men who declared their intention to resist to the death any attempt to run them out of the district.

CITY MARSHAL REMOVED.

City Marshal Michael O'Connell hurriedly swore in several hundred citizens, most of them union men, as deputy policemen, after being refused admission to the Mine Owners' headquarters. After a conference with Sheriff Bell and a number of mine owners, Mayor Frank D. French removed City Marshal O'Connell, who then dismissed his deputies.

Then followed the riots in which McGee was killed and at least six persons injured.

SOLDIERS ORDERED OUT.

After rioting began, Sheriff Bell ordered out all the soldiers in the district. He also appointed 100 deputies. Wholesale arrests of union men will be made, it is said.

Soldiers have already arrested a trio of editors and printers of the Daily Record and City Marshal O'Connell and put them in the bull-pen. All wealthy mine owners are carrying guns.

SOLDIERS ARE FIRED ON, BUT CHARGE SUCCESSFULLY.

[BY THE ASSOCIATED PRESS—P.M.]

DENVER (Colo.) June 6.—Adjt.-Gen. Bell has been informed by telephone from Victor that an attack was made late this afternoon on Miners' Union Hall by a squad of soldiers. Maj. Naylor sent squads to aid in quelling the disturbance on Fourth street. When the uniformed men swung into Fourth street they were fired upon from houses on both sides of the street. They returned the fire, and raced on a double-quick until they were near Miners' Union Hall. At that point the mob had scattered, and as the soldiers halted, several shots were fired at them from the windows of the hall. The doors had been left open, and a dozen guardsmen fired into the hall as fast as they could work the mechanism of their rifles.

After a few volleys, the order to take the place by assault was given, and they plunged in. It was reported to Gen. Bell that a number of men were killed, but none of the guardsmen was injured.

The detail of guardsmen was in command of Capt. Harry G. Moore of Cripple Creek.

UNION HALL CASUALTIES.

[BY THE ASSOCIATED PRESS—P.M.]

DENVER, June 6.—A special to the News says that no one was killed in the attack on Union Hall, but the following were injured:

PETER CALDERWOOD.
EDWIN M'KELVY.
ARTHUR PARKER.
THOMAS M'MANUS.

They were all shot in the legs.

There were about sixty miners in the hall. Soldiers stationed in the streets and on roofs of buildings across the street fired volleys through the curtained windows of the Union Hall. After exhausting their ammunition in return fire, the miners came down stairs with hands uplifted and bearing a white flag. They were surrounded by the soldiers and escorted to the "Bull-pen." From all accounts, about one hundred and seventy-five men are now held in the military prison.

HIS AUTHORITY UPHELD.

GOV. PEABODY GOING HOME.

[BY THE ASSOCIATED PRESS—P.M.]

ST. LOUIS, June 6.—A number of telegrams from S. H. Wood, private secretary of Gov. James H. Peabody of Colorado, awaited the latter's return to the Planters' Hotel from the World's Fair tonight. Almost the first statement made by Gov. Peabody was that he deplored the happenings in the mining town of Victor, and that he would leave St. Louis for Colorado on the Burlington road at 2:15 o'clock tomorrow afternoon. One of the telegrams opened by the Governor read:

"Gabbert and Campbell (Chief Justices) say you have right to decide when peace is interfered with, and courts should not interfere with you. That you have power to kill and imprison. Habeas corpus or martial law not mentioned in opinion."

This message was signed by Wood.

"You see," the Governor exclaimed, after reading this telegram, "the Supreme Court sustains me, and those fellows are taking an iconoclastic view of things. They realize now, they are beaten, and their only hope is in intimidating the men who are willing to work."

Gov. Peabody was almost jubilant over the opinion handed down by the Supreme Court.

"I have contended all along," he said, "that I had the right to suspend writs of habeas corpus in case of a riot or insurrection. This is the first time the Supreme Court has ever sustained this idea, although it has been advanced any number of times. Jefferson, Jackson and Lincoln all tried to suspend writs of habeas corpus on occasions during their administration, but their action was never sustained.

"I have but little hopes that things will settle down before I get back home. I have got faith, however, in the militiamen who are stationed at Victor and Cripple Creek. There are only 160 of them, but all are tried and trusty veterans—the pick of the Colorado National Guard. If things assume an aspect worse than that at present, Lieut.-Gov. Paggott knows just what to do. I have 2000 more militiamen who can be hurried into the towns of Goldfield, Victor, Independence and Cripple Creek. I am out of my jurisdiction, and consequently powerless to give any instructions to my associates in Colorado right now. This does not weigh on me, however, as I believe they will do all that I could if I were there to personally administer affairs."

CONDITIONS IN THE DISTRICT.

[BY THE ASSOCIATED PRESS—A.M.]

CRIPPLE CREEK, June 6.—Although the strike of union miners in the Cripple Creek district, which began August 10, 1903, and which led to the declaration of martial law in Teller county by Gov. Peabody, is still in effect, good order has been maintained for the past six months, and military rule has been suspended and all troops withdrawn. The mine owners, with the exception of the Portland company, claim to have as many men working as they need, and they require all miners to renounce allegiance to the Western Federation of Miners before giving them employment.

A committee appointed by the convention of the Western Federation, now in session in Denver, to investigate the situation in this district, visited the camp last week. Charles H. Moyer, president of the federation, is in jail at Telluride, which is under martial law, being held as a military prisoner by Gov. Peabody, who charges him with inciting insurrection and rebellion. Telluride is in Southwestern Colorado, and is about four hundred miles from Cripple Creek.

The strikes in the metalliferous mines of Colorado were ordered by the Executive Board of the Western Federation of Miners for the purpose of cutting off the ore supply of mills and smelters at which an eight-hour day was refused to the employés. The Findley mine is controlled by A. E. Carlton, president of the First National Bank, a man prominent in the councils of the Cripple Creek Mine Owners' Association.

When news of the disaster reached Victor, Mayor Franklin ordered out Company L, Colorado National Guard, and the soldiers are now on guard at Independence. The scene about the depot is sickening. Portions of human bodies are scattered over the right-of-way of the railroad, and in the twenty-foot hole made by the explosion are several skulls, arms, legs and hands. Every object within a radius of fifty feet from the hole is bespattered with blood.

The murderers evidently did not wish to kill or injure any of the crew in charge of the train which the ill-fated miners intended to take for their homes in Victor and Cripple Creek. When within seventy-five feet of the depot at Independence, the engine whistle sounded as a signal for the men at the depot to get ready to board and to warn any laggards to make haste if they wished to catch the train. This whistle was the death signal, for no sooner had the shrill blast sounded than a muffled roar was heard, and the mountain trembled as if rocked by an earthquake.

SICKENING SPECTACLE.

The train, which was running slowly, was brought to a sudden stop by the engineer and members of the train crew ran hastily forward to investigate. They were horror-stricken at the sight which greeted their eyes, the spectacle being made all the more grewsome by the sickly flickering lights from the lanters and burning torches the railroaders carried. It took but a few seconds for the trainmen to appreciate the terrible results of the explosion, and messengers were rushed off for assistance.

Of the miners murdered, several are from this city, while some reside in Victor. Most of them have families, and the crime is enhanced for that reason I to the most stupendous disaster in the history of the district, not even excepting that of the Independence mine last January, whereby fifteen men lost their lives.

That the diabolical crime was carefully hatched and deliberately perpetrated there is now not the shadow of a doubt. Two or three hundred pounds of powder was exploded. There is seventy-five yards of the wire, which was used to pull the trigger of the revolver which fired the immediate charge of powder. The rear end of the wire was uncovered at 11 o'clock this morning by a construction gang of the Florence and Cripple Creek Railroad, which was sent to the scene of the wrecked depot. A large quantity of unrecognizable remains of human beings was also uncovered at the same time. Sheriffs Burton, Wilson and Underwood stood guard over the pile of debris from early morning.

BLOODHOUNDS SENT FOR.

Bloodhounds have been requisitioned from Trinidad, Hammer Lake and Cañon City. The wire is being carefully guarded and no one is being permitted to walk along the spur of track along which it runs.

It would seem like a futile attempt to apprehend the assassin who pulled the string. The trail would be lost after the end of the spur is reached. This is so near the town of Independence that innumerable persons have traversed the ground in that vicinity.

It would seem that the only hope is for the arrest of every suspicious person in the district and a forcing of such persons to prove alibis. The crime is such a terrible one that nearly all the authorities are at sea for a theory to account for the identity of the murderer or murderers. Many citizens express the opinion that burning would be the punishment meted out to the criminals if caught.

"The county will be at no expense for a hanging this time," said a prominent citizen.

Groups of determined men, carrying clubs, are to be seen in all parts of Independence. The usual rowdy element is not in evidence. Several desperate characters who arrived in town lately have been disappearing for the past two days. Miners have noticed for the past three months a suspicious gang which loitered around the Hull City place, as though having designs on the manager. Watchmen were immediately placed on the cribbing.

Clarence Hamlin, one of the Mine Owners' Association, has arrived at Victor and has taken charge of affairs there. He declared that the men who are responsible for the Independence outrage should be hanged from a telephone pole, and that he would be only too glad to help pull the rope, if the murderers could be discovered and captured.

A squad of soldiers under the command of Maj. H. A. Naylor this afternoon notified all hardware and gun stores in Victor not to sell any firearms or ammunition without a permit from him or the police authorities, and then to take the name and description of the purchaser. The demand will be complied with.

Among the mines that have already closed down are the Stratton Independence, the Las Dollar, the Theresa and the Shurtleff. These properties employed nearly one thousand men.

FEDERATION TO INVESTIGATE.

[BY THE ASSOCIATED PRESS—A.M.]

DENVER, June 6.—The Western Federation of Miners will investigate the dynamite outrage at Cripple Creek. At the session of the federation's convention today, a committee, consisting of C. C. Mitchell of South Dakota, C. Mahoney of Montana and Harry L. Lane of Nevada, was appointed to go to the Cripple Creek district and make a thorough investigation of the whole affair and to spare no one in its report.

The committee which was sent to Cripple Creek last week to report on conditions there reported to the convention today. The report says that the mine owners admit that they are not getting anything like the returns they did before the strike. The committee found a great many men were employed, almost as many as before the strike on some properties, but the returns were not nearly so large proportionately. The miners are determined to stand firm, and the committee could suggest no change in the policy which had been pursued. The secretary of the Mine Operators' Association made the claim that if the matter had been put to a referendum vote of the local unions there would have been no strike. But the committee found that the local unions had considered the strike, and referred the matter to the district union, which had advised the calling-out of the men.

By unanimous vote, Salt Lake was chosen for the place of the next convention, to be held beginning the fourth Monday in May, 1905. Denver was selected as the permanent headquarters of the federation.

ACTING GOVERNOR'S ATTITUDE.

[BY THE ASSOCIATED PRESS—A.M.]

DENVER, June 6.—"No request has been made on me for troops, from Teller county officials, and there will be nothing done in the way of ordering out the Guard until the demand is made," said Lieut.-Gov. Piggott, who is acting Governor of the State, while Gov. Peabody is in St. Louis. "I will not anticipate the request in any way, and not until I am officially notified that the authorities cannot deal with the situation will any troops be sent to Teller county to investigate the situation there."

MARTIAL LAW SUSPENDED.

[BY THE ASSOCIATED PRESS—A.M.]

DENVER, June 6.—An order has been issued by Gov. Peabody, making effective today the suspension of martial law in Las Animas county, where the strike of coal miners, members of the United Mine Workers of America, has been on for several months. Maj. Hill will remain in Trinidad, however, for an indefinite time, in command of certain troops who will act only in case the civil authorities find them necessary. The Governor says in his order that peace and good order in Las Animas county is being rapidly, if not wholly restored, and that it has been shown to him that the civil authorities are able, ready and willing to control the situation.

The State Supreme Court today refused the application for a writ of habeas corpus for Charles H. Moyer, president of the Western Federation of Miners, who is held as a military prisoner at Telluride by order of Gov. Peabody. The Governor's action in declaring martial law in San Miguel county, imprisoning Moyer and other union men on the ground that they had incited insurrection and rebellion, suspending the writ of habeas corpus and ignoring the authority of the local courts as seems necessary to him in maintaining law and order, is sustained. Chief Justice Gabbert and Justice Campbell concurred in the decision. Justice Steele dissented.

The opinion of the court was given by Chief Justice Gabbert. Its main points are as follows: The Governor has sole power to determine when a state of insurrection exists in any county in the State. The courts have no power to interfere with his exercise of this prerogative. The Governor has the right to use the military forces of the State to suppress insurrection. He has also the power to order the imprisonment and the killing of insurrectionists, if, in his opinion, that extremity is necessary. He can detain military prisoners until he decides that the insurrection is quelled. The courts of the State have no right to interfere with the military authorities and their handling of prisoners. They have no power to attempt to discharge military prisoners.

The contention of the appellant that the military prisoners should be turned over to the civil authorities is characterized by the court as absurd.

COURT'S ADVISORY COUNCIL.

The question which the court was asked to decide was of such vast importance to the State that seven prominent lawyers were asked as advisory counsel to submit opinions. Charles Hughes, one of these, it is understood, did not send in any opinion. The other six split evenly. Those who sustained the position of the Governor were Attorneys L. M. Goddard, Platt Rogers and A. C. Field. Former Governor Charles S. Thomas, Leroy Stevick and Harvey Riddle dissented from the opinion of the court.

WILL NOT LEAVE TOWN.

[BY THE ASSOCIATED PRESS—A.M.]

TELLURIDE (Colo) June 6.—O. A. Floten, one of the proprietors of the People's Supply Store, M. J. Sullivan, secretary of the local miners' union, and Tony Rolla, a bartender, who had been advised by the military authorities to leave San Miguel county, have retained Congressman H. M. Hogg as counsel, and, acting under his advice, have decided to remain here until forced to leave. The following telegram has been sent to the President at Washington, to which no reply has yet been received:

"Have been ordered to leave our homes by June 7, but do not intend to go. We, as citizens of the United States, demand your protection, under the constitutional rights. The civil courts would protect us, but they are powerless. The Governor will not protect us.

[Signed.]

"O. A. FLOTEN.
"M. J. SULLIVAN."

SHERIFF BELL IN CHARGE.

[BY THE ASSOCIATED PRESS—P.M.]

COLORADO SPRINGS (Colo.) June 6.—A special from Victor to the Gazette after midnight says:

"At 12:30 this morning, the streets of Victor were still thronged with people, and the excitement was high. Sheriff Bell seems to have secured control of the situation at this hour, but the tension is so high that any little thing might cause an outbreak. Reports of Sheriff Bell's being shot were run down and proved to be without foundation.

DEPLORING THE CRIME.

[BY THE ASSOCIATED PRESS—P.M.]

COLORADO SPRINGS, June 7.—A special from Victor says:

"At a meeting of the Mine Owners' Association of the district, held tonight, the dynamite outrage was discussed, and the deepest feeling of indignation expressed, and it was the unanimous opinion that under no consideration should the murderers escape. Some of the members pledged their individual support to run down and punish the conspirators, and a large reward will be offered by the association.

"The County Commissioners and different mine managements will offer individual rewards also. The local committee of the Western Federation of Miners has authorized the Associated Press to say that they deplore the diabolical murder. The following is a statement given out by them tonight:

"No men who deserve to live would or could approve the awful deed. The fiends who planned and carried out the devilish crime should be detected and punished to the full extent of the law. The committee and all local members of the Western Federation of Miners are ready and willing to assist in uncovering the guilty ones, and will use every endeavor to assist the authorities in their efforts, and tender the services of all our members. We will also join in offering a suitable reward for the arrest and conviction of the guilty persons.

[Signed]

"DISTRICT UNION, NO. 1, W. F. OF M.O.

"By Attorney Frank P. Hangs."

THREATEN TO STRIKE.

ROCKMEN MAKING TROUBLE.

[BY THE ASSOCIATED PRESS—A.M.]

NEW YORK, June 6.—A strike of 16,000 members of the Rockmen and Excavators' Union, which was to have taken place May 1, is now threatened in earnest. Before May 1, the union made a demand on all contractors through the city for a new wage scale and recognition of the union. The strike was about to be declared when the matter was placed in the hands of a committee for settlement, but the men now claim nothing has been heard since from the employers and they are determined to carry out the original plan.

FREIGHT HANDLERS' STRIKE.

COMPANY GETS NEW MEN.

[BY DIRECT WIRE TO THE TIMES.]

SAN FRANCISCO, June 6.—[Exclusive Dispatch.] The strike of freight handlers employed by the Southern Pacific Railroad at Townsend-street sheds was effective this morning, so far as the union could make it. The company was ready for an emergency, with a force of new men and ample police guard. The presence of the extra guard of police was objected to by the union, and a delegation waited on the Mayor with the request that he instruct the police to be less "officious." The Mayor promised the committee that he would take the matter under advisement and "see" the police.

All the freight handlers employed at Fourth and Townsend streets, and also at the narrow-gauge road's shed at the foot of Vallejo street failed to report for duty this morning, with one solitary exception, an elderly man, who was escorted there by a policeman, although no violence was offered.

There was no disorder whatever, during the day, the strikers having been cautioned by their leaders to refrain from anything like violence or rioting, and the police being on hand in force. The police would not permit the strikers to congregate about the sheds or to loiter in the yards, much to the dissatisfaction of the union men.

Strikers Places Filled.

SAN FRANCISCO, June 6.—The places of the striking freight handlers of the Southern Pacific Company were partly filled this morning and the movement of freight from this city continues. There has been no blockade and the company does not anticipate any serious trouble.

# COLORADO'S BLOODY WAR.

Brief Resume of Events of Yesterday—The Militia is in Control.

[BY THE ASSOCIATED PRESS—P.M.]

DENVER, June 6.—Beginning with this morning, when an infernal machine, set under the station platform at Findley, on the line of the Florence and Cripple Creek Railroad, was touched off and a number of non-union men, who were waiting for a train, were sent into eternity, and others horribly mangled, events have followed thick and fast. They culminated in a riot at a mass meeting where bullets flew, and at least one man was killed and a number of persons injured.

Later, as a company of militia were marching past union headquarters, pursuing their search for union miners, they were fired upon, according to reports, from armed men concealed in Union Hall. The soldiers stormed the buildings, and, from last accounts, seven unionists were shot dead in their tracks. The remainder fled precipitately, blood streaming from the wounds of the injured. The soldiers, who were unhurt, pursued and arrested a number of the fleeing men, and continued, far into the night, to scour the country in search of men supposed to have been in Union Hall at the time of the assault.

At the headquarters of Adjt.-Gen. Bell in this city, everything is in readiness to promptly meet a call for additional troops in the gold camps. It is understood that the railroads have been instructed to have engines and cars ready, and a quick run to Cripple Creek would follow an appeal for more soldiers. However, from the tone of a communication received from Sheriff Bell, the newly-appointed official of the county, he will only ask for further aid from the authorities as a last resort. He says he can control the situation, unless a general clash occurs.

Today's outburst had its inception in the strike of the members of the Western Federation of Miners something more than a year ago, when 4000 men quit work for the purpose, primarily, of enforcing an eight-hour day. This action so incensed the mine owners that they declared a war on unionism, and the breach has grown wider with the passage of time. Considerable lawlessness has prevailed in the strike-ridden districts, and unionists have been brought to trial on numerous charges. They were invariably acquitted, however.

ARRESTS AT VICTOR.

BY THE ASSOCIATED PRESS—P.M.]

COLORADO SPRINGS (Colo.) June 6.—A special from Victor says that Sheriff Bell has sworn in over three hundred deputies. At midnight, over one hundred arrests have been made.

# MRS. PATTERSON STAYS IN TOMBS.

SUSPECTED SLAYER OF BOOKMAKER YOUNG AT COURT.

District Attorney Jerome, After Hearing Dead Man's Brother-in-Law's Story, Decides to Oppose Letting Woman Out on Bail. Wound Was Not Self-inflicted.

[BY THE ASSOCIATED PRESS—A.M.]

NEW YORK, June 6.—Proceedings were begun today by Coroner Nicholas Brown in an attempt to solve the mystery surrounding the death of Frank T. Young, the wealthy bookmaker. Young was shot on Saturday last, while on his way in a cab to a steamship pier to sail for Europe with his wife. With him was Mrs. Patterson, formerly an actress, whom Young had known for several years. Mrs. Patterson was held without bail by the Coroner and was locked up in the Tombs Prison.

The police at first believed that Young killed himself, but various circumstances caused them to change this opinion and today the detectives in charge of the investigation said they were sure Young's wound was not self-inflicted. The entire case may center about the revolver with which Young was killed. Six detectives have been at work on this feature of the case since Young's death was first discovered. Friends of Young say he never carried a revolver.

Much mystery was made of a witness, who, it was said, would be produced at the inquest and whose testimony would go far to clear up the case. Friends of Young said this witness was "Not a thousand miles away from the scene when Young was shot." Who this witness is or what connection he had with the case could not be learned. It was said, however, that when he took the stand and told his story it would be made plain that Young did not kill himself, and had no intention of doing so.

The father and brother of Mrs. Patterson, who are here from Washington, called at the criminal courts building today. Beyond expressing their belief in her innocence, they declined to discuss the case. Since Saturday, much that has important bearing upon the case has been brought to light by detectives and the District-Attorney's office. Reports current of relations between the dead bookmaker and Mrs. Patterson, have been investigated and statements that the actress threatened Young have been looked into.

Abraham Levy, Mrs. Patterson's counsel, said today his client would undoubtedly be liberated after the hearing. "Everything points to the fact that 'Mr. Young shot himself,'" Levy said, "and I am satisfied the Coroner, and all other unprejudiced persons, will think so after all the evidence has been heard. We shall insist that there be no delay in the hearing today, for it is our intention to release our client from the Tombs as soon as possible."

The Coroner's physician who performed the autopsy on Young's body said he saw no reason why the bullet wound that caused the man's death could not have been self-inflicted, especially if the trigger had been pulled with the thumb.

Pieces of epidermis removed from two fingers of the right hand of the dead man for close examination were pitted as if with powder, although it was not clearly evident from a hasty inspection that the marks were really made by powder.

The hearing was postponed by the Coroner and Mrs. Patterson's bail was fixed at $5000. Adjournment was opposed by Mrs. Patterson's counsel, but after a long argument, the Coroner decided to put the case over until Friday. Mrs. Patterson remained in the Coroner's office while her friends sought surety for the bond.

MRS. PATTERSON COMPOSED.

Mrs. Patterson, who was accompanied to the Coroner's office by her sister, Mrs. J. Morgan Smith, seemed much more composed than she was on Saturday, but she was very pale. She was represented by five attorneys. Assistant District Attorney Garvan said a postponement was necessary because Mrs. Young, who was expected to be a very important witness, was too ill to appear.

Garvan held that $10,000 should be the minimum bail required, saying: "If this woman is guilty of any crime at all, she is guilty of murder in the first degree."

"I believe that the process under which this investigation is being conducted," said Attorney Levy, for Mrs. Patterson, "is entirely inadequate and I am satisfied that I could obtain this woman's release by a writ of habeas corpus from the Supreme Court."

Coroner Brown then announced that he would adjourn the case until Friday and fixed bail at $5000. Dist.-Atty. Jerome later declared that he would oppose the release of Mrs. Patterson on bail. He went to the office of Coroner Brown and served notice that in the event of a bondsman appearing with bail he would want to be heard in opposition to its acceptance.

"This is a case," said he, "in which the Coroner has no right to accept bail. I shall oppose the release of this woman, no matter what amount of bail is offered."

It transpired that this action by Mr. Jerome was due to the fact that he has in his possession an affidavit of William Luce, a brother-in-law of Young, in which Luce declares that on Friday evening Young told him that he was going to see Mrs. Patterson.

"He asked me to go with him," the affidavit says, "saying the little woman has some letters which I must get from her. I'm afraid of her and I don't know but what she might kill me. I'm through with her. I intend to break it off tonight."

Luce went with him and met Mrs. Patterson and the three remained together until 3 o'clock Saturday morning. Mrs. Patterson did not have the letters with her, however, and, according to Luce, it was for this reason that Young telephoned her to meet him on Saturday, asking her to bring the letters with her.

Mrs. Patterson was taken back to the Tombs this afternoon.


Bottom Prices on Popular

Patent Medicines

No matter where you go you wont find the standard articles selling a cent lower than our prices—and there's many a place where you'll be charged more.

Some of the Oftenest-Wanted Articles:

| | | | |
|---|---|---|---|
| Phillips' Celery and Cocoa | 75c | Swamp Root | [illegible] |
| Listerine | 20c and 75c | Castoria | [illegible] |
| Lavoris | 40c | Syrup of Figs | 25 and [illegible] |
| Danderine | 20c and 40c | Piso Cough Cure | [illegible] |
| Quinine Hair Tonic | 50c | Syrup, White Pine and Tar | [illegible] |
| Pepper's Dandruff and Cure | 50c | Peruna | [illegible] |
| Calisaya Tonic with Iron | 50 and 85c | Pinkham's Compound | [illegible] |
| | | Beef, Iron and Wine | [illegible] |

Disinfectants

Every worthy sort is here. All marked at prices that no store can discount.

| | |
|---|---|
| Platt's Chlorides | 40c |
| Soluble Phenyl | 25c |
| Chloride of Lime | 10c & 15c |
| Insect Powder, lb | 35c |
| Moth Balls, lb | 10c |
| Bad for Fleas | 25c |

Stern's Wines

Sole Los Angeles agents for Gustave Stern & Son's Premier Wines—the favorite brand of thousands of people who appreciate purity, strength and flavor in a wine.

Port, Sherry, Zinfandel [illegible]
Riesling, quart [illegible]
Sauterne, quart [illegible]
Premier brandy, bottle [illegible]

*Mistakes in prescription compounding can't be tolerated. Only skilled pharmacists at our cases.*

OFF DRUG CO. FORMERLY,
SALE & SON
214-216 SPRING



INDIVIDUALITY IN WEDDING GIFTS

Marks the donor's careful thought in selection. The most fastidious bride can be pleased by a selection from our solid silverwear. More personal tokens afforded in beautiful jewelry.

J. ABRAMSON
Jeweler and Silversmith
329 South Spring St.


# SOUTH IS BUILDING THIRTY NEW ROADS

[BY DIRECT WIRE TO THE TIMES.]

NEW YORK, June 6.—[Exclusive Dispatch.] Thirty new railroads are now under construction in the Southern States. Reports from different localities in the past few days indicate that, with rare exceptions, all of the Southern railroads now building are being pushed to completion as rapidly as possible. This condition of affairs is regarded by Southern business men as abundant proof of the industrial prosperity of the South.

Nearly a hundred million of dollars is being put into these thirty new railroads, and the greater part of this vast sum was obtained prior to the business depression of the past few months. It is estimated that between nine thousand and ten thousand miles of new railroad will be completed in the South and Southwest this year.

In Oklahoma, three new lines, aggregating 1250 miles, are now building. The most important of these is the Denver, Woodward and Southeastern, which will extend from Denver across Indian Territory and Oklahoma to Texarkana, a distance of about a thousand miles. This road is designed to open up Oklahoma to the surrounding country.

OLD PROCEEDINGS REVIVED.

[BY THE ASSOCIATED PRESS.]

LOUISVILLE (Ky.) June 6.—[illegible] Agent August W. Bisot today revived, by filing another suit the proceedings inaugurated by William [illegible] Jr., during his term as [illegible] agent against the Southern [illegible] Railroad Company for back taxes [illegible] property worth $90,000,000. The [illegible] amount in litigation is $3,000,000. [illegible] is at an average rate of 10 cents [illegible] the $100 upon $90,000,000 worth of [illegible] erty for five years.

The suit instituted by Agent Bisot resulted in a compromise, the company agreeing to pay taxes to the extent of $313,000. Weller prayed the receiver [illegible] only $1,000,000, while Bisot asks $3,000,000. This difference arises [illegible] the difference of conception of the defendant's liability. Bisot contends the Southern Pacific is a holding company and that, as its holdings in Kentucky, it must pay taxes [illegible] its holdings everywhere, [illegible] steamboats, steamship and [illegible] lines over the world at large. [illegible] the compromise effected by Weller [illegible] says:

"The Court of Appeals decided in case of the City vs. the Louisville [illegible] way Company that a compromise [illegible] suit operates only as a contract [illegible] that no taxes can be compromised [illegible] to settle the claim except partially [illegible] the extent that the amount paid [illegible] the amount due."

THE AMERICAN HUSBAND

He is Found to be One of the Most Satisfactory of Our Products.

[London Telegraph:] So many good things come from America nowadays that one hardly experiences a shock on learning that America is also claiming to produce husbands which are almost ideal. The American middle-class husband is as perfect as it is possible for any man to be. He has only one failing—he does not put by money in advance to provide for the "happy home." When he marries it is usually on short notice, and because he has fallen very desperately in love with some one and cannot find it in his heart to wait until cold caution declares the venture advisable. Even when an engagement is a long one he usually squanders so much on gifts and entertainments for his fiancée that there is only a very moderate amount to begin housekeeping on.

But this is only an early evidence of his chief national characteristic as a husband—his unfailing, unselfish and almost improvident generosity. He is liberal to the point of extravagance in his money relations with his wife. The young American husband expects to provide well and liberally for his household. He is also very indulgent to his wife's fondness for fine clothes. He would dislike a dowdy wife, and although he grumbles occasionally at a millinery bill, in reality he glories in the resplendent appearance of his wife in her fine feathers, and would make any sacrifice that his pride might be instigated to in this one particular.

A true American husband who has been out late always takes off his shoes at the front door and undresses in the dark. Of course, he frequently lapses from this path when matrimony has become an older joy, but, as a rule, he is extremely devoted to his home, and shows very little desire for pleasures outside of it. Indeed, the fault which American wives frequently find in their husbands is that they are too fond of their [illegible]. In many households the husband is unwilling to sacrifice his desire [illegible] evening at his own fireside to take [illegible] wife abroad in search of pleasure.

By Easy Stage.

Robert: How do you break [illegible] straw hat period?

Richard: Well, wear your old [illegible] a few days and then just sneak [illegible] quietly in your new one.—(Chicago Commercial-Tribune.

"Pa, I want a receiver [illegible]."
"What for, Jimmy?"
"Well, pa, you borrows [illegible] savin's bank, and ma she borrows [illegible] ov' it, until there jes' natchally [illegible] nothin in it."—(Cincinnati Commercial-Tribune.


REDUCED RATES EAST

ST. LOUIS and CHICAGO for the WORLD'S FAIR

Through Standard and Tourist sleeping cars DAILY via TEXAS and PACIFIC [illegible] and IRON MOUNTAIN ROUTE

OFFICE 230 SOUTH SPRING

Los Angeles, Cal.



ANGELUS FLOUR Has No Equal

POLITICAL.

# ENCOURAGING FOR "TEDDY."

*Assistant Secretary Loomis's Trip Settles Doubts.*

*Even Wall Street is Warming to the President.*

*Boom for Knox for Senator. Elections in Oregon.*

[BY DIRECT WIRE TO THE TIMES.]

WASHINGTON, June 6.—[Exclusive Dispatch.]—Assistant Secretary of State Loomis has returned from a trip through Western New York and the Middle West, and this morning called on the President to acquaint him with the results of his observations on the general political situation. Mr. Loomis was able to present a most encouraging report. He himself is much encouraged, finding things in better shape than he had anticipated. He was particularly encouraged at the outcome in Illinois.

"It is the general belief of the Republicans of the State that the chances of the ticket in no way suffered by the recent fight in the State convention, and that the happiest possible solution was reached. In Indiana and Ohio, conditions never have been better, and I count all three safely in the Republican column.

"There has been a great change in New York sentiment toward the President, I find. While in New York I spent two days on Wall street, chatting with many representatives of financial interests, and I find the election of the President conceded, so there is no longer any disposition to make a fight. And in accepting the situation the feeling toward Mr. Roosevelt seems to have undergone a change and I heard a great many friendly comments. I confess I was surprised at the extent of this change.

"The only places where I found causes for apprehension are Wisconsin and West Virginia. In West Virginia the situation, I think, is improved, and I hope for the eventual solution of the situation, which will obliterate the present strong factional feeling and leave the State safely in the Roosevelt list."

KNOX FOR THE SENATE.

SURPRISE IN PENNSYLVANIA.

[BY DIRECT WIRE TO THE TIMES.]

ATLANTIC CITY (N. J.) June 6.—[Exclusive Dispatch.] A boom for Attorney-General Philander C. Knox as successor to the late M. S. Quay in the United States Senate was started here today with the power of the great corporations of Western Pennsylvania for whom he is legal adviser behind it.

To many of the political leaders of the Keystone State who met here it came as a startling surprise. Seldom has a more important political conference been held here than the one of today, and had it not been for the interjection of the Knox boom, a successor to Senator Quay would doubtless have been selected. Insurance Commissioner Israel W. Durham, United States Senator Boies Penrose, David H. Lane, Mayor John Weaver, with an array of political lieutenants from Philadelphia, Max Leslie, chairman of the Republican City Committee; County Chairman Thomas Ford and Murray Verner of Pittsburgh, William H. Kuntz and Judge Cooper of Somerset county and others met to select a successor to Senator Quay.

Murray Verner had charge of the Knox boom. He is the personal representative of Thomas H. Bigelow, one of the most wealthy and influential politicians of the State. It was supposed to rest with Senator Penrose and Insurance Commissioner Durham to make the selection of Quay's successor, but in view of the Knox boom, they hesitated to act.

## REPUBLICANS CARRY OREGON.

NATIONAL CANDIDATES ELECTED BY BIG MAJORITIES.

Congressman Herrmann Carries His District by from Five to Seven Thousand, While Williamson Gets Probably Ten Thousand Votes More than Opponent.

[BY THE ASSOCIATED PRESS—P.M.]

PORTLAND (Or.) June 6.—Fair weather is generally reported throughout Oregon today, but political leaders do not expect a large vote. It being argued that seasonable work in the agricultural districts will prevent a large number of persons visiting the polls.

A legislative, judicial and county ticket is being voted upon and local option and a direct primary law are being passed upon by the people. Two representatives in Congress will also be elected today.

BIG REPUBLICAN VICTORY.

[BY THE ASSOCIATED PRESS—A.M.]

PORTLAND (Or.) June 6.—At 9 o'clock tonight it is conceded that the Republicans have elected their national candidates by heavy majorities. Congressman Binger Herrmann of Roseburg, the Republican candidate, has probably carried the district over R. M. Veatch (Dem.) of Eugene by from 5000 to 7000. John H. Williamson of Prineville, candidate in the Second District, will carry the district by probably 10,000 over J. E. Simmons of Portland the Democratic candidate.

At 10 p.m., Frank C. Baker, chairman of the State Republican Committee, said: "I predict that Hermann's majority will be 7500, and Williamson's 10,000. Judge Frank A. Moore, the Republican candidate for State Supreme Judge, will, I think, receive a majority of 15,000."

COLORADO DEMOCRATS MEET.

STATE CONVENTION AT PUEBLO.

[BY THE ASSOCIATED PRESS—P.M.]

PUEBLO (Colo.) June 6.—Nearly all the delegates to the Democratic State Convention to be held here tomorrow reached the city tonight and caucuses were held at the hotels and clubs. According to the forecast as outlined by the leaders, Mayor H. W. Speer of Denver, heading the delegation from that city, will be chairman of the convention.

There appears to be but little doubt that a fight will be made by the Hearst followers for an instructed delegation, and claims are made by the Hearst leaders that they will win. Other party leaders express equal confidence that an instructed delegation will be sent to the National Convention from Colorado.

It is thought that the action of the Supreme Court today in sustaining Gov. Peabody in the Moyer case will have some effect on the resolutions that will be adopted.

IDAHO DEMOCRATS MEET.

HEARST GETS DELEGATES.

[BY THE ASSOCIATED PRESS—A.M.]

WEISER (Idaho) June 6.—The Democratic State Convention to select six delegates to the national convention met here today. At a caucus of Hearst delegates, J. W. Ballantyne of Blaine was selected for permanent chairman. It is considered certain that the delegates to the national convention will be instructed to vote for Hearst so long as in their judgment he has a chance of nomination. Senator Debois has notified the Hearst men that he will not object to instructions for Hearst. John B. Goode was made temporary chairman.

The Hearst delegates decided on J. H. Hawley of Boise for permanent chairman, not Ballantyne, as was at first reported from the caucus. The delegates to the national convention will be Senator Dubois, former Gov. Frank Hunt, former United States Senator Heitfeld, Maj. U. U. Woods, Timothy Regan and Col. Ballantyne.

ANTI-MORMON RESOLUTION.

[BY THE ASSOCIATED PRESS—P.M.]

WEISER (Idaho) June 6.—The Idaho State Democratic Convention adjourned tonight, after incorporating the so-called anti-Mormon resolutions in their platform. Si Donnelly, chairman of the State Committee, was elected national committeeman. The anti-polygamy resolution follows:

"We also instruct our delegation to the national convention to use every honorable means to have said plank in the Democratic platform, advocating such amendment to the Constitution of the United States, as will authorize Congress to pass such national legislation as may be necessary to suppress polygamy or unlawful cohabitation within the United States, or any territory, and to provide for the punishment thereof."

Bailey and Williams Selected.

DALLAS (Tex.) June 6.—Friends of Senator Bailey state that he has been selected by the Democratic National Committee to act as temporary chairman of the St. Louis convention and that Hon. Sharp Williams of Mississippi, minority leader of the House of Representatives, will be permanent chairman.

DUCHESS OF MANCHESTER ILL.

LONDON, June 6.—Consuelo, Dowager Duchess of Manchester, is seriously ill with heart affection, and has great difficulty in breathing. King Edward was to have stayed at her house from Saturday to Monday, but the visit had to be postponed. The Duchess's sisters are very anxious about her.

TORNADO DESTROYS HOUSES.

ARDMORE (I. T.) June 6.—A tornado near Comanche destroyed several houses. Four persons were seriously hurt, but no deaths are reported. The schoolhouse at Williams Point was demolished and heavy damage to crops was done.

MINISTER BRYAN'S BALL.

LISBON, June 6.—The King and Queen were present tonight at the ball given by Minister Bryan in honor of the officers of the American squadron.

## SAN LUIS OBISPO.

DEPUTY AUDITOR DROPS DEAD.

[BY DIRECT WIRE TO THE TIMES.]

SAN LUIS OBISPO, June 6.—[Exclusive Dispatch.] Soon after entering his office in the Courthouse this morning, Deputy County Auditor J. M. Williams dropped dead. He was a leading factor in the Populist party of this county in its palmy days, and recently had been one of the leading Democrats.

FIGHT FOR NOMINATION.

There is a bitter fight between Ed Black and F. H. Smith for the Democratic nomination for Supervisor in the Fifth District. Smith is the present Supervisor, and Black is the foreman on a large ranch, which made an unsuccessful appeal to Smith to have its taxes lowered. Barbecues are given every week by the rival candidates.

Harry Willett, son of Rev. Willett of this place, is now at the home of his father, and is fast recovering from the effects of his self-inflicted wound.

The trial of George Roberts for the murder of Henry Lewellyn is dragging along slowly in the Superior Court. Roberts's plea is one of self-defense.

Joseph Barba was today acquitted in the Superior Court of a charge of assault with a deadly weapon.

H. M. Warden has completed the construction of a model dipping plant on his ranch near this city. It will accommodate about 500 cattle per day. Cattle will be brought to the plant from the ranges of the county.

## OXNARD.

HOPELESS WRECK.

OXNARD, June 6.—All hope of saving the yacht Daisy, cast on the beach during last week's severe storm has been given up. Yesterday at low tide, Capt. Merry, the owner, and a volunteer crew went aboard, sawed off the cabin roof and removed the fine eight-horse power engine. All rigging, ropes, sails and spars have also been removed and the hull lies dismantled and abandoned. The boat was one of the best known yachts on the coast, and until recently has been kept at anchorage in Santa Barbara.

The first regular stage to make weekly trips to the Matilija left Oxnard yesterday.

The first service was held in the Episcopal chapel yesterday morning, Rev. Mr. Brown of Santa Monica assisting Rev. D. F. Mackenzie. The little building was filled to its utmost capacity and the music was especially fine, the choir having been practicing for weeks for the occasion. Miss Constance Brown sang a solo and Miss Violet Luedke sang Gounoud's "Ave Maria," during the offertory.

## KERN COUNTY.

HULSE JURY SECURED.

[BY THE ASSOCIATED PRESS—P.M.]

BAKERSFIELD, June 6.—After two weeks spent in examining over two hundred candidates for the jury box, the necessary twelve men were this morning secured in the case of Alfred W. Hulse, charged with the murder of Deputy Sheriff Tibbet in the joss-house battle of April 19, 1903. The twelve men are all farmers, many from distant sections of the county, not a single resident of Bakersfield being chosen, as every one promptly disqualified himself on the ground of prejudice. The taking of testimony begun at 2 o'clock this afternoon.

## THE PLAYHOUSES.

BURBANK. Baker's company is in its element in the presentation of light comedy. The aggregation is not solid enough for the rendition of heavy dramatic works—and besides, who wishes to sit through a regular feast of the more substantial theatric offerings in this mid-summer weather?

Sunday night they presented "The Prince of Liars," a Grundy comedy well-known to most of the older theater-goers. The plot is based upon the aphorism that if a man lies once he must lie a dozen times to cover it up. One Hummingtop, whose wife is away upon a visit, finds the infliction of an Amazonian mother-in-law quite too much to be endured, and disguises himself as "The Emperor of Bagdad," for a stroll through the park. He meets a circus girl, and although quite innocent of any serious flirtation, she follows him to his home and bursts in suddenly at the most inopportune time. Then the lying begins. Hummingtop lies himself into the possession of relatives he never heard of, gives his best bachelor friend a wife and children, his mother-in-law, her most Satanic burst of temper, and his wife her worst case of hysterics.

The cast is small this week, and includes of genuine merit only Guy Standing, Horace Russell, William Dills, Mina Gleason and Rebecca Warren. Standing plays Hummingtop, and it is a role delightfully suited to his refined comedy. Miss Warren has the small part of the wife, which she interprets with discretion and an appreciation of its numerous possibilities. Russell, Miss Gleason and Dills are always good, and win many a laugh from the audience of pit and gallery.

Dallas Tyler plays the circus girl, and it would be hard to imagine this young woman more unfortunately cast. Her creation is utterly impossible.

GRAND OPERAHOUSE. "East Lynne" is another of the perennial revivals bound to bob up about this time of year in the "popular" theaters. When the Ulrich company played "Man's Enemy," the principal male characters lost all their spare flesh in perspiration, and used up nearly all their salaries in arnica and splints—hence these tears, "The Two Orphans," and "East Lynne."

The undeserved sufferings of the Lady Isabel and the atrocious meanness of those who would put disgrace and misery upon her, are still questions burning into the minds of the Grand's patrons—many of whom, judging by their evident age, had never seen or heard of "East Lynne" before Sunday's performance.

The presentation is acceptable, and the leading parts are pretty accurately portrayed by William Desmond, Hobart Bosworth, Fred Herne, Lillian Hayward, Juliette Chandler and others of the Ulrich company.

CASINO. It may be a far cry from Louis Harrison and Monlin to Edward Eagleton, or from Maude Lillian Berri to Lottie Kendall, but it isn't immeasurable, for after all a play-going public is not inclined to be musically critical if pleasantly and harmoniously entertained. "The Isle of Champagne" is one of those touch-and-go musical comedies that provide an abundance of merriment and it was very satisfactorily presented last night at the Casino by Messrs. Seamans & Machette's company, to an audience that comfortably filled the house.

Mr. Eagleton was in good voice and gave to King Pommery Sec all the fun and music that need to be demanded. His drinking song of the Prodigal Son made an instant hit and the audience seemed never to get enough of it. Carl Hayden as Prince Kissingen looked handsome, as a tenor should, and got an encore on his "Just for Today," albeit he occasionally "flattened his sharps." Carrick Major as Apollinaris sang well, and the small amount of acting required of him was satisfactorily done.

Miss Eleanor Jenkins had no opportunity for any vocal display until the second act, when her duo with Mr. Hayden and her solo, "The Bird of Passage," provoked an encore. Miss Lottie Kendall as Diana—pretty and shapely—proved an object to please the eye and the ear. Miss Werese Barker as Abigal, and Robert G. Pitkin as Barnacle did their work well.

It may be said for the chorus that it lacked harmony of movement, and was not always satisfying. It did not seem in sufficient good humor with itself, having what an easterner has well called, "the desert face." The male chorus sang better than its fair accompaniment.

But altogether the performance at the Casino may be declared full of entertainment. The audience of last night certainly expressed its pleasure in the performance.

ORPHEUM. The Orpheum management is presenting a most acceptable bill this week, with the Colby family as headliners. The success of these four musicians depends largely upon the taking ways of the two children—Frank and Byrle. The boy gives an imitation of Creatore that is good, although not nearly so exact as his imitation of Sousa, which many Orpheum patrons have seen. The youngster should realize that he is mixing the March King's mannerisms to some extent with the Italian's sensations. Byrle has a voice three times her size, which she appears to be spoiling with considerable rapidity. Papa and mamma are not remarkable.

Al. Lawrence is a monologue performer who manages to depart a little way from the paths of the fathers. He mixes new comicalities in with his flavor of the old in pleasing way. Some imitations that he gives are not at all bad.

Belle Gordon, a pretty girl with a modest, "please-don't-hurt-this-weak-little-thing" expression, punches the bag with a thundering muscular vigor that might make Jeffries green with envy. She is the best of her class, doubtless, who ever came to town. Two bags, three bags—and even add a bag between her feet, if you wish, for it appears all the same to her.

Mme. Slapoffski is still winning great applause with her crashing voice production that might be programmatically known as "dramatic singing." Flo Adler, a newcomer, does some effective work with genre songs. Holdovers which meet with popular approval are Hume, Ross and Lewis; "The Broker from Batesville," and the time-honored box full of moving pictures.

BROADWAY. The Broadway continues to grow steadily in popular favor. Last night's audience was of unusual size, and received the new bill enthusiastically. The Heim children are at the head of the new programme. They are classed as "musical prodigies," and do melodic stunts in a manner creditable to much older performers. The Aldeen brothers have a unique bar act, which won for them emphatic recall.

"The Buttons" have been retained to present a new musical sketch. "Button" as the tramp violin virtuoso is excellent. Holland and Ralston offer a sketch, the feature of which is Miss Ralston's whistling. Monologist Jones has some new jokes.

Daisy Vernon, soubrette, who sang and danced herself into popularity first at the Casino Theater, is supplying the vocal attachment to the illustrated song. Her engagement may be continued indefinitely. Motion pictures conclude the show.

## SANTA BARBARA.

UNKNOWN MAN KILLED.

[BY DIRECT WIRE TO THE TIMES.]

SANTA BARBARA, June 6.—[Exclusive Dispatch.] About 9 o'clock this morning the body of an unknown man, about 60 years old, was found under a railroad bridge near Gaviota. A severed foot was lying on the trestle showing plainly that the man had been run down while on the bridge, and had fallen to the bottom of the ravine, a distance of more than 100 feet. The inquest was held this afternoon at Gaviota, the jury returning a verdict of death by being run over by a train. The Southern Pacific Company was exonerated from all blame.


Yes, his suit was made here—our new tailoring department.

**Combination Suits...**

If you haven't examined some of our new styles in combination suits, you can't realize what progress has been made in the manufacture of this popular under apparel.

Perhaps all you have guessed about combination suits is wrong. Perhaps you never before had the chance to select from a wide variety.

Like all other kinds of underwear, we carry a complete stock of combination suits. The prices are by no means the least comfortable part about them.

Now about that new suit. We'd like to show you some of the exclusive importations here—suitings we imported for ourselves.

Needn't think we'll feel hurt if you don't buy. Just come in and inspect. It's a pleasure to show such goods, and you're welcome to our attention. Of course you know how we accept suit orders—guaranteed to be satisfactory or we keep the suit and you keep the money.

**F. B. Silverwood**

221 S. SPRING ST.

Cor. Broadway and Sixth.



*The Opportunity is Now*

***Sterling Silver Spoons and Forks***

We will close out a few of our patterns at

***80C AN OUNCE***

| | |
|---|---|
| 6 Solid Silver Teaspoons | $2.40 |
| 6 Solid Silver Dessert Spoons | 5.60 |
| 6 Solid Silver Table Spoons | 7.90 |
| 6 Solid Silver Dessert Forks | 5.60 |
| 6 Solid Silver Table Forks | 7.45 |
| 6 Pearl Handled Knives | 6.00 |
| 6 Ivory Handled Knives | 5.00 |

The above articles are of good weight. Heavier pieces supplied at the same rate.

| | |
|---|---|
| 1 Single Teaspoon | 40c |
| 1 Single Dessert Spoon | 95c |
| 1 Single Table Spoon | $1.35 |
| 1 Single Dessert Fork | 95c |
| 1 Single Table Fork | $1.25 |
| 1 Single Pearl Knife | $1.00 |
| 1 Single Ivory Knife | 85c |

***S. NORDLINGER***

*Gold and Silversmith*

***109 S. Spring Street***



**The Broadway Department Store**

BROADWAY, COR. FOURTH LOS ANGELES.

## Winsome Wash Waistings

**In Just the Lengths You Want—At Fully One-Third Under Price**

Today we hold a sale of waist lengths of the most popular waistings of the season. Some of these are factory ends, others are cut lengths from our own stock; altogether, there are fully one thousand handsome waist patterns, and any woman who secures one of these waist lengths will be fortunate, as the prices range from one-third to one-half less than you would pay for the same materials off the piece. The goods are new, fresh and up-to-date; there are many novelties in the collection. The lengths are just what you would buy for a shirt waist. You may see some of them displayed in one of our Broadway windows.

Waist lengths of white mercerized oxfords and damasks; these are among the most popular waistings of the season; highly mercerized; beautiful floral patterns as well as stripes and dots. Materials in this lot are worth up to 37½c a yard. Today, 3½-yard lengths 87c, and 3-yard lengths ........ **75c**

White mercerized pongee waistings; very silky in appearance; a large assortment of floral designs and stripes; these fabrics will retain their silky appearance in washing; these are all worth 25c a yard, and some worth more. Today 3½-yard lengths 65c; 3-yard lengths ........ **57c**

Flemish lace striped novelties in blue, pink, tan, green, gray, black and white; these have embroidered stripes in two and three-tone effects; excellent value at 25c. Lengths of 3 yards today, for .......... **57c**

White mercerized oxfords, fine weave, new and attractive patterns; a serviceable, stylish waisting that usually sells for 50c; the quantity is limited, so you had best come early for these. Today, lengths of 3 yards for ........ **98c**

## Fine Sheer Mousseline de Soie That Sells Regularly at 29c........15c Yard

Mousseline de soie; a fine, sheer material that is especially desirable for evening dresses and waists; this comes in all the new shades as well as white; factory ends that range in length from 4 to 12 yards; regular price 29c per yard; only a limited quantity; today, while it lasts, per yard, 15c.

## A Rich Treat in Our Music Department

SONG RECITALS EACH AFTERNOON AT 2, 3 AND 4 O'CLOCK

.... By VERA RANDSALL, the Little Girl With the Big Voice.....

We have been fortunate enough to secure little Vera Randsall, who made such a hit last week in San Francisco. This little lady is well known to the theater-going public as "the little girl with the big voice." She will sing some of her latest hits each afternoon in our music department. This little artist will appear three times daily for the balance of this week, making an appearance at 2 o'clock, another at 3 and another at 4 p.m. Here's a musical treat for all, and it's absolutely free.

**"Ramona"—"Dora"—"My Boo-Boo Baby." 18c Copy.**

The above named songs are among the most popular sung by little Vera Randsall; they are published to sell at 50c. On sale this week in our music department at 18c per copy.

**The "New Idea" Pompadour.**

The "New Idea" pompadour is a decided innovation, being attached to extremely light steel spring it is easy to adjust and remains in the position in which it is placed under any and all circumstances. These pompadours may be worn over or under the natural hair, and they cannot be detected; they are light, sanitary, cool and comfortable and they are a boon to women who require or desire an artificial pompadour. Now being demonstrated in the main cross aisle. Prices range upward from.... **$2.50**

**Sale of Enameled Ware.**

White lined blue enameled lip sauce pans; 4 quart size; worth 40c; today .......... **24c**

Roast pans of enameled ware; size 12 x 14; worth 60c. Today, each.......... **34c**

6 qt. covered Berlin sauce pans of high grade enameled ware; worth 55c. Today, each.......... **34c**

Enameled ware water buckets; 12 qt. size; worth 75c. Today, each.......... **44c**

Enameled ware stove pots with cover; 14 quart size; worth $1.40. Today, each.......... **89c**



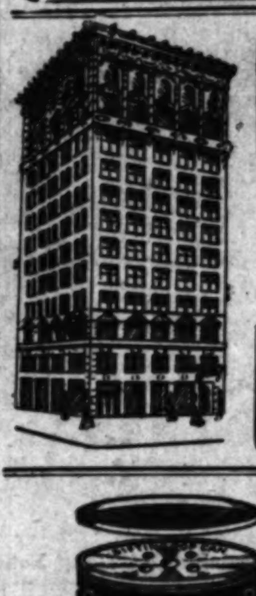

## In the Good Old Summer Time.....

When you leave the heated, dusty city on your vacation: Don't forget to place your silver, jewelry and other valuables in our up-to-date fire and burglar proof vaults, where they will be taken good care of for a nominal sum and your peace of mind will be assured.

Boxes may be rented in our Safety Deposit Department from $2.00 per year and upwards. You carry the keys. Vaults open from 8 a.m. till 5:30 p.m.; Saturdays from 8 a.m. till 2 p.m., night 6:30 to 8:30.

WE PAY 4 PER CENT. ON TERM DEPOSITS.

3 PER CENT. ON ORDINANARY ACCOUNTS.

We give special attention to the business of ladies and respectfully solicit their patronage.

**Southern California Savings Bank**

Braly Bldg. S. E. Cor. 4th and Spring Sts.

**More Fruit**

is spoiled by insects and worms than is gathered from your orchard. This loss can be turned into gain by spraying your trees with a solution of

**RED SEAL**

Lye. Two or three teaspoonsful to each gallon of water makes the most effective, cheapest insect destroyer you ever used. Removes all scales and promotes healthy growth. *But be sure it is RED SEAL Lye, in sifting top cans.* Sold everywhere.

P. C. TOMSON & CO., Mfgrs., Phila., Pa.



**The Dr. Wong Co.**

And Chinese Herbs.

INVESTIGATE our past twenty years in city; learn what our medicine has done for the sick. Herbs and medicine for sale. Best of reference to responsible people. Sanitarium and office.

713 SOUTH MAIN STREET.

**Every Woman**

is interested and should know about the wonderful

MARVEL Whirling Spray

The new Vaginal Syringe. *Injection and Suction.* Best—Safest—Most Convenient. It cleanses instantly.

Ask your druggist for it. If he cannot supply the MARVEL, accept no other, but send stamp for illustrated book—sealed. It gives full particulars and directions invaluable to ladies. MARVEL CO.

102 New Montgomery st., S. F. Off Drug Co., 214 S. Spring st. Sun Drug Co. (all stores.) Pasadena and L. A.



Don't accept a copy or a substitute—get a real GRAPHOPHONE.

Columbia Phonograph Co. Gen'l

121 S. Main st., Los Angeles, Cal.



Auction.

# Auction

Furniture and Carpets

At 206 W. Tenth Street, near Hill St.

**Tuesday, June 7th.**

At 10 a.m. Entire contents of 10-room house, consisting of one handsome upright piano, mahogany case; fancy pieces parlor chairs, rockers and divans, maple and oak dressers and commodes, enameled beds, mattresses, chiffoniers, mantel folding bed, dining table and chairs, gas range, wardrobe, velvet moquet, body brussels carpets, rugs, lace curtains, portieres, draperies, etc.

RHOADES & REED. Aucrs.

Office, 143 W. Fifth Street.

# Auction

Furniture and Carpets

143 West Fifth St.

WEDNESDAY, 10 A. M.

Handsome Upright Mahogany Piano, Parlor Furniture, Bedroom Suits, Enameled Beds, Mattresses, Bedding, Dining Table and Chairs, Gas Ranges, Cook Stove, Dishes, Body Brussels, Axminster and Tapestry Carpets, Rugs, etc.

RHOADES & REED.

# Auction

Auction sale of new furniture, linoleums, iron bedsteads, refrigerators, couches, stoves, hot plates, hammocks, etc. Sale commences Tuesday, June 7th, at 2 o'clock p. m., at 424 S. Main Street.

C. M. STEVENS,

Furniture and General Auctioneer.

Office 203 Tajo Building.



**Thos. B. Clark**

[illegible]



Radical Reductions in Women's Garments

Paris Cloak and Suit Co.

252 S. Broadway



**For general Physical Weakness**

When you have that tired, worn out feeling, the appetite is poor, you are nervous and sleep does not refresh take

**Horsford's Acid Phosphate**



**SCALP HUMOURS**

Itching, Scaly and Crusted With Loss of Hair

Speedily Cured by Cuticura Soap and Ointment

When Every Other Remedy and Physicians Fail

Warm shampoos with Cuticura Soap and light dressings of Cuticura, the great skin cure, at once stop falling hair, remove crusts, scales and dandruff, soothe irritated, itching surfaces, destroy hair parasites, stimulate the hair follicles, loosen the scalp skin, supply the roots with energy and nourishment, and make the hair grow upon a sweet, healthy scalp when all else fails.

Millions of the world's best people use Cuticura Soap, assisted by Cuticura Ointment, the great skin cure, for preserving, purifying and beautifying the skin, for cleansing the scalp of crusts, scales and dandruff, and the stopping of falling hair, for softening, whitening and soothing red, rough and sore hands, for baby rashes, itchings and chafings, for annoying irritations and inflammations, or too free or offensive perspiration, for ulcerative weaknesses, and many antiseptic purposes which readily suggest themselves to women, as well as for all the purposes of the toilet, bath and nursery.

Complete treatment for every humour, consisting of Cuticura Soap, to cleanse the skin, Cuticura Ointment, to heal the skin, and Cuticura Resolvent Pills, to cool and cleanse the blood, may now be had for one dollar. A single set is often sufficient to cure the most torturing, disfiguring, itching, burning and scaly humours, eczemas, rashes and irritations, from infancy to age, when all else fails.

Sold throughout the world. Cuticura Resolvent, 50c. (in form of Chocolate Coated Pills, 25c. per vial of 60), Ointment, 50c., Soap, 25c. Depots: London, 27 Charterhouse Sq.; Paris, 5 Rue de la Paix; Boston, 137 Columbus Ave. Potter Drug & Chem. Corp., Sole Proprietors. Send for "How to Cure Scalp Humours."

# POINTS GUN, TAKES CASH.

*Long Beach Robbery Done in Broad Glare.*

*Railway Night Clerk Forced to Open Safe.*

*Fleeing Villain in a Duel With the Officers.*

[SPECIAL CORRESPONDENCE OF THE TIMES.]

LONG BEACH, June 6.—Working in plain view of the town front and in a glare of incandescence, a robber early this morning smashed through a window of the Pacific Electric office, compelled the night clerk at the point of a revolver to open the safe and then, after a pistol duel with a night watchman, got away with nearly $400 in cash.

The nerve of the desperado is the talk of the town today. The office where the robbery occurred is in a corner of the Salt Lake Depot. The office is isolated and may be viewed from afar in many directions. On one side lies Ocean Park avenue, stretching down toward San Pedro and up Alamitos way. The office can be seen from points scattered a mile along this broad thoroughfare.

From along the pier and in the pavilion, the place is also in view. In the night with the intervening dimness penetrated only here and there with the glimmer of an arc light, the brilliant illumination of the office makes exceedingly plain any objects near it.

CONSPICUOUS PLACE.

On two of the sides of the office are windows 4x6 feet. In the corner between the windows is a large Mosler safe, in which the receipts of the ticket window are kept. On account of the brilliance of the place and its public location it was thought it would be safe to keep the money there. It did not seem possible that any robber would attempt to get the treasure from such a conspicuous place. As a matter of additional precaution the night man was required to remain at the place after the last cars had left and to stay there until relieved in the morning.

When the latest cars had gone, Night Clerk Hugh Davis finished his work and pulled a little cot alongside the north window. He lay down and had slept but a short time, when he was aroused by the crashing of a window, followed by a shower of glass descending about him. Many of the fragments fell on his face.

NIGHT CLERK'S ACCOUNT.

"I rolled off the cot half awake," he said, "when I felt a tap of something hard and cold on my forehead. It was a revolver, which the robber had poked at me through the broken pane of glass. Back of the weapon, which with its bright gleam appeared to be three of four times the usual size, stood a man wearing a black domino, which covered all of his face, except his eyes, which glittered cruelly.

"'Give me your money,' the man said. He spoke in a low tone.

"I had no means of resistance and so I turned to the safe and pretended to begin on the combination. In an effort to gain delay I missed the correct turns the first time. Then the man, who had been holding the revolver a few inches way, reached it nearer to me. I pretended to try again and fail to get the knob turned to the right notches.

"I asked the man to not stick the gun so near, and, without saying a word, he brought it down, so as to point at my heart. I couldn't hold the fellow off any longer and with him pointing the weapon at me all the while, I got the safe open. He made me pull out the wooden trays with the money, and give them to him. He told me to give him my revolver but I told him I didn't have one, and he started away.

"As soon as he had got a little away from the place, I jumped to the door and yelled for help. Then there was a lot of shooting."

DUEL WITH OFFICERS.

Night Watchman McMillan and Officer Smith, employed on the pier, were returning from a trip to the City Hall when, as they reached the corner of Pacific and Ocean avenues, they heard the crash of glass. They cautiously came down the street, and had just reached a point in front of the Bay View livery, when they saw the robber leave the window, and dart toward the first archway in the station.

McMillan called to him to halt, and in reply a revolver shot whizzed by him. McMillan drew his own gun and fired two shots, neither of which took effect. Smith was unarmed save for a night stick, but he started to get on the beach side of the station. Then the zip of a bullet near him changed his mind. The robber took another shot at McMillan, and ran through the building to the beach steps, down which he plunged, and was lost in the darkness. McMillan's gun was empty and he had no more cartridges.

JUST A FEW TRACKS.

Marshal Conklin and Deputy Sheriff Stevens were aroused and were on the scene in a few minutes. A search of the beach was made and just at dawn, footprints were found which led up the beach to Pine avenue, and to an alley, where a gray felt hat was found, which Smith recognized as belonging to the robber, he having a good view of him as he stood in the archway.

Other footprints led the officers up the beach to Alamitos avenue, where all trace was lost. Outgoing trains were closely watched, but no suspicious-looking characters noted. Several officers and detectives of the Pacific Electric are working industriously on the case and believe they have a slight trail, which may lead to results. Davis says the man appeared to be of medium size and wore a light suit of clothes. The hat found is a neat gray felt, with the house mark of a St. Louis hatter, and a No. 7 size.

DIDN'T GET ALL.

Fortunately for the company, all the moneys were not taken. In the inner compartment was $600, placed there when Agent Dunn went off duty, and protected by an additional compartment. The night receipts were heavy, however, and made a neat haul for the hold-up man.

The affair, as appears from all the circumstances, was carefully planned, and as successfully carried out. It may be that two men were concerned in the haul, one standing watch while the other committed the crime. This would account for the two tracks found. The two bullets from McMillan's revolver were found this morning imbedded in the cement plaster wall of the depot behind which the robber shielded himself.

The Agent, the Station and the Burglarised Safe at Long Beach.

## LETTERS TO THE TIMES.

[The Times freely publishes the views of correspondents, without holding itself responsible for writers' opinions. Be brief, write plainly state clearly. The space of 250 words, on the average, is sufficient for the expression of an idea.]

This Fellow Hearst.

[To the Editor of The Times:] I would like to ask any thinking voter what are the qualifications of this fellow Hearst that makes him a fit man to occupy the chair that has been filled by such men as Lincoln and McKinley? God help the American republic when its President is named Hearst. To show the utter rottenness of the whole proposition, his very following are up in arms against the money power and the unfair use of money, when a blind man can see that Hearst is trying to buy his way into the White House, even at the expense of the kindergartens, if we put "that and that" together. And he won't do a thing to the unions when he don't get the nomination. His role of a "Moses" to the working people will die the ignominious death it deserves to.

In speaking of unions, it is amusing to look at poor little Vallejo—union to the backbone, and ot catch the suckers on the navy yard; but does she do it? The business houses can hardly wait until 7 oclock comes so they can close up and leave the union card in their windows and while the storekespers are playing the union tune, the union people go to San Francisco to trade; it is a pleasin trip, don't cost much and why not go to San Francisco when they can save their fare on a few purchases?

The union collar is a delightful thing to wear when it don't chafe; but it chafes. Why not take it off and tell them all to go to h—l?

AN ANTI-UNION, ANTI-SOCIALIST AMERICAN.

## FEW MORE DOCTORS.

Twenty-four Students of Medicine Will be Given Diplomas in a Few Days.

A meeting of the faculty of the Medical College of the University of Southern California was held last evening at which it was announced that twenty-four students had passed satisfactory examinations. Following are the members of the class who will receive the degree of doctor of medicine at the commencement exercises on Thursday evening, the 16th inst.: Charles Herbert Blaney, B.S.; Francis Henry Brown, Ira Edgar Brown, Lura Julia Brown, Edith Jane Claypole, Ph.B., M.S.; George Carlow Sabicht, M.S.; John Foster Spencer, B.S., William Henry Syer, Hiram Bradbury Tebbets, Ph.B., Clarence Osmond Waterman, B.S., Rob Roy Wilson, Carlisle Benjamin Wiley, George Edgar Paddleford, Armstrong Cooper Pratt, Harrison Albert Putnam, Spurgeon Vance Riley, Percival Lowther Rookledge, Harris Garcelon, Robert Blake Griffith, Nellie Sophia Hayes, Harry Diehl Jenkins, B. S., Duke Keith, Albert William Moore, Edward Clarence Moore.

Dr. L. M. Powers was elected lecturer on State Medicine and Hygiene. Drs. J. A. Colliver, John L. Kirkpatrick and Randall Hutchinson were appointed a committee on banquet, which is to be given on Tuesday, the 14th inst., by the faculty to the graduating class. All of the alumni of the college are to be invited to attend this banquet.

Dr. Granville MacGowan, chairman of the Building Committee, reported that the bids for the new clinical building were in, and that the contracts would be let within three or four days, and he thought the corner-stone could be laid on the day of the commencement exercises.

## HAD TAKEN CHLOROFORM.

Miss Nan Edwards, a Stenographer, Found in an Unconscious Condition.

Miss Nan Edwards, a stenographer in the employ of the Mitchell Mining Company, in the Bradbury building, was found in her room at No. 512 West First street yesterday afternoon in an unconscious condition, suffering from an overdose of chloroform.

The young woman was barely alive, but restoratives were quickly applied, and last night she was pronounced out of danger by the attending physician, Dr. Freedman. Three empty bottles of chloroform in the room were responsible for a suicide theory, but Miss Edwards's sister denied that any attempt at self-destruction had been attempted. Her sister, she said, had been subject to attacks of insomnia, and she had used the drug to induce sleep.


Hunyadi Janos

THE NATURAL LAXATIVE WATER

FOR

THE RELIEF OF BILIOUSNESS, SICK HEADACHE AND ALL OTHER TROUBLES ARISING FROM

CONSTIPATION



ONE PRICE PICTURES FURNITURES CARPETS DRAPERIES PLAIN FIGURES

Save Ice and Money

A store run exclusively for the sake of gain never grows.

The store that endeavors to save money for its patrons and is contented with a smaller profit never stands still.

The Barker store has outgrown its present quarters. A new building is being erected to accommodate our increased trade. Draw your own conclusions.

Buy an ice box or refrigerator of us and your first saving will be on the price paid. After that the saving will be in ice bills. Do not be persuaded to buy an inferior refrigerator because it is apparently cheap. In the end it is more expensive than a properly constructed one. Ours have eight walls; are warranted not to sweat; have air-tight locks; real bronze trimmings; spring hinges and patent traps. We have all styles and sizes. The following descriptions illustrate our prices:

SOLID ASH EIGHT-WALL REFRIGERATOR holding 40 pounds of ice; size is 25 inches wide, 39 inches high, 16 inches deep. A well-made and nicely finished refrigerator. Our price..... $9.00

ANOTHER VERY USEFUL SIZE, holding 50 pounds of ice, is made of quarter sawed oak; has two sliding, adjustable shelves, spring hinges and air-tight lock; size 28x41x17. A splendid value at..... $13.50

ONE OF OUR BEST VALUES in a large refrigerator holds 150 pounds of ice, is 53 inches high, 35 inches wide and 22 inches deep; golden oak finish and well made throughout. Price..... $25.00

BARKER BROTHERS



The Los Angeles Times

ST. LOUIS WORLD'S FAIR PARTY

To Leave Los Angeles Sept. 6, returning Oct. 6.

Will visit World's Fair at St. Louis, making stops en route:—Grand Canyon, Kansas City, Chicago, Buffalo, Niagara Falls, New York City, Washington, D. C., Fredericksburg, Richmond, Atlanta, New Orleans, El Paso and Mexico City.

ROUTE OF THE TIMES TOUR TO THE ST. LOUIS WORLD'S FAIR AND POINTS OF INTEREST.

All initiatory preparations for The Times Select Party to the World's Greatest Exposition at St. Louis, and other points of interest, have been made. Schedule of routes, arrival and departure, and length of time at the principal places en route; hotel arrangements, carriage drives—have all been carefully selected with a view to making the trip an event that will mark an epoch in the life of every member of the party.

The journey will approximate 9000 miles, will cross twenty States and Territories, with a visit down through the most favored portion of Old Mexico. Thirty days will be spent on the trip. Thirty days of enjoyment and educational advantages that come to the broad-minded traveler that keeps his eyes open, and his ears on the alert for new knowledge.

Withal it will be a merry time; free from care; for the management assures every one of completest arrangements, from leaving Los Angeles at La Grande Station, over the Santa Fe route, to the return at the Arcade Depot on the Southern Pacific Railroad.

All the latest improvements of railroad cars—handsome palaces on wheels—with the newest conveniences and equipments, have been provided. A special train composed of vestibuled Pullman cars with combination baggage car, a Pullman diner, two drawing-room cars and an observation car will take the Select Party the entire route.

The magicians of the cuisine, the attendants, conductors and crews will be picked men who will do their utmost to make the trip a source of comfort and delight.

The time of the year selected is without question the best to see our wonderful country. Nature will be in best array, and the World's Fair by that time everything will be complete to the minutest detail and working smoothly, so that no hesitation as to the season should be felt.

The party will be limited to sixty persons, made up of people mutually agreeable. There will be no crowding or confusion. Access to baggage may be had at any time. Meals will be served at regular hours, and many of the annoyances and discomforts of continental travel will thus be avoided.

Approximate Schedule

Leave Los Angeles, 10:30 a.m., Tuesday, Sept. 6th, via Santa Fé.

Arrive Grand Cañon, 8 a.m., Wednesday, Sept. 7th.

Leave Grand Cañon, 7 p.m., Wednesday, Sept. 7th.

Arrive Albuquerque, 10 a.m., Thursday, Sept. 8th.

Leave Albuquerque, 10:30 a.m., Thursday, Sept. 8th.

Arrive Kansas City, 1:30 p.m., Friday, Sept. 9th.

Leave Kansas City, 2 p.m., Friday, Sept. 9th, via Burlington.

Arrive St. Louis, 10 p.m., Friday, Sept. 9th.

Stop at St. Louis six days.

Leave St. Louis, 11:30 p.m., Thursday, Sept. 15th, via Wabash.

Arrive Chicago, 8 a.m., Friday, Sept. 16th.

Leave Chicago, 6 p.m., Friday, Sept. 16th, via Wabash.

Arrive Niagara Falls, 12 noon, Saturday, Sept. 17th.

Leave Niagara Falls, 10 p.m., Saturday, Sept. 17th, via New York Central.

Arrive Buffalo, 10:50 p.m., Saturday, Sept. 17th.

Leave Buffalo, 11 p.m., Saturday, Sept. 17th.

Arrive New York, 11 a.m., Sunday, Sept. 18th.

Stop at New York four and one-half days.

Leave New York, 12 midnight, Friday, Sept. 23rd, via Pennsylvania.

Arrive Washington, 7 a.m., Friday, Sept. 23rd.

Leave Washington, 3 a.m., Saturday, Sept. 24th, via Richmond, Fredericksburg and Potomac, Washington Southern Railway.

Arrive Fredericksburg, 5 a.m., Saturday, Sept. 24th.

Leave Fredericksburg, 1 p.m., Saturday, Sept. 24th.

Arrive Richmond, 3 p.m., Saturday, Sept. 24th.

Leave Richmond, 3 p.m., Saturday, Sept. 24th, via Southern Railway.

Arrive Atlanta, 11 a.m., Sunday, Sept. 25th.

Leave Atlanta, 6 p.m., Sunday, Sept. 25th, via A. & W. P., W. of A., and L. & N., Atlanta to New Orleans.

Arrive New Orleans, 7 a.m., Monday, Sept. 26th.

Leave New Orleans, 11:30 p.m., Monday, Sept. 26th, via Southern Pacific.

Arrive San Antonio, 8 p.m., Tuesday, Sept. 27th.

Leave San Antonio, 8 p.m., Tuesday, Sept. 27th.

Arrive El Paso, 5 p.m., Wednesday, Sept. 28th.

Leave El Paso, 7 p.m., Wednesday, Sept. 28th, via Mexican Central.

Arrive City of Mexico, 5 p.m., Friday, Sept. 30th.

Leave City of Mexico, 12 noon, Monday, Oct. 3rd, via Mexican Central.

Arrive El Paso, 7 a.m., Wednesday, Oct. 5th.

Leave El Paso, 10:30 a.m., Wednesday, Oct. 5th, via Southern Pacific.

Arrive Los Angeles, 10:30 a.m., Thursday, Oct. 6th.

Correspondence is invited from persons who may be interested in such a trip.

The Times-Mirror Co.

# HIS SPOUSE EGGED IT ON.

*The Doctor's Prosecution of Bessie Driscoll.*

*Mrs. Whitford Threatened to be "Disagreeable."*

*Old Man's Letters Referring to the Baby.*

If Dr. Whitford's plaintive pleadings to some of the letters to "his dear one" are to be accepted as truths, his financial condition is anything but that of a millionaire.

Those letters were offered in evidence in the long-drawn-out and still unfinished hearing of the Driscoll extortion case yesterday.

In one he states that he scarcely knows how he will live through the winter, and begs his "Bessie" to be more economical, but Mr. Davis declared he will show that the Montana doctor is in the millionaire class, and able to pay for his indiscretion.

The budget of letters which Mr. Davis brings to court with him are addressed to Miss Driscoll in a variety of

"Now, then," continued Mr. Davis, "if this girl had accused you of being the father of her child which you deny, why did you after that show a willingness to pay out money for her?"

The doctor shuffled uneasily and changed his position before mumbling, "sympathy, sympathy. I had sympathy for her."

Another letter was sprung by Mr. Davis at this point, written subsequent to the letter which is the basis of the complaint and the court allowed it to be read in evidence. It follows:

YOUR TRUE DOCTOR.

BUTTE (Mont.) Nov. 1, 1903.

Yours of 28th inst. received.

Mines here are all shut down. Nothing doing here. I am unable to make a living, as my health is awful poor. My home gone and I am in a terrible fix. No show to sell my mine.

If you take the advice of every fool doctor all over the country, and have a nurse girl all the time, you will be as hard up as I pretty soon. It was not necessary to employ a doctor because your baby was choked and cyrping. All you had to do was to clean and pepper it.

You have not done in any instances as you promised. You could have traveled to Paris easier than to Los Angeles.

Don't let some doctor send you to Alaska from Los Angeles. Your trip to Los Angeles and back to Newport will be six or seven hundred extra.

When you get to Paris, write me, but I never expect a letter from Paris, as some doctor will send you some other way.

YOUR TRUE DOCTOR.

While Mr. Davis was questioning the witness regarding pertinent points contained in the above epistle and objections were being sustained by the court, Mr. Davis exclaimed rather heatedly:

"Since the days of Hagar it seems the disposition to give it to the defendant."

"What's that?" queried the court, sharply.

Mr. Davis repeated his irritating statement to Justice Austin who uttered a mild reprimand saying he had no disposition to favor either party and cautioned the attorney to "make

$5000. I wanted to stop it," replied witness.

"Didn't you tell Mr. Coleman to write a letter saying if she would drop the matter you would not prosecute?"

The court checked the witness, saying Mr. Davis had gone far enough on this line of examination, and would not allow the question or letter in evidence, but this is it:

BUTTE (Mont.) Feb. 24, 1904.

Mrs. W. H. Stone, Miss Bessie Driscoll, Los Angeles, Cal.:

Dear Madam—Dr. O. R. Whitford called at this office today and stated facts and circumstances which would charge you with the crime of extortion. And asked that a complaint be issued against you. He presented letters and other papers which were received by him from you and your lawyer, and, after a very careful investigation of the case, I became convinced that a good cause existed for the issuance of the complaint, which was accordingly done, and filed in this court. Of course, you understand fully the facts of the case and what your demands were for. Your own letters to the doctor entirely refute the question of a contract for the payment of $25,000, and you certainly misrepresented your case to your attorney, for if he had but read your personal letters to the doctor, he would have seen through the matter at once. At the present, if the doctor is the father of your child, he is only liable for his reasonable support and support under our laws. Dr. Whitford stated that he is out $10,000 now, and does not care to push the matter of prosecution against you, providing the matter is dropped, hence I will hold the matter in abeyance pending your decision. If you persist in blackmailing the doctor, your arrest and incarceration will follow immediately, and every precaution has been taken to protect the doctor in this matter, and it is only by reason of his urgent desire to give you a chance, that the case is not prosecuted forthwith. Your name and address and the name and address of your attorney has been furnished me with the request that this much leniency be shown.

Very respectfully yours,

J. A. COLEMAN,
Deputy County Attorney.

Address, Courthouse.

ADVICE TO GO TO PARIS.

Mr. Davis by a little maneuvering brought out the fact that the doctor had advised Bessie to go to Paris, rent a house, hire a nurse and live

Some of the Women Who Never Miss a Session of the Driscoll Hearing.

from the loving phrases of an ... swain to the formal greetings ... most distant acquaintance.

... epistles seem to be a large part ... defense's ammunition, with which ... evidently intend to prove the ... of improper relations between ..., as well as the doctor's admission ... obligation to the defendant ... of the existence of a child of ... believed himself to be the

... the letters written since the ... one received by the doctor ..., which forms the basis of ... int, have been admitted by ... tin, but the greater number ... or to that date, August 25, ... been excluded.

... continues to make frequent ... expression, "her child" and ..." as though its existence ... assured and accepted fact, although there has not been any direct ... to prove that such as the case, ... McComas, often banters him ... and expresses an earnest desire ... the defense bring forth the

... Coleman came into court in the ..., he questioned some of the ... about an individual who sat ... railing, saying that the doctor had been threatened on Saturday as he was entering the building. ... was made, Mr. Coleman ... some one standing in the crowd who offered the remark, "I would like to kill the ..."

... Coleman stated that the doctor ... any extra precautions to ... his life.

... himself sat quite composed during ... greater portion of the tiresome ... but apparently did not ... any bearing on the case that ...

... court adjourned at 5 o'clock ... morning at 10, Mr. Davis ... he thought he was about ... with cross-examining Dr. ... and it is probable that Miss ... will take the stand today.

... Whitford had been called ... stand at the opening of ... session, Mr. Davis consumed ... considerable time arguing and ... motions, his efforts being directed ... the admission in evidence ... letter which was the subject ... discussion when court was ... Saturday afternoon and ... printed in The Times Sunday.

... contended that the letter ... proper evidence in cross-... He said the able attorney ... defense was prostituting ... by standing before the ... vaudeville performer, singing ... child which does not exist.

... THE CHILD.

... your child?" sneered Mr. ... "You never had one. You ... one and you can't bring ... unless you go out and get ... to loan you one."

... was significantly silent ... was directed at him, ... Bessie, who sat directly ... wiped her lips nervously ... shifted restlessly with ...

... ended the lengthy dispute ... against admitting ... evidence, whereupon Mr. ... another tack, asking the ... some bearing upon the ... of the letters, but was counseled by the State's attorney ... was sustained by the ...

... asked if upon defendant's ... to Butte from New Jersey ... a conversation with her in ... he would care for his ...

... mentioned the child to her ... conversation at any time," ... decisive retort.

... then skillfully pirouetted ... subject of the will which ... requested to make, and ... the letter, but the court ... McComas's objections as ... were entered.

... Davis did succeed in ... the fact that Bessie had a ... which she was paying ... settlement plan and that ... had sent her an order to ... could get possession of ... and settle the balance ... from whom she had pur-

no more remarks of a similar character.

After recess, as soon as Dr. Whitford was seated in the witness chair, Mr. Davis read over Bessie's letter of January 10, 1904, to the doctor, and which was the direct cause of her arrest, telling the doctor that he expected to question him regarding some of the points contained in it.

Witness was asked who the "she" mentioned in the letter referred to and replied that it was doubtless his wife. It was then stated by witness that he had told his wife of his misconduct with defendant immediately prior to the letter of January 10. Last August, the doctor said he told his wife only that he was expecting trouble, not going into details. Subsequently, Mr. Davis, however, reminded him that he had already testified that he had told her all at the time of getting the receipt for the $10,000 on August 25. The doctor squirmed but admitted he had.

"Now, isn't it a fact, queried Mr. Davis impressively, "that your wife learned of your having had sexual intercourse with Bessie Driscoll, and that you were the father of her child through two letters addressed to you shortly before January 1, last, but, which she opened?"

"I don't know."

"What were the contents of those two letters?"

"I can't remember."

"Wasn't it a fact that your wife read those two letters, then after destroying them, accused you of being untrue to her, and that you wrote this letter to Bessie informing her of the situation in Butte?" Here the following letter was handed him:

JANUARY 2, 1904.

Your two former letters received and destroyed by my wife. I never saw them. The last letter was also received by her, which I had to explain, as she had to open the door to our home, hence I can't write you any more only in Paris. Am forbidden under penalty of death. Smoke is down heavy. Winter cold and disagreeable. Am not able to walk anywhere. Not able to do any practice and in consequence don't know how I am to get through the winter.

HIS WIFE THREATENED.

Witness further stated that when his wife got hold of the true state of affairs after January 1. She told him that unless he ceased immediately to correspond with the defendant, "She would do something that would be very disagreeable."

Then Mr. Davis produced and read a letter from the doctor to Bessie, in which he stated that he had decided to end relations with her, and had placed the matter before the Butte authorities, besides consulting his own attorney, and would prosecute her if she made another move.

Here is the letter:

BUTTE (Mont.) March 28, 1904.

Miss Bessie Driscoll, 301 N. Broadway street, Los Angeles, Cal.:

Dear Madam—I have this day written to your attorney in reply to your libelous and extortionate demands, telling him to begin his proceedings at once if he dared. By your false and malicious representations to you have placed him in an embarrassing position. I have placed the matter before the county officials of this county and will prosecute you on the charge of criminal libel if you dare take another step. I have been very lenient and generous toward you in the past, but patience ceases to be a virtue. I have your receipt, discharging me from all obligations whatsoever, and your threats and demands are nothing more than criminal libel, for which you will be arrested and prosecuted if you attempt any more of your wrongful actions. As I stated to your lawyer, I am ready to defend myself; no matter where you are I shall have you arrested if you make a move. I have consulted my attorneys and have been advised so, and I feel perfectly confident to meet any and all issues.

This matter may as well be settled now or never, and I give you this warning in time.

Respectfully yours,

O. R. WHITFORD.

MONTANA LAW.

Montana law was here quoted to show that in that State the mother of an illegitimate child can proceed against the father, and recover a reasonable amount for the maintainance of the minor until its majority. He wished to show that defendant had a right to ask from a man worth from a million to a million and a half of dollars, the sum of $25,000.

Then followed an effort to have introduced a letter from John A. Coleman, the doctor's attorney, written February 24, last. Mr. Davis asked:

"Would you have had her arrested if she had stopped writing to you or taken no further steps?"

"I thought of having her arrested for blackmailing me out of the last

there, and induced the doctor to state that he understood from the alleged blackmailing letter that she wanted money to go to Paris with, but thought she had sufficient money. Justice Austin refused to admit the letter referring to this matter in evidence, but it follows:

MAY 11, 1903.

Bessie: I neglected yesterday to write you that your doctor is only advising you to stay until July to make your trip, just for the reason he expects to make out of you. Everybody in your condition feels as you do and you will get no better until after your confinement. The sooner you embark the better and safer for you. You will be all right. Don't think of dying. Start as soon as you can, and when you get to Paris, rent a little flat, hire a nurse. Let me hear from you when across. I told my folks about your husband dying here and leaving you an insurance of $5000, and in a family way, so you write me all about your sickness. What you get. Don't keep those letters after you read them. The doctor might see what I have written about him. Now be sure and burn them.

Respectfully, O. R. WHITFORD.

Mr. Davis induced the doctor to admit that he had sent Bessie to a fashionable hotel in Butte, run by Miss Gilroy, with a letter asking that she be kept until her confinement.

The afternoon session concluded when Dr. Whitford had replied with considerable warmth to a question by Mr. Davis, in which he asked if he did not use his private carriage to convey Bessie to the depot in Butte when she was leaving for Paris.

"I never did. What do you take me for?"

Copies of two of the letters written by Dr. Whitford to his alleged inamorata which are in the possession of Attorney Davis, are here given:

BUTTE (Mont.) March 3, 1903.

Mrs. W. H. Stone, New York:

Madam—Yours of the 28th ult. Just received. Sorry you were taken ill. Continue your journey as soon as your doctor will advise you to. When across the water, and you are located, write me again concerning your health, and your exact location.

Butte is dull and everything is gloomy.

Respectfully,

[Signed] O. R. WHITFORD.

BUTTE (Mont.) July 4, 1903.

Mrs. W. H. Stone, Station 4, Jersey City, N. J.:

Yours of the 1st inst. received and read with pleasure. Glad you are over your sickness all safe. Hope you will raise your baby, and also hope all will continue all right. When your baby is old enough to leave in good hands, you can make Butte a visit. Think your doctor charged you an exorbitant price. We only get $5 here for equal service. You must economize.

Write me on the first of each month, then I will know just when or what day to expect a letter. Be careful although you can reason your baby and your health, especially your heart condition since the baby is born. Say it is getting better. Destroy all my letters, as your doctor might see my objection to be had.

[Signed] O. R. WHITFORD.

## WOMEN'S CLUBS.

Queen Stella of the Gonzales, otherwise Dolores Cortez, leader of the 4400 souls, laughter-loving, musical and free inhabitants of Spain, with the wild blood of the Romanys coursing through their veins—this fascinating little woman with the dark eyes of her race and irradiating romance from her every coquettish movement—talked to the Ebel Club yesterday afternoon and showed to the cultured women of our civilized State the habits and the customs of the gypsies, showed them the ideal state of living according to the gypsy notion, with the songs of the birds always in their ears, and countless stars to keep watch at night, and all the wondrous attractions that allure and keep them children "of nature, of love, and of God."

Queen Stella in recounting the many blessings of gypsy life was true to her Jesuitical training, for she, their leader, was trained by the Jesuits until she was 15 years of age, and gave these same cultured club women many sharp hits at their own foibles and the foibles of civilization, but always with the ingenuous childlike air, that seemed really to mean nothing after all.

Queen Stella says the gypsy women do not talk of many things in the Romany language, that language that has come down to them from the time when they went out of Egypt, the children of the Shepherd Kings and the Egyptians and found thier way to Hindoostan. The gypsy women do not talk about the fashions, for their fashions never change, nor about bargains, nor any such nonsensical things as that, so a language with a few words suffices them, a look will tell a volume, and a single impassioned gesture will tell the old, old story.

There is no one in command of these gypsies of whom she spoke; she is their leader and is here to make way for a habitation for them somewhere near Pasadena, which she says "is a little piece of heaven forgotten on earth." Commands, says Queen Stella, bring rebellion, and the reason civilised people break the laws so much is because the laws are so changing, and what is a law in one place is not a law in another. The gypsies obey only the laws of God and of love, but Queen Stella cleverly skirted the questions of what work these ideal people would perform. They are not fierce workers, says she; there is not very much to work for, their food is so simple, they eat chestnuts in the fall, and they do not make "a swill pail of their stomachs;" they have no regular meals, they eat only when they are hungry.

There are no divorces in Romany land, for the husband and wife do not keep house: they live with the tribe in general, and the woman is not too worn out with the work in that house to keep her husband amused, to keep his love, and they never grow old, though they live forever, for the simple fact that they never keep birthdays; they are cruel things to keep, said this gypsy woman who talks with her hands and fascinates one with her motions, which are borrowed from the birds, probably, if one may believe what she says of the gypsy dancers. Ah, but it made the peoples of civilization ache with a strange, dull pain to hear her talk of the gypsy music. It is such music, she says, as the young Orpheus melted the stones with: it is innate, inborn, God-given; it is not written in books; it is wild and free as the songs of the birds, from whom they got it, and they let it gush from their souls in improvisation.

Man was a statue, according to gypsy lore, until God made woman to be an inspiration to him, and that is the reason that the leader is always a woman, though there is always a chieftain to manage the material things, and that is why this fascination wild creature with her primitive natur ecultivated by education, is the queen, for it savors more of romance to say "queen," and if we would believe her the gypsies are the children of romance; queen of the 4400 people of the tribe of Gonzales, in Spain; the people whom she has preceded to America, and whom she hopes to bring to California. She hopes to bring them for the reason that an ancient prophecy among the tribe says Spain will ere long pass under the rule of some other country and then there will be hardships for the tribe of the Gonzales. They are coming when their queen has arranged for them, and are to bring their relics, which have been buried in Spain and date back to such remote times that the gypsies know not what they are, or what they mean. One relic of embroidery Queen Stella has with her, and the ladies of the Ebell crowded around to see the piece of embroidery which aws made by a maiden for her lover's horse to step on when the lover should return from the war in which the gypsies were helping the Moors. The lover never returned and the piece remained in the tribe and yesterday it was shown to a group of educated women who would like to have believed it all.

The gypsy woman was arrayed in a wonderful fetching costume in which red largely predominated and she wore on her head the red kerchief which only the leader may wear. On her breast was an arrow of silver among the strings and strings of beads, and in the narow gleamed a great yellow topaz, which came from the Moors. In her ears were hoops of uncut rubies, which had belonged to Marie Antoinette, and around her throat were beads of the most gorgeous amber. From the numbers of inquiries made about Queen Stella one may ere long behold a stream of devotees making their way to the shrine to see what she can add to their already enviable lots in life.

Before the talk on the Romanys, there was a yearly report from the officers of the club. Mrs. Matthew Robertson gave in the secretary's report; Mrs. W. F. Pleas the report of the corresponding secretary, Mrs. A. C. Smither for the treasurer, Mrs. Frank King for the Programme Committee, Mrs. Chester C. Ashley the report of the general curator, Mrs. T. T. Knight for the membership and Mrs. C. M. Flint report on the building of the Ebell Club House, which now lacks $1700 of the sum required for the beginning of the work.

### Hanging Rock Trouble Over.

HANGING ROCK (O.) June 6.—Orders were received by Co. Thompson today from Adjt.-Gen. Critchfield relieving the soldiers from further duty and ordering them to their home armories.

### BOTH JAWS SHOT AWAY. Still a Successful Business Man.

A man who had both jaws shot away had trouble eating ordinary food but found a food-drink that supplies the nutriment needed. He says:

"I have been an invalid since the siege of Vicksburg, in 1866, where I was wounded by a Minie ball passing through my head and causing the entire loss of my jaws. I was a drummer boy and at the time was leading a skirmish line, carrying a gun. Since that time I have been awarded the medal of honor from the Congress of the United States for gallantry on the field.

"The consequences of my wound were dyspepsia in its most aggravated form and I finally proved ordinary coffee was very hard on my stomach so I tried Postum and got better. Then I tried common coffee again and got worse. I did this several times and finally as Postum helped me every time I continued to use it, and how often I think that if the government had issued Postum to us in the army how much better it would have been for the soldier boys than coffee.

"Coffee constipates me and Postum does not; coffee makes me spit up my food, Postum does not; coffee keeps me awake nights, Postum does not. There is no doubt coffee is too much of a stimulant for most people and is the cause of nearly all the constipation.

"This my experience and you are at liberty to use my name." Name given by Postum Co., Battle Creek, Mich.

Look in each pkg. for the famous little book, "The Road to Wellville."


Dr. Lyon's
PERFECT
Tooth Powder
AN ELEGANT TOILET LUXURY
Used by people of refinement for over a quarter of a century
PREPARED BY
J. W. Lyon, D.D.S.

WOOD'S YOUNG MEN'S SUMMER SUITS...

Showing a section of our plate glass, dust-proof cases. Every coat on a separate hanger—the new idea.

The smartest ever produced; ready-to-wear, but custom made, hand tailored throughout by the most skilled tailors.

None compare with them in exclusiveness of style, correctness of fit.

The only ready-to-wear in the custom made class.

See the styles at $15.00 and $20.00.

Others for more, others for less.

Wood Bros.

The Clothiers 343-345 S. Spring St.

THE NEW IDEA CLOTHING STORE



9 oo Drops
CASTORIA
A Vegetable Preparation for Assimilating the Food and Regulating the Stomachs and Bowels of
INFANTS CHILDREN
Promotes Digestion, Cheerfulness and Rest. Contains neither Opium, Morphine nor Mineral. NOT NARCOTIC.
A perfect Remedy for Constipation, Sour Stomach, Diarrhoea, Worms, Convulsions, Feverishness and LOSS OF SLEEP.
Fac Simile Signature of
NEW YORK.
35 DOSES 35 CENTS
EXACT COPY OF WRAPPER.

CASTORIA
For Infants and Children.
The Kind You Have Always Bought
Bears the Signature of
Chas. H. Fletcher.
In Use For Over Thirty Years
CASTORIA
THE CENTAUR COMPANY, NEW YORK CITY.

OPTIMO CIGARS
50 Sizes, 10c to 35c Each.
A. SANTAELLA & CO., Makers, Tampa, Fla.
Klauber Brothers Co., Wholesale Distributors.

TOM SHERRY GAS ENGINE CO., 26 and 28 Main st., San Francisco, Phone Main 5225. Manufacturers of the Tom Sherry gasoline engine, the most reliable, most economical, most durable engine in the world. Requires no expert to run it. Is an invention of practical men, not a theorist. Every engine guaranteed to give satisfaction. Send for illustrated catalogue.

DENTAL PARLORS, 108 NORTH SPRING ST.
ALL WORK FREE.
You pay simply cost of material used. We do this just long enough to introduce our Painless Methods and our excellent work.
Also open Evenings and Sunday forenoons.

Palmo Tablets
...Dyspepsia, Indigestion, Drowsiness, Biliousness, Torpid Liver, Constipation, Headache, Etc. ... Druggists, 50c. For sale at all first-class ...

Only $7 for a berth to Chicago
In a tourist sleeper Daily cars via El Paso, three times a week via Colorado Springs. Tickets, 237 So. Spring St.
Southern Pacific. Rock Island.

7 CELEBRATED WORDS
form the well-known trade-mark of the genuine
DR. WILLIAMS' PINK PILLS FOR PALE PEOPLE.
Look for the full name on every box you buy.
Dr. Williams Medicine Company, Schenectady, N. Y.

Remnant Lengths of MATTING 10c
This Week.
EASTERN OUTFITTING CO.
544 S. SPRING ST.

Rama Institute
Experienced Specialists
In All Chronic Diseases
Ramona Block, Third and Spring Sts.

USE
FIG BRAND
Evaporated ream

Columbia Rambler
804 South Broadway
W. H. Whitsell & Co.
Home 2028 Sole Agents

ROYAL Baking Powder
Absolutely Pure.
Made from Pure Grape Cream of Tartar.

Makes the weak healthy and the healthy, hale.

Flavor preserved for palate's enjoyment in hermetically sealed cans.

GHIRARDELLI'S
GROUND CHOCOLATE

Bargains
This week in slightly used machines, $5 up.
All makes—Repairing.
R. B. Moorehead, Mgr.
New Home, Domestic, 319 So. Spring.
Home 3231. Red 2231

BIG REDUCTION ON ALL OF OUR SUMMER SUITINGS.
EISNER & CO.
STAR TAILORS
120 and 122 South Spring Street

RUMFORD
THE WHOLESOME
Baking Powder

WHAT'S IN A NAME?
A great deal if "Goodrich" is on your Automobile Tire.
GORHAM RUBBER CO.
344 S. Main St.

New Shoes, New Oxfords, New Slippers
From the United States' best makers.
C. K. Baker
330 South Spring Street

DIAMONDS...
H. J. WHITLEY CO.
311 N. SPRING STREET

Best Clothing....
Alfred Benjamin's latest and best productions. Prices only ordinary.
James Smith & Co.
137 S. SPRING

BICYCLES
$20 TO $60
Repairing
BURKE BROS.
439 So. Spring

# THE WEATHER.

U. S. WEATHER BUREAU, Los Angeles, June 6.—[Reported by George E. Franklin, Local Forecaster.] At 5 o'clock a.m. the barometer registered 29.88; at 5 p.m., 29.84. Thermometer for the corresponding hours showed 61 deg. and 68 deg. Relative humidity, 5 a.m., 79 per cent.; 5 p.m., 71 per cent. Wind, 5 a.m., calm; 5 p.m., southwest, velocity 10 miles. Maximum temperature, 75 deg.; minimum, 60 deg. Barometer reduced to sea level.

*Forecasts.*—Local forecast for Los Angeles and vicinity: Clouding tonight; becoming fair by Tuesday noon.

SAN FRANCISCO, June 6.—Weather conditions and general forecast. The pressure has fallen rapidly over Utah, and has resulted in the development of a depression of some depth over the intermountain region. High northwest winds are blowing in Northern California, Nevada and Southern Idaho. A thunderstorm is reported at Winnemucca, and conditions are favorable for thunderstorms in the Sierras on Tuesday. The temperature has fallen 14 deg. at Red Bluff and Fresno, and 28 deg. in Winnemucca. Forecast:

For Northern California: Fair Tuesday, except thunderstorms in the mountains; brisk north wind in the valley; high northwest winds on the coast.

Southern California: Cloudy Tuesday; thunderstorms in the mountains; fresh southwest winds.

Nevada: Showers Tuesday; brisk to high northwest wind.

San Francisco and vicinity: Fair Tuesday; light south winds, changing to brisk westerly.

Sacramento: Fair Tuesday; brisk north wind.

Fresno: Cloudy Tuesday; high north wind.

YUMA (Ariz.) June 6.—[Exclusive Dispatch.] Colorado River gauge height, 24.20 feet.

# Liners.

**Telephone your want advertisement, ring up Press One any time of day or night, and The Times will give prompt and careful attention. Rates, one cent a word each insertion, minimum charge, 25c.**

**The Times cannot guarantee accuracy nor assume responsibility for errors of any kind occuring in telephone advertisements.**

**For advertisements of large business colleges and other educational institutions, see column following classified advertisements headed "Schools and Colleges."**

## SPECIAL NOTICES—

PERSONAL—A PHONOGRAPH FREE. Subscribers to The Times are offered a $7.50 Columbia graphophone at cost of freight, handling, etc., to wit: $1.25, which includes a single record of your own selection. The price of gold-molded records under this arrangement is 25 cents each; (former charge 50 cents each.) The machine can be heard to play at The Times office, where it is on exhibition daily. The plan will be explained fully to any one calling at The Times' Graphophone Department.

MAGNETIC MASSAGE BY EXPERT GENTLEMAN masseuse at residence only; high-class work and especially valuable for stomach, bowel and nervous troubles, diseases of women and children; treatments $1.50. Address E, box 58, TIMES OFFICE. 7

"SPEKE," BRITISH SHIP, CAPT. STOTT, from Antwerp. Neither captain nor undersigned will be responsible for any debts that may be contracted by the crew. WHEELER BROS., Agents.

PIONEER STEAM CARPET CLEANING WORKS. Carpet cleaning, upholstering and repairing. We buy and sell carpets. 627 S. BROADWAY. Tel. Main 217; Home 217.

NURSERY OF CHILDREN, ONE WEEK till 3 years old; nice ranch; mother's care; scientific method; city limits near Hollywood. Write BOX 291, Station C.

SPECIAL NOTICE—SILK SHIRT WAIST suits beautifully made in latest style, $8. MRS. P. W. LUDWIG, 1630 Arapahoe. 'Phones West 698, Home 2683. 9

ALLEN'S MATTRESS FACTORY AND UPHOLSTERY. New and repair work; also carpets cleaned and laid. 554 NEW HIGH ST. 'Phone Main 1788.

SUPERFLUOUS HAIR PERMANENTLY removed; absolute guarantee. LUCY & ALDRICH, room 42, Hotel Savoy, corner Fourth and Broadway.

WANTED—LADIES AND GENTS TO HAVE your hats cleaned at 208 W. SIXTH. 'Phone Red 2586. Panama hats a specialty. The old reliable.

PERSONAL—WANTED, TO KNOW THE ADdress of Wayne Tackitt, by his nephew, W. S. TACKITT, 646 Towne ave., Los Angeles. 9

CALIFORNIA STEAM CARPET CLEANING WORKS cleans carpets; upholstering and repairing. 229 E. 4th. Tel. Main 731. Home 731.

FEATHER PILLOWS RENOVATED AT ACME FEATHER WORKS, 1103 E. Seventh st. Tel. Sunset Main 1163; Home 8061.

BORDERS SAME PRICE AS PAPER; BEST paint, $1.50 gallon. WALTER, 627 S. Spring.

LACE CURTAINS LAUNDERED BY HAND. Home 8841; James 4371. MRS. HEATH.

RATE FOR ADS UNDER THIS HEADING 10c per line, minimum charge 30c.

ROSE PURITY WATER, 5 GALLONS 30c. 'PHONE EAST 53; HOME 2071.

FOR SALE—BIG FIRE SALE ON FURNITURE at 505 S. SPRING. 9

## PERSONAL— Business.

A PHONOGRAPH FREE. Subscribers to The Times are offered a $7.50 Columbia graphophone at cost of freight, handling, etc., to wit: $1.25, which includes a single record of your own selection. The price of gold-molded records under this arrangement is 25 cents each; (former charge 50 cents each.) The machine can be heard to play at The Times office, where it is on exhibition daily. The plan will be explained fully to any one calling at The Times' Graphophone Department.

PERSONAL—REAL ESTATE ADVERTISERS and others: Hereafter all real estate and other classified "Want" advertisements for Sunday insertion must be in The Times office not later than 11 o'clock Saturday nights in order to be properly classified. All small advertisements received after this hour will be printed under a special heading of "Too Late to Classify." Special request is made of those telephoning "liners" to do so before 10 p.m. each night.

PERSONAL—YOUR HAND READ BY PROF. ALTHOUSE, palmist, pronounced by hundreds of the best intellects, as Ella Wheeler Wilcox, E. H. Sothern, Mme. Modjeska, etc., whose hands he has read, as the finest reader in this country; patronage of intelligent classes only solicited. 423 S. BROADWAY.

PERSONAL—TELEPHONE YOUR "WANT" ads. to The Times. Special clerks are constantly in waiting at the other end of your 'phone to take your ad. Ring up any time of day or night. SUNSET PRESS ONE. Home EXCHANGE TWO.

PERSONAL — MRS. PARKER, PALMIST. Life reading, business, lawsuits, removals, travels, mineral locations described, property speculations, love, health and all affairs in life. 416½ S. SPRING ST., room 3. 50c and $1.

PERSONAL—MRS. MASSON, THE NOTED London palmist, is at 222 S. Spring st. Readings are conscientious and scientific, and give the precise information you desire. HIGH-CLASS PATRONAGE SOLICITED.

PERSONAL — MME. DEE GIVES ADVICE on all affairs of life, business, love, mining, health; teaches how to control your loved ones; hours 10 to 8. 730 S. SPRING. Clairvoyant readings free this week. 7

PERSONAL — PARTIES WHO SAW MAN struck by car at 9th and Main st. about 3 p.m. Tuesday will do a favor by sending address to WM. GRECHT, 612 E. 27th st. Man badly hurt. 7

PERSONAL — WILL MRS. S. HOMMEL kindly address W. box 77, TIMES OFFICE. Important. 9

PERSONAL—RATE FOR ADS. UNDER THIS heading, 10c per line; minimum charge 30c.

PERSONAL—MME. ORA, 321½ S. SPRING, palmist, card reader. Ladies, 25c; men, 50c.

## WANTED— Help, Male.

WANTED—FORTIN & HAWKINS, 104-106 N. LOS ANGELES ST. EXTRA SPECIAL.
WE SHIP TODAY.
FREE FARE TO SAN FRANCISCO.
30 LABORERS, 22½C HOUR.
STEADY WORK. THE YEAR ROUND.
BOOK NOW. BOOK QUICK.
FREE FARE. WORK GUARANTEED.
7 FORTIN & HAWKINS.

WANTED — PHYSICIAN WANTED TO write prescriptions in country drug store. Salary moderate. Address RICHARD BUSTEED, San Jacinto, Cal.

## WANTED— Help, Male.

WANTED— HUMMEL BROS. & CO., EMPLOYMENT AGENTS.

A Strictly First-class, Reliable Agency. All kinds of help promptly furnished. Your orders solicited.

116 and 118 East Second Street. Between Main and Los Angeles Sts. Largest and best equipped offices on the Pacific Coast. TELEPHONE MAIN 509. HOME 509.

MEN'S DEPARTMENT.

Sticker hand, planing mill, $3.50; plate-glass beveler, $3; plumber, $3; shoemaker, 40 per cent.; stableman, $10 week; book-keeper, $50 month; laborers and teamsters, Arizona, fare $4.80, fee $1; orchard man, Tulare Co., $45; painter, $2.50, $3; wagon washer, $25 etc.; butter maker, creamery, $75; boys, factory, $6 week; man, orchard, $25 etc.; teamster, haul brick, $2; plumbers, nonunion, $4 and $4.50; millwright, city, $3.50; scraper teamsters, $1.25 etc.; men for haying, $1.50 etc.; horse rubbers, $30 etc.; boy, chores, ranch, $15 etc.; ranch blacksmith, $40 etc.; man and wife, dairy, cook, $50 etc.; man, run dump cart, quarry, $30 etc.; irrigator, alfalfa, $35 etc.; milkers, $35 etc.; ranch hands, $32.50 etc. month; blacksmith, $2.50 and board; muckers, mine, $2.50; 50 ranch hands, $30 etc.; 25 men for haying, $1.25 etc.; 10 ranch teamsters, $1.25 etc.

HOTEL AND REST. DEPT.

Restaurant cook, $12 etc.; all-around cook, $55 etc.; soda dispenser, $8 etc.; restaurant porter, $6 etc.; hotel waiter, $25 etc.; camp flunkey, $25 etc.; pot washer, $25 etc.; kitchen man, $30 etc.; dishwashers, $7 and $8 and $25 month, Catalina; polisher and ironer, $15 week; 2 hand laundry men, $13 etc. Mr. Pressley, cook, wanted.

HOUSEHOLD DEPT.

Family cook and second girl for beach, $50 etc.; 25 housegirls, city, beach and country, $25 and $30 etc.; girls to assist, $15 and $20 etc.

WOMEN'S HOTEL AND REST. DEPT.

Book-keeper, $40 month; hotel cook, country, $50 etc.; colored cook, country, $30 etc.; waitress, Monrovia, $25 etc.; waitresses for beach, June 20, $25 etc.; chambermaid, country, $20 etc.; restaurant waitresses, city, $8 week.

7 HUMMEL BROS. & CO.

WANTED—FORTIN & HAWKINS. The Los Angeles Employment Co., 104-106 N. Los Angeles st., corner First. MAIN 419. BOTH 'PHONES. HOME 419.
WE SHIP— TO TODAY
IVANPAH AND DAGGETT.
50 teamsters.......Free fare..........$2.25 day
100 muckers.......Free fare..........$2.00 up

MISCELLANEOUS.
50 hay makers..........$1.50 and $1.25 etc.
20 general ranch hands..........$30 and $35
4 milkers..........$35 and $30
2 teamsters (2-horse)..........$40 etc.
10 scraper teamsters...$1.25 etc., and $30 etc.
10 laborers.......City.......$2.00 and $1.75
1 oil teamster..........$2.25 day
Sticker man..........$3.50
Wood turner..........$4.00
Boy.......Planing mill..........$1.00
2 laborers......Mill work..........$2.00
2 wagon teamsters.....City..........$1.75 etc.
25 Mexican laborers..........$1.25 etc.
Elderly man..Chicken ranch..........$15 etc.
NEW JOBS EVERY FEW MINUTES.
7 FORTIN & HAWKINS.

WANTED—JAPANESE— FARMERS AND DOMESTIC LABOR BUREAU. MAIN 2060. HOME 2010. ALL KINDS OF HELP PROMPTLY FURNISHED ON SHORT NOTICE. COOK, WAITER, HOUSEWORK, PORTER. DAY WORK DEPARTMENT. FURNISHED THE WORK BY THE DAY OR HOUR; ALL KINDS OF LABOR FURNISHED FOR RANCH HANDS, CONTRACTING, RAILROADING. 8 437 DUCOMMUN ST.

WANTED—BARBER TRADE TAUGHT BY our new method, which enables student to earn wages while learning; lowest rate on the Coast; largest, oldest established and best-equipped college on this Coast; constant practice under qualified barbers as instructors, and steady position at full barber's wages, when competent guaranteed. For full particulars, call or address AMERICAN BARBER COLLEGE CO., Incorporated, 613 N. Main. 8

WANTED—A BRIGHT ACTIVE BOY OR young man, who has wheel and is familiar with the streets of the city, to take a place in office of a leading realty firm. Address, giving age, references and salary expected, to X, box 36, TIMES OFFICE. 7

WANTED—JAPANESE HELP! HELP!! HELP!!! PACIFIC EMPLOYMENT BUREAU, 631 W. SIXTH ST. Home Cleaning Department. 'Phones Home 1078, Main 1714. JAPAN PRODUCT COMPANY. Every department insures responsibility. Ranch work by contract. 7

WANTED—HELP M. E. MISSION. JAPANESE MIKADO EMPLOYMENT BUREAU. West 579. Home 2753. Select all kinds of most reliable help. House Cleaning Department. 533 S. BROADWAY. 8

WANTED—YOUNG MAN WHO IS EXperienced in handling clothing, furnishing goods and shoes, and who has some knowledge of dry goods, permanent position at San Diego. Call Wednesday, between 9 and 11 a.m., at CORN, GOLDWATER & CO., 316 N. Los Angeles st. 8

WANTED—COMPETENT MECHANICS IN the manufacture and installation of gas and electric fixtures; only those loyal to the open-shop method need apply. For further particulars call or address W. G. HUTCHISON CO., 537 S. Spring st. 527-531 Santee st. 7

WANTED— JAPANESE EMPLOYMENT OFFICE. 123 West Ninth st. Cooks, waiters, porters and all kinds of help furnished. TEL. HOME 4494. MAIN 2530.

WANTED—PRESSER, DRUMMER, LEATHER salesmen, porter, gardener, groceries, steward, overseer, mechanics, collector, book-keeper, draughtsman, rancher, deliveryman, 20 others. EDWARD NITTINGER, 235½ S. Main. 8

WANTED— JAPANESE EMPLOYMENT AGENCY. 502 W. Sixth st., near Central Park. All kinds help furnished promptly. TEL. MAIN 2764. HOME 5383. Most reliable agency in city.

WANTED—JAPANESE Y. M. C. A. Best Employment Agency. Move on 434 E. Third st. Tel. Main 2694; Home. All kinds help furnish; best and oldest. 11

WANTED—MEN; WESTERN CANADA; free government land, rich soil, no irrigation; independence assured; pamphlets and special railway rates. Apply or write A. H. McGAFFIN, 27 Ramona Block. 7

WANTED—STRONG YOUNG MAN FOR DElivery wagon; steady; with reference; $12 week; young man, machine shop, $8 week; [illegible] blacksmith, $3 day; all city. 109 N. LOS ANGELES ST.

WANTED — 10 NON-UNION PLAIN PLASterers on S. Hope st., between Eighth and Ninth sts.; also hod carriers. ISELAND & WHIFFENS, owners. Call this morning with tools to work. 7

WANTED—MAN HUNTING IS OUR BUSIness. If you are competent to fill a strictly high-grade position, call or write. HAPGOODS, INC., 916 Chemical Bldg., St. Louis, Mo. 12

WANTED — SALESMEN TO SELL GOODS to grocery dealers; $75 per month and traveling expenses; experience unnecessary. PURITY CO., Chicago.

WANTED—A COMPETENT MAN TO DRIVE milk wagon, good pay, to the man. Call between 9 and 11 a.m. COLUMBIA DAIRY, end of East 9th st.

WANTED—CLERKS AND OFFICE MEN, who have the right ability, for permanent situations. Call for terms. 215 COPP BLDG. 8

WANTED—FIRST-CLASS MACHINIST AND bench hand; man who thoroughly understands brass work. Inquire 515 S. BROADWAY. 10

WANTED—YOUNG MAN TO DO LIGHT janitor work for his tuition at the WOODBURY BUSINESS COLLEGE, 309 S. Hill st.

WANTED — BICYCLE MAN WITH FEW hundred dollars; good proposition; answer at once. Address O, box 81, TIMES OFFICE.

WANTED — YOUTH WHO WISHES TO learn, for office; must understand stenography; $40 month to start. 215 COPP BLDG. 8

WANTED—MAN TO DRIVE FOUR-HORSE team and take care of same. Wages $70. GEORGE M'KIBBION, Hesperia, Cal. 8

WANTED—SHIRT POLISHER BY WEDNESday for near-by town, $15 per week. Apply at KARSTEN, Angelus steam laundry. 7

WANTED—ABOUT FIFTEEN CARPENters on corner of South Park ave. and 54th st. Union men only. 3827 TRINITY ST. 8

WANTED—MEAT CUTTER, YOUNG MAN of neat appearance, willing to ride a wheel. Call after 8 a.m., 2326 VERMONT AVE. 7

WANTED—TEAMSTER TO HAUL 25 TO 40 cords of wood by contract. Call at 2170 SUNSET BLVD., or phone James 4881. 7

WANTED—FEEDERS FOR JOB PRESSES; must be experienced. PIONEER ROLL PAPER CO., 201-7 N. Los Angeles st. 8

WANTED—A BID FOR BRICK FOUNDAtion and chimney, for 2-story house. Call on SMITH BROS., 108 Stimson Bldg. 7

WANTED—A PANTS AND VEST MAKER, to go to country. Call DETMER WOOLEN CO., 4th floor, 243 S. Broadway. 7

WANTED—ANY COLORED PEOPLE WHO can do specialties. Apply at the CHUTES THEATER between 10 and 12. 8

WANTED — PAINTER, GOOD ROOF AND swing staging man, $3. 1407 HOPE ST. 7

WANTED—A GOOD CARPENTER. CALL Tuesday morning at 349 E. 19TH ST. 7

## WANTED— Help, Male.

WANTED—COMPETENT MAN AND WIFE to work and take charge of fruit ranch on salary. Apply 511 BROADWAY. 8

WANTED—OFFICE MAN FOR ABSTRACT and recording work, $75 to $100 month; must have $100. 215 COPP BLDG. 8

WANTED — FIRST-CLASS JOB COMPOSitors. SOUTHERN CALIFORNIA PRINTING CO., 105 N. Broadway. 8

WANTED — DELIVERYMAN FOR VEGEtables and fruit, $25 week; must have $250 cash. 215 COPP BLDG. 8

WANTED — FIRST-CLASS TINNER. INquire or call at SAN PEDRO HARDWARE CO., San Pedro, Cal. 7

WANTED—GIRL FOR GENERAL HOUSEwork, family 3, $25; no washing. 432½ S. BROADWAY, room 16. 7

WANTED—OFFICE MAN FOR ADVERTISing business, $85 month; must have $1000. 215 COPP BLDG. 8

WANTED—HONEST YOUNG MAN, 18 TO 25, in cigar stand. Address X, box 34, TIMES OFFICE. 7

WANTED — MEN TO LEARN BARBER trade free; all tools furnished. 122 E. SECOND ST. 7

WANTED—A BOY WHO HAS DONE some painting. 3061 E. 6TH ST., Boyle Heights. 8

WANTED—A NO. 1 PASTRY COOK AT 226 W. SECOND ST. No Sunday work. 7

WANTED—AT PASADENA TROY LAUNdry, first-class flannel washer. 9

WANTED—SHOEMAKERS AT RIVAL SHOE FACTORY, 206½ .. Fifth st. 8

WANTED—PLUMBER, 629½ S. BROADWAY. H. C. WOODWARD & CO. 8

WANTED—GOOD SPECIALTY SALESMAN. Call 409 E. SECOND ST. 8

WANTED—GOOD BARBER AT 1502 W. PICO ST. BARBER SHOP. 8

## WANTED— Help, Female.

WANTED— THE HENDERSON EMPLOYMENT AGENCY, 455 S. BROADWAY. 'PHONES M. 1833, HOME 8425. Hotel cook, $12 per week; cook, 3 in family, $40; second girl, $25; two places, cooking and downstairs work, $30; three, same, $25; many other housework places, $30 and $25; girls to assist, $12 to $18; two housegirls, Whittier, $25; seamstress, $1 per day; hand ironer; chambermaid, $4.50 per week and lunch. 7

WANTED—COOK, HOTEL, COUNTRY, $40; cook, family, $40; cook and second girl, $35, $30; housegirl, beach, $25; man and wife, cook and housework, country, employer here, $50; mother and daughter, country, $50; second girl, country, $25; middle-aged woman, light housework, $20; housegirl, two gentlemen, country, $25; housegirl, small family, no washing, $25; housegirl, Hollywood, $25; housekeeper for five children, $20. MRS. GREGG, Miss Day's office, 121½ S. Broadway. 7

WANTED—FORTIN & HAWKINS, Female Department, Ramona Blk., Third and Spring sts., room 22-23. 'Phone Main 2306, Main 1672. 3 cooks, Catalina, $10, $12; waitress, hotel; country, $25 and found; girl for doctor's office; chambermaid, hotel, $25 and found; 4 waitresses, restaurant, city, $7, $10; 3 girls to assist, general housework, $15 to $20; woman, general housework, $20, $25; 6 hand ironers, laundry, $9 to $10; 4 starchers, laundry, $7 to $10. 7

WANTED—THE HELPMATE INFORMATION BUREAU AND EMPLOYMENT OFFICE. 120 N. MAIN ST. Home 9027—'Phones 3000 Main. 'PHONE YOUR WANTS. German girl, general housework, $30; cook for country place, $30; another nice place, $30. 7

WANTED—EAGLE BUREAU OF EMPLOYMENT, 428 Central ave. Home 'Phone 7714; Sunset Main 7985. Has a number of select cooks, chambermaids and housegirls; persons wishing or desiring such can secure them by telephoning us at a moment's notice. EAGLE BUREAU OF EMPLOYMENT. 7

WANTED — MILLINERY SALESLADIES, hosiery, underwear, gloves, stationery, corsets, suits, cashier, nurse, waitress, presser, silverware, representative, housekeeper, chambermaid, housewrk, bookkeeper, tracer, EDWARD NITTINGER, 235½ S. Main. 8

WANTED—SEAMSTRESS FOR MACHINE; darning and flat work; for first-class commercial hotel; only experienced need answer. Three chambermaids with references. Address V, box 64, TIMES OFFICE. 7

WANTED — GOOD ECONOMICAL COOK, and first-class housekeeper, can secure $15 a month with couple and baby, 2 years old; flat work given out. Apply between 10 and 12, 907 W. PICO ST. 8

WANTED—GIRL FOR GENERAL HOUSEwork, no laundry or baking, family of adults. Call at once, forenoons. German preferred. 643 W. 32ND ST. Phone Home 7754. 7

WANTED—A STRONG TRUSTWORTHY girl to care for baby, references required. Wages $15 a month. Address corner 6th and Cummings st. HOLLENBECK PARK. 8

WANTED—GOOD LAUNDRESS FOR SMALL hotel near San Luis Obispo; pleasant surroundings, $30 per month, board and room. WALLACE BROS., Arroyo Grande, Cal. 8

WANTED—A MASSEUSE FOR LADIES' bath and toilet parlor, only thoroughly competent persons need apply. MRS. GEORGIA MERRILL MURRAY, 734 S. Broadway. 8

WANTED—PLEASANT, AMIABLE, INTELligent lady, one who is fond of reading aloud, to keep house at the beach for widower. Tuesday evening, 846 S. GRAND. 7

WANTED—EXPERIENCED TRAY WAITress, also competent chambermaid, today at the Wayside Inn, 911 Potter Park ave., off Figueroa, between 7th and 8th. 7

WANTED — A HEALTHY MIDDLE-AGED woman to do general housework and plain cooking; easy place; good home. ARMITAGE, 117 Henne Bldg. 7

WANTED—WILL GIVE MAN AND WIFE room and board in exchange for her work at EUREKA HOUSE, corner Third and Stephenson ave., city. 7

WANTED—STRONG YOUNG WOMAN TO take charge of public bathrooms and do washing of towels three days in week. 252 E. FIFTH ST. 7

WANTED—10 YOUNG WOMEN AND ONE young man to enter the nurses' training school, Emergency and General Hospital, 418 CROCKER ST.

WANTED — A LADY COMPOSITOR FOR the country. Address W, box 82, TIMES OFFICE, stating experience and wages expected. 8

WANTED — GOOD BOOK-KEEPER AND stenographer; salary $10 week to start; nice position; short hours. Apply 525 BYRNE BLK. 7

WANTED—YOUNG LADY, 22 TO 25, AS OFfice assistant; some experience required; salary $4 week. Apply 525 BYRNE BLK. 7

WANTED—AN EXPERIENCED LAUNdress for Mondays and Tuesdays of each week. Call 2640 ELLENDALE PLACE. 8

WANTED—GOOD COMPETENT GIRL, GENeral housework, family of two. Inquire 716 WESTLAKE AVE. Home phone 6677. 7

WANTED — MRS. DR. SPENCER'S EMPLOYMENT OFFICE. 125½ E. Fourth st., for women only. 'Phone James 5471.

WANTED—A MIDDLE-AGED LADY FOR light housework. Call between 8 to 10 Tuesday, 1113 S. FIGUEROA. 7

WANTED—WOMAN TO KEEP BOOKS AND assist in light work. Inquire HOTEL CECIL, First and Olive. 7

WANTED—FIRST CLASS BUTTON HOLE maker, on custom coats, steady work. 114 S. SPRING ST. Room 17. 7

WANTED—2 COLORED WOMEN, COOKS, one out of town, $25 and $30. 455 CENTRAL AVE. 'Phone Red 3631. 7

WANTED—A GOOD STRONG, RELIABLE woman, Y.W.C.A. corner 3rd and Hill. Call between 8 and 9 a.m. 7

WANTED — COMPETENT SEAMSTRESS; steady employment with first-class dressmaker. TEL. 3424. 7

WANTED—FINISHING GIRLS ON LADIES' tailor-made suits. Apply at 353 and 355 S. HILL ST., top floor. 8

WANTED—GIRL FOR GENERAL HOUSEwork; only first-class cook need apply. 1302 W. 22D ST. 8

WANTED—WOMEN FOR OUR FRUIT DEpartment. BISHOP & CO., Seventh and Alameda. 9

WANTED—OPERATORS ON PANTS; GOOD wages; power machines. 175 N. SPRING, room 2. 8

WANTED—GIRL GENERAL HOUSEWORK, good wages. 2642 ELLENDALE PLACE. 8

WANTED—WAITRESS AT 436 S. SPRING ST. $9 per week. 8

## WANTED— Help, Male and Female.

WANTED—MEN AND LADIES, LEARN barber trade for $10. 122 E. SECOND ST. 7

## WANTED— Situations, Male.

WANTED—WELL-EDUCATED RESPECTable young man of good appearance wants position as book-keeper, office assistant or collector, 7 years' business experience, own typewriter and wheel; highest references as to ability and integrity. Address 537 WEST NINTH ST.

WANTED — TELEPHONE YOUR "WANT" ads. to The Times. Special clerks are constantly in waiting at the other end of your 'phone to take your ad. Ring up any time of day or night. Sunset PRESS ONE. Home EXCHANGE TWO.

WANTED—CAPABLE, RELIABLE YOUNG man, wishes office work, run elevator, or drive delivery wagon. Good references. Address X, box 29, TIMES OFFICE. 7

## WANTED— Situations, Male.

WANTED—SITUATION BY A FIRST-CLASS coachman, gardener and all around man on private place, German; also good mechanic, strictly temperate. No objection for country. Best references. Address W, box 20, TIMES OFFICE. 9

WANTED—A FIRST-CLASS PRACTICAL gardener; he knows his business perfectly; flowers, landscaping, trees, etc.; 20 years' experience. Address W, box 38, TIMES OFFICE. 7

WANTED—JAPANESE HOUSE CLEANING CO. Wants position as housework or help in kitchen; plain cook. Address 226 NORTH WILMINGTON ST., city. 'Phone Main 2940. 7

WANTED—POSITION BY PRATICAL EMbalmer, thoroughly familiar with every detail, 19 years' experience. Address X, box 22, TIMES OFFICE. 11

WANTED—CARPENTER WANTS COUNTRY work, any distance; nine hours' faithful work; reasonable wages. Address W, box 13, TIMES OFFICE. 8

WANTED—SITUATION BY EXPERIENCED coachman; understands care of fine horses; best of city references. Address X, box 32, TIMES OFFICE. 7

WANTED—CARPENTER WANTS WORK, new cottage or repairs of all kinds at low prices. G. C. KEEVES, 153 S. AVE. 24. Phone East 36. 8

WANTED — JAPANESE, EXCELLENT cook, 12 years' experience, wishes position. 631 W. SIXTH ST. Phones Home 1078, Main 1714. 7

WANTED—POSITION AS PORTER OR JANitor by reliable colored man, good references. Address K, box 46, TIMES OFFICE.

WANTED — MIDDLE-AGED GERMAN wants steady work on private place, small wages. Address PAUL, 2129 E. Fourth st. 7

WANTED — JAPANESE, GOOD COOK, wants position for small family, $7 a week up. K. A., 214 S. BROADWAY, city. 8

WANTED — JAPANESE WHO SPEAKS well, wants situation as porter of store. Address H. S., 434 E. THIRD ST. 9

WANTED—JOB CARPENTERING, STORE fixtures and new houses to trim. WEBB, 328½ S. Spring. Home 1488. 12

WANTED — SITUATION BY FIRST-CLASS coachman, highly recommended. Address V, box 31, TIMES OFFICE. 8

WANTED—SITUATION BY YOUNG MAN with good references. Address W, box 39, TIMES OFFICE. 7

WANTED—SITUATION AS GARDENER. References.— Address W, box 16, TIMES OFFICE. 8

## WANTED— Situations, Female.

WANTED—AN HONEST GIRL OF 16, NOT afraid of work, wants a position in a first-class private family; satisfied with small wages for a good home. Call 768 SAN PEDRO ST. 7

WANTED—ENGLISH TRAINED NURSE wishes charge of infant, invalid, or to assist lady in home. Physicians references. Address X, box 19, TIMES OFFICE. 7

WANTED—YOUNG WOMAN FROM THE East wishes situation as nurse for one or two children; beach preferred. Address X, box 21, TIMES OFFICE. 8

WANTED—LADY WISHES TO LEARN OFfice work, for car fare, until competent. Use Remington typewriter. Address X, box 23, TIMES OFFICE. 7

WANTED — LIGHT HOUSE WORK to do, by a refined elderly woman or companion to a lady. 806 ECHO PARK ROAD. Phone Main 3360.

WANTED—SITUATION BY QUIET, REFINed American woman to assist with housework. MRS. JAMES ANDERSON, 653 Towne ave.

WANTED—BY ELDERLY LADY, A PLACE as housekeeper, care of invalid, light work of any kind; references. Address 917½ S. MAIN ST. 7

WANTED—HUSTLING WOMAN WANTS care of lodging-house; I'll rent your rooms; try me. Address W, box 15, TIMES OFFICE. 9

WANTED—GIRL WANTS A PLACE FOR cooking and general housework. Call at 1868 ESTRELLA AVE., Tuesday, from 9 to 12.

WANTED—LADIES, PRACTICAL TRAINED nurse desires position; 20 years' experience. 'PHONE 9121 RED. References given. 8

WANTED—BY RELIABLE ELDERLY LADY chamber work or care of child at the beach. Address M., 320 W. TEMPLE ST. 7

WANTED—SITUATION BY EXPERIENCED young girl for general housework, family of 2, no washing. PHONE 4532.

WANTED—POSITION AS HOUSEKEEPER or cook by an experienced woman. Call ROOM 14, 617½ E. First, L. A.

WANTED—REFINED YOUNG WOMAN DEsires to take care of children, can give references. PHONE WEST 2497. 7

WANTED—SITUATION BY EXPERIENCED young German girl as child's nurse; best city references. 'PHONE 4532. 7

WANTED—SITUATION BY EXPERIENCED young German girl for general housework; city references. 'PHONE 4532. 7

WANTED—BY ARTISTIC DRESSMAKER, engagements in families. 824 FRANCISCO ST. Phone Black 6622. 8

WANTED—BY A FIRST-CLASS COOK, A place in the city or at the beach; colored. 'PHONE PARK 1:92. 7

WANTED — AMERICAN WOMAN WANTS work by the day, washing and cleaning. 'PHONE PARK 291. 8

WANTED — SITUATION TO CARE FOR child and do sewing by middle-aged woman. 2150 W. ADAMS. 10

WANTED—SITUATION AT OCEAN PARK by good family cook. Call 540 MAPLE AVE., room 5. 7

WANTED—NURSE WOULD CARE FOR INvalid and do housework. 'PHONE WEST 8122. 10

WANTED—DAY WORK BY EXPERIENCED colored woman. 'PHONE WEST 3566. 6

## WANTED— Situations, Male and Female.

WANTED—YOUNG MARRIED COUPLE, man coachman, wife housework; private family; state wages, references. E. N., 344 E. FIFTH ST., room 6. 9

## WANTED Agents and Solicitors.

WANTED—A FEW NO. 1 EXPERIENCED canvassers. A permanent position and a good future for the right parties; salary and commission. If you are a hustler answer this advertisement and I will call on you. Address X, box 22, TIMES OFFICE. 9

WANTED—LADY AGENTS FOR CITY AND outside towns; also general agents to handle the best goods on the market; big profits; quick sales. Call or address 1009 MAIN ST. 11

## WANTED— Partners.

WANTED—PARTNER WITH $300 TO TAKE part in a business that has paid $350 per month since January 5; none need apply unless they mean business. 1290 S. OLIVE ST. 7

## WANTED Work by the Day.

WANTED — WE DO ALL KINDS OF house cleaning and window washing; your work promptly done. 'Phone MAIN 2931. Home 7935. 11

WANTED — WE DO ALL KINDS OF house cleaning and window washing; your work promptly done. 'Phone MAIN 2931. 11

## WANTED— To Rent.

WANTED — I WANT TO RENT SMALL country place near electric or steam cars for one or two months, in exchange for use of a 5-room modern cottage at Ocean Park. Address J. A. ARMITAGE, 117 Henne Bldg. 7

WANTED—TO RENT FOR A YEAR OR more, six or seven-room house, with small barn, south of Tenth street; prefer east of Main; good tenant; adults. Address 1248 COLTON ST. 7

WANTED—TO RENT A SMALL COUNTRY place in suburbs of Los Angeles for July and August; will take good care and pay small rent. Address W, box 78, TIMES OFFICE. 7

WANTED — WILL OCCUPY AND CARE for residence while owner is away, from city; can give references. Address N, box 82, TIMES OFFICE. 8

WANTED—TO RENT, A FURNISHED COTtage, of 5 rooms, north of Pico, west of Main, HOTEL AUSTIN, 530 E. 5th st. Home phone 2861. 7

## WANTED— To Purchase, Real Estate.

WANTED—THE BEST 5-ROOM MODERN cottage that $1500 to $1800 will buy; location south—st; terms $300 to $500 cash, balance $12 to $15 per month, interest at 6 per cent. Address X, box 28, TIMES OFFICE.

WANTED—WANT TO BUY A GOOD PROPerty between Pico and Jefferson, on South Main; also a good piece of acreage, near city limits, on the south. R. E. MURRAY, 212 Frost Bldg. Home 3924. Red 5058.

WANTED—AT ALTADENA, NORTH PASAdena, or La Canada, 2 to 10 acres, with house; have a customer. L. M. PRATT, 648 Laughlin Bldg., Los Angeles. 7

WANTED—BEST LOT THAT $1000 WILL buy, close in as possible, good neighborhood, southwest, near car line. Address 654 S. BROADWAY. 7

## WANTED— To Purchase, Real Estate.

WANTED—WILL PAY $800 CASH FOR ocean front lot at Hermosa Beach; state exact location. Address P, box 55, TIMES OFFICE. 7

WANTED—TO BUY A LOT AT A REASONable price, on monthly payments. Address W, box 21, TIMES OFFICE. 7

WANTED—I WILL BUY FOR CASH CITY real estate, if cheap. H. M. CORLETTE, 616 Trust Bldg.

## WANTED— To Purchase, Miscellaneous.

WANTED—TO BUY FOR CASH A RESIdence lot, in southwest. Nothing over $525. Give full particulars as to size, location, etc. Address W, box 83, TIMES OFFICE. 7

WANTED — TO PURCHASE — ROOMING-house if price and location suits; your money is ready. Address 303 MASON OPERAHOUSE, or Tel. Home 1944.

WANTED—TO BUY FOR CASH, HIGHEST price paid for furniture, grocery or merchandise stores, etc. RHODES & REED, 143 W. Fifth.

WANTED—FURNITURE. PAY MORE CASH than anyone. GODDARD, 433½ S. Broadway. Home 'Phone 1394; Sunset 3144.

WANTED—GENTLEMEN'S SECOND-HAND clothing, shoes, etc.; highest prices. 'Phones 7790, Red 8041. 11

WANTED—ONE GOOD SECOND-HAND OFfice safe, medium size. Answer 201 COPP BLDG. 8

WANTED—AN ORGAN FOR MERRY-GOround, second-hand. Address H., 719 E. Fifth. 7

WANTED — CASH PAID FOR FEATHER beds. 1162 E. 7TH. 'Phone Black 3151.

WANTED — SECOND-HAND FURNITURE; we pay honest cash prices. TEL. 1094.

WANTED—NAVEL ORANGES, ON OR OFF trees. 809 SAN JULIAN. 8

## WANTED Miscellaneous.

WANTED—A PHONOGRAPH FREE. Subscribers to The Times are offered a $7.50 Columbia graphophone at cost of freight, handling, etc., to wit: $1.25, which includes a single record of your own selection. The price of gold-molded records under this arrangement is 25 cents each; (former charge 50 cents each.) The machine can be heard to play at The Times office, where it is on exhibition daily. The plan will be explained fully to any one calling at The Times' Graphophone Department.

WANTED—SICK CHILDREN TO CURE BY scientific methods; no drugs; epilepsy not incurable; experienced nurses; free instructions to mothers, children's care. DR. CARRIE SHELTON, 3023 E. Fourth st. 'Phone Macy 1822.

WANTED—TELEPHONE YOUR "WANT" ads. Ring up Press One any time of day or night and The Times will give prompt and careful attention. Rate 1 cent a word each insertion. Minimum charge, 25 cents.

WANTED—LESSONS IN STENOGRAPHY, by 2 young women, from thoroughly competent teachers, no amateurs need apply, one who can furnish machine. 228 S. HILL. 7

WANTED — BY RESPONSIBLE PARTY: care of a furnished house for July and August; can give very best of references. Address S, box 98, TIMES OFFICE. 7

WANTED — TEST STEEN'S INFALLIBLE flea powder: by mail 25c. 828 7th, San Diego.

## TO LET— Rooms.

TO LET—SUMMER RATES AT HOTEL MARLBORO, opened December 1902, 549-551 S. Grand ave.; finest furnished rooming hotel in the city; beds second to none, service unsurpassed; all outside airy rooms; thoroughly modern and up-to-date, rooms single or en suite, private and public baths; stationary washstands with hot and cold running water and large closets in all rooms. Bell service. CHAS. F. HOFFMAN, Prop.

TO LET—SUMMER RATES NOW ON AT the Hotel Cecil, corner First and Olive sts.; new hotel, new management, elegantly furnished; rooms single or en suite, with baths, hot and cold running water in every room; elevator service; bell boy service; first-class in every particular. Furnace heat in every room. MRS. E. LYONS, Manager.

TO LET—909 W. 28TH ST., NEAR WESLEY ave.; 15 minutes' ride from Third st. via Main and Jefferson-st. cars. Would rent at very reasonable figure large well-furnished room, or would rent suite of two or three furnished rooms, with exclusive use of kitchen. Call evenings. 9

TO LET—LIGHT HOUSEKEEPING, WESTlake vicinity, nicely furnished front room with small kitchen, gas stove, use of bath and telephone; neat and well-kept house; palms, lawns and verandas, on car line. 1325 W. EIGHTH ST. Black 1352. 7

TO LET — ELEGANTLY FURNISHED front room, in private family, everything new and modern. Must be seen to be appreciated. Rent reasonable. References exchanged. 326 W. FIFTH ST., Long Beach. 7

TO LET— LA PALOMA, 1308 S. MAIN. Finest transient house in town; beautifully furnished rooms, strictly modern; also fine permanent rooms; rates reasonable. 9

TO LET—FOR $16 YOU CAN RENT FURnished complete, elegant 3 rooms for housekeeping; gas range, hot water; finest in town for just two grown persons. Close in. 334 S. FIGUEROA.

TO LET—2 NICE HOUSEKEEPING ROOMS, nice lawn, flowers; home place; walking distance; convenient to 4 car lines. 1035 SANTEE ST. 'Phone West 2047. Mrs. A. C. Kelly. 7

TO LET—NEWLY FURNISHED, LARGE, airy rooms, en suite or single, housekeeping privileges; two blocks from City Hall; comfortable home; reasonable. 134 S. OLIVE ST. 7

TO LET—THE LEXINGTON HOTEL, 443 S. Main st., has fine new rooms and suites, with or without private baths, at exceedingly low rates for the summer. See them.

TO LET—HOPE VILLA, 709 S. HOPE. Handsomely furnished, sunny alcove room, 4 windows, stationary wash tubs; also single rooms with bath adjoining, board optional. 9

TO LET—NEW HOTEL POMONA, POMONA, Cal. European plan, 32 up-to-date rooms; everything new, single or en suite; private baths; ½ block south Southern Pacific depot.

TO LET—TWO LARGE SUNNY FURNISHed rooms, private entrance, close in, pleasant location, well furnished. Apply to MRS. E. S. HOGLE, 416 W. Fourth st. 7

TO LET — 3 OR 4 WELL FURNISHED, homelike, airy, sunny rooms, piano, tinted walls, gas range, porches, lawn. Call from 10 to 2, 1047 S. HOPE. 7

TO LET—2 FURNISHED ROOMS; LIGHT housekeeping. 115 S. BUNKER HILL AVE., four blocks from Times Office; no car fare; rent cheap; quiet place. 7

TO LET—CLOSE IN, 5 MINUTES' WALK from City Hall, 2 furnished rooms for light housekeeping; beautiful view and sunny; no children. 328 CLAY ST. 8

TO LET—SUMMER RATES, SUNNY FURnished room, in beautiful furnished home; gentlemen preferred. Black 3176. 825 S. FIGUEROA, near Sixth. 13

TO LET—NICE, LARGE, NEWLY FURnished front suite. Also large sunny side rooms by day, week or month; transient. 316½ S. SPRING. 7

TO LET—NEWLY FURNISHED ROOMS, single or en suite. HOTEL ALEXANDRA, 218 N. Main, opposite new postoffice site. 11

TO LET—4 ROOMS, GAS, BATH AND ELECtric light, 1748 MAGNOLIA AVE., only $15 per month, water paid. Key at the house.

TO LET—NICE BEDROOM SUITE, ONE OR two out during day, $4.50, born, $2.50; fine loft, $1.25 month. 227 N. BEAUDRY AVE.

TO LET—NICE LARGE COOL FURNISHed rooms, for rent, cheap; close in; also light housekeeping rooms. 538 WALL ST. 8

TO LET—VERY DESIRABLE ROOM, UNfurnished or furnished for housekeeping, at 229 N. SPRING ST. Inquire room 15. 8

TO LET—HOTEL MACKENIE, 765 SAN JULIAN, outside rooms $1.50 week up. Also housekeeping rooms with gas stoves.

TO LET—CLOSE IN, UNFURNISHED, 3 rooms, screen porch, housekeeping; separate entrance and closet. 701 COURT ST. 8

TO LET—FURNISHED ROOMS, CENTER of town, $1.50 per week and up; 25c and 50c per night. 311 W. THIRD ST. 13

TO LET—WALKING DISTANCE, 2 ROOMS, bath and small kitchen; separate entrance front and back. 1036 S. HILL. 7

TO LET—NICELY FURNISHED ROOM IN small flat to refined young lady; 'phone and piano. 494½ CALIFORNIA ST. 8

TO LET—A VERY DESIRABLE 5-ROOM modern flat, freshly tinted, very close in. No children. 548 S. HOPE ST. 8

TO LET — HOUSEKEEPING SUITE; large rooms, furnished, gas range, $12; walking distance. 311 W. NINTH. 8

TO LET — NICELY FURNISHED ROOMS, close in, near Hill; summer rates. THE SHELDON, 416 W. Fourth. 8

TO LET—PLEASANT FURNISHED FRONT room, sunny, modern, one small one. Private porch. 638 W. NINTH. 7

TO LET—NICE SUNNY ROOMS, AND newly furnished, from $1.50 and up at the B. & C., 326 MAPLE AVE.

TO LET—"THE ANNACORTES," 450½ S. Spring. Finely furnished rooms, by day, week or month. Reasonable. 17

TO LET — UNFURNISHED, FURNISHED rooms, $2.50, $4 month. THE LEWIS, San Julian and E. Pico.

TO LET—319 W. SECOND ST., THE NEVADA HOUSE; nice rooms from $1 per week up, with bath.

TO LET—3 NICELY FURNISHED HOUSEkeeping rooms, lower flat, $15. 1627 S. LOS ANGELES ... 8

## TO LET— Rooms.

TO LET—$5 AND $10, CLEAN HOUSEkeeping suites; some with private bath. 2934 DOWNEY AV. 11

TO LET — IN BEAUTIFUL HOME, HOUSEkeeping or otherwise, large grounds. 831 FIGUEROA ST. 11

TO LET—2 NEW FURNISHED AND 2 UNfurnished rooms for housekeeping, cheap. 229 W. 11TH. 7

TO LET—NICELY FURNISHED HOUSEkeeping rooms absolute cleanliness. 807½ S. FIGUEROA.

TO LET—NICE SUNNY HOUSEKEEPING rooms $2.50 per week and up. 433 TEMPLE ST. HESPERIA.

TO LET—A LARGE ROOM, 2 WINDOWS, electric lights and use of phone. 831 W. NINTH.

TO LET—FURNISHED ROOM WITH PRIvate kitchen. 771 W. 16TH ST. Phone Blue 4271. 1

TO LET—FURNISHED ROOMS WITH OR without board, walking distance. 720 W. 9TH ST. 8

TO LET—3 NEW, FURNISHED AND 2 UNfurnished rooms for housekeeping, cheap. 229 W. 11TH.

TO LET—NICELY FURNISHED ROOMS; new building, new furniture. 619½ W. SIXTH. 11

TO LET—NICE LARGE ROOM, FOLDING bed; also housekeeping privileges. 121 W. 17TH. 7

TO LET—HOUSEKEEPING ROOMS, 2, $14, or 2, $16; modern. 131 E. 28TH ST. 'Phone 8974. 8

TO LET—ELEGANT HOUSEKEEPING rooms, close in, reasonable. 1022 S. FLOWER. 11

TO LET—LARGE SUNNY FRONT ROOM; private house, with bath. 621 CROCKER ST.

TO LET — LARGE, AIRY ROOM, NEW, close in, $10 to lady employed. 320 S. OLIVE. 8

TO LET—626 SAN PEDRO ST. HOUSEkeeping rooms. Single or en suite. Cheap. 8

TO LET—4 FURNISHED ROOMS, FOR light housekeeping, 325 W. 6TH ST. 7

TO LET—3 FURNISHED HOUSEKEEPING rooms in cottage. 1027 S. FLOWER. 13

TO LET — WELL-FURNISHED ROOMS, new. GREENOBLE, 346½ S. Hill.

TO LET—FRONT SUITE, NEW, CLOSE IN; summer rates, 320 S. OLIVE. 8

TO LET—3 FURNISHED ROOMS. 2323 E. SECOND ST. Boyle Heights. 7

TO LET — FURNISHED ROOMS, $5 A month. 772 SAN JULIAN. 8

TO LET—PLEASANT SUNNY ROOMS, 230 S. HILL. 7

TO LET—SUNNY ROOMS, 416 S. OLIVE ST. 7

## TO LET— Flats.

TO LET—MODERN FLATS.
CLOSE IN, WATER FREE.
$8—4 rooms, 1112½ E. Seventh st., rear.
$20—3 rooms, 204 N. Fremont.
$12—3 rooms, 334 S. Figueroa.
$16—3 rooms, 334 S. Figueroa, furnished.
$16—3 rooms, 2007 W. Diamond.
$16—3 rooms, 204 N. Fremont, furnished.
$18—5 rooms, 220½ S. Figueroa.
10 WIESENDANGER, 221 Laughlin Bldg.

TO LET—UNFURNISHED FLAT; ONE FINE new modern upper 6 room flat, 2115½ E. 6th st. This flat has never been occupied and is facing beautiful Hollenbeck Park. Its on high ground and one of the healthiest parts of the city. This flat has to be seen to be appreciated.

TO LET—NEW 2-STORY HOUSE OF EIGHT rooms, furniture, matting and draperies, used only 7 months, for sale at ½ price if wanted; inspection any time except Sundays. 3419 MICHIGAN AVE., Boyle Heights. Fine location.

TO LET—GRAND AVE., NEAR 12TH ST.; 5-ROOM FLAT, STRICTLY MODERN; RENT ONLY $25. WRIGHT & CALLENDER, 223 S. HILL ST.

TO LET—NEAR WESTLAKE PARK; NEW 6-ROOM UPPER FLAT; MODERN, $25; WATER PAID. LOOK AT THIS AT ONCE. WRIGHT & CALLENDER, 223 S. HILL ST.

TO LET—FURNISHED AND UNFURNISHed flats of 3 rooms each. 209 BUENA VISTA ST., corner Temple and Buena Vista, opposite Courthouse. 7

TO LET—MODERN SEVEN-ROOM FLAT, close in, select location. 1027 S. Hope st.; low rent to permanent tenant. Apply at 1029 S. HOPE ST. 7

TO LET—5-ROOM MODERN UPPER FLAT, large sunny rooms, 1236 S. Hill st., $22.50. W. I. HOLLINGSWORTH & CO., 345-6-7 Wilcox Bldg.

TO LET—UNFURNISHED, 9 ROOMS, ALL modern, new and up-to-date; 523 Central ave. BOWEN & CHAMBERLIN, 440 Douglas Bldg.

TO LET—NICE 3-ROOM UPPER FLAT, ALL in good condition; 1224 S. Hill st., $22. W. I. HOLLINGSWORTH & CO., 345-6-7 Wilcox Blk.

TO LET—NEW GROUND FLOOR 7-ROOM flat, on hill, 111A N. Hope, water free. BOWEN & CHAMBERLIN, 440 Douglas Bldg.

TO LET—FLAT OF 4 SUNNY ROOMS, ALL conveniences, $16 per month; also furniture for sale at a bargain. 1307 W. 12TH ST.

TO LET—FURNISHED OR UNFURNISHED, prettiest 5 or 6-room flats in Los Angeles; reasonable rent. Apply 1169 W. 28TH ST.

TO LET—FINE NEW 7-ROOM FLAT; WESTlake district; all modern improvements; inquire office, 216 S. SPRING ST. 7

TO LET—$11; 4-ROOM FLAT, ALL IMprovements. 715 E. Washington st. Inquire 319 W. SECOND ST. Phone 2432. 7

TO LET—CLOSE IN, MODERN FLAT OF 5 rooms; adults only. Inquire ROOM 440, Copp Bldg, from 8-10 o'clock.

TO LET—UPPER AND LOWER FLAT, 7 rooms, new, elegant, sunny, modern. Home 'Phone 4637. 1733 W. PICO. 7

TO LET—BRIGHT, CHEERFUL FLATS, 4 and 5 rooms, rent reasonable to desirable tenants. 1419½ S. GEORGIA. 7

TO LET—TWO THREE-ROOM FLATS, SECond floor, 721 WALL ST., for $14; and 725 WALL ST. for $12. 7

TO LET—A FLAT OF 3 ROOMS AND large yard. Inquire at 223 N. SPRING ST. room 15. 8

TO LET—$18, ATTRACTIVE, NEW, MODern 5-room flat, walking distance. 728 E. 11TH ST. 8

TO LET—FLAT, 5 LARGE ROOMS, SOLAR heater, new, modern, $14. 2027 CENTRAL AVE. 8

TO LET—4-ROOM FLAT, 755 SAN PEDRO ST. Rent $18; modern. Key at Paint Store. 12

TO LET—4-ROOM FLAT; ELEGANT FURniture for sale at a sacrifice. 827 S. HOPE. 11

TO LET—HANDSOME NEW 6 AND 7-ROOM flats, close in. Owner 416 BULLARD BLK.

TO LET—UNFURNISHED LITTLE FLAT, close in, 2 adults. 701 COURT ST., $10. 8

TO LET—MODERN 6-ROOM FLAT, CORner of Grand ave. and 14th. 12

## TO LET— Furnished Flats.

TO LET—FURNISHED APARTMENT FOR light housekeeping, gas for cooking and lighting, cottage, 319 Winston st., very close in, 2 blocks from Main and Fourth st.; no children; $15, water free. BOWEN & CHAMBERLIN, 440 Douglas Bldg.

TO LET—2 AND 3-ROOM FURNISHED apartments, private bathroom and kitchens, quiet and homelike; large airy rooms, modern conveniences; best location; lawns and trees. Special summer rates. 427 S. HOPE ST.

TO LET—NEW, GROUND-FLOOR, 5-ROOM flat, furnished complete with every article; furnished new; never been lived in; on Hope st., close in; water free; no children. BOWEN & CHAMBERLIN, 440 Douglas Bldg.

TO LET—FOR $16 YOU CAN RENT FURnished complete, elegant 3 rooms for housekeeping; gas range, hot water, finest in town for just two grown persons; close in. 334 S. FIGUEROA.

TO LET—NEWLY FURNISHED, $25; 5 large airy rooms, large hall, ground floor, porcelain bath, solar heater, gas range. 647 W. 18TH ST. Block west of Figueroa. 'Phone Flora 2572. 8

TO LET—$12.50; LOWER 3-ROOM FLAT, furnished for two or four adults; gas, bath, flowers. 1250 SENTOUS ST. Pico or Traction car. 'Phone Flora 2572. 8

TO LET — HANDSOMELY FURNISHED rooms at THE CASA BLANCA, 211 American ave., Long Beach. Cars pass the door. Get off at Third st.

TO LET—5-ROOM FLAT, JUST FINISHED, No. 1118½ San Pedro st.; rent $25. W. H. OBEAR, 401-03 O. T. Johnson Bldg., 356 S. Broadway.

TO LET—NICELY FURNISHED 6-ROOM flat, one-half block Central Park, rent reasonable. Call forenoons. 637½ SOUTH OLIVE. 7

TO LET—THE TOURAINE, 447 S. HOPE ST. Furnished apartments, with private bath and kitchen; also single rooms with or without kitchen.

TO LET—NEWLY FURNISHED SEVENroom flats, also furnished housekeeping rooms. Summer rates. 1000 S. HOPE ST.

TO LET—PART OR WHOLE OF NICELY furnished flats, cheap for the summer. 1603 INGRAHAM ST.

TO LET — NEWLY FURNISHED 5-ROOM flat; also 3 rooms; walking distance. 615 LOOMIS ST. 7

TO LET—CLOSE IN, 3-ROOM FLATS, $11. Apply at 227 S. MAIN ST. 9

## TO LET— Rooms and Board.

TO LET—ALVARADO HOTEL, CO... SIXTH AND ALVARADO STRE... WESTLAKE PARK. SPECIAL IN... MENTS FOR SUMMER GUESTS... MODERN CONVENIENCES AT MO... ATE PRICES.

TO LET—YE WAYSIDE INN. 911 POTTER PARK AVE. (Off Figueroa, between Seventh and ...) NEW FAMILY AND TOURIST HO... SUMMER RATES. American plan, ... to $2.50 per day; $8 per week and ... Couples occupying one room, $12 per ... and up. European plan, 75c per day and up. Meals, breakfast, 25c; lunch, 25c; dinner, 50c; $1 per day, $5 per week. ... Washington-st. or Westlake Traction ... Home 'Phone 7745.

TO LET—THE MARION. 935 S. HILL ST. A NEW FAMILY HOTEL; WITHIN EASY WALKING DISTANCE OF THE CENTER OF THE CITY, AND CONVENIENT TO ALL POINTS OF INTEREST AND SUBURBAN ELECTRIC LINES; SINGLE ROOMS OR SUITES WITH PRIVATE BATH; FINEST HOME TABLE; SUMMER RATES.

TO LET—LADY WITH LARGE, WELL-... pointed house in best part of city ... few boarders; good service and every ... comfort; large garden; references. ... R, box 62, TIMES OFFICE.

TO LET—2 NICELY FURNISHED ... rooms with board, one block from W... lake; all modern conveniences; ... or married couple preferred. Also ... let. 1919 ORANGE AVE.

TO LET—NEWLY FURNISHED ... rooms with good table board for ... per month, at FIGUEROA HOTEL, ... 10th and Figueroa sts. Home 'Phone ... Sunset West 422.

TO LET—ROOMS AND BOARD, ... new; private home; beautiful rooms; ... convenience. Call 738 W. 19TH ST. ... phone 4533.

TO LET—ROOM AND BOARD IN A ... vate rooming-house. 827 S. OLIVE. ... children

TO LET — 2 DESIRABLE ROOMS, ... rates and board if desired. 831 S. FL... ST.

## TO LET— Houses.

TO LET—

5-ROOM COTTAGE, CLOSE IN; ... LY MODERN; BATH; RENT $17.50.

MODERN 5-ROOM COTTAGE, ... UTAH; RENT $16; TENANT PAYS ... TER.

6-ROOM MODERN COTTAGE, 1365 ... ST.; RENT $20.

1500 W. EIGHTH, 8 ROOMS, MO... AND CLOSE IN; RENT $35.

7 R. E. IBBETSON & C... 325-326 TRUST B...

TO LET— —BY— JONES & RYDER LAND CO. HOUSES, APARTMENTS, FLATS, STORES AND LODGING-HOUSES, FURNISHED AND UNFURNISHED.

We have a complete list of the most desirable properties for rent in the city, ... and procure lists and information.

JONES & RYDER LAND CO. (Ground floor.) 315 W. Th...
11

TO LET—BEAUTIFULLY ARRA... cottage, only $12 per month, 5 living ... and large kitchen, pantry, bathroom, ... and rear porches, large bay window ... house, most beautiful and sightly ... place in Boyle Heights. 2237 Malvin st. ... Third-st. Boyle Heights car, get off ... st., walk ½ block east, one block south ... also have two for rent, brand new, ... bargain.

TO LET—TRY PASADENA CLIMATE ... summer; 2 bungalows, two rooms and ... 1 bungalow, 3 rooms and bath; 1 flat, ... rooms and bath; 1 flat, five rooms and ...; 4 cottages, seven to nine rooms and ... adjoining Hotel Maryland and La ... Grande. Write or telegraph clerk at ... hotel.

TO LET—MODERN TWO-STORY SIX... HOUSE, NEARLY NEW; GOOD NEIGH... BORHOOD, FOUR BLOCKS WEST ... FIGUEROA, NO. 1229 WEST TENTH ... PRICE $25 PER MONTH, WATER ... WEST NINTH-ST. CAR. CALL ... TIME.

TO LET—A VERY NICE MODERN ... house, located within one block of ... lines, on corner 29th and Vermont ... borhood excellent; only one block ... Adams. Call 1434 W. 27TH ST. ... Pico 1983, or Home 1496.

TO LET—HOUSE OF 8 ROOMS AND ... niture for sale at a bargain; good ... close in; ... yard and barn; ... flowers; owner going East; will ... long time. 1142 W. 19TH ST. 'Phone ...

TO LET—VERY CLOSE IN; ON LOWER ... ave., 12-room 2-story house, modern, ... tionally low rent. WRIGHT & CALLEN... DER, 223 S. Hill st.

TO LET—A MODERN 2-STORY HOUSE ... BUSH ST., 8 ROOMS, VERY REASON... ABLE RENT. WRIGHT & CALLENDER, 223 S. HILL ST.

TO LET—7-ROOM 2-STORY HOUSE, ... MODERN CONVENIENCE; ON W. ... VERY LOW RENT, $25. WRIGHT & CAL... LENDER, 223 S. HILL ST.

TO LET—
$20 month—7 rooms, 23d st.
$20 month—5 rooms, Ford tract.
$20 month—6 rooms, Ford tract.
M. M. DAVISON & SON, 304 Wilcox ...

TO LET—NEW 8-ROOM HOUSE ... Adams Heights tract; gas, electric ... porcelain bath, 5 bedrooms, lower ... ished in Flemish oak; cheap to good ... RICHARDS, 430 Douglas Bldg.

TO LET—COSY 3-ROOM COTTAGE, ... tinted, $13 per month, water ... AGATHA ST., corner of Gladys, ... Seventh and Eighth. Owner there ... to 5 today.

TO LET—MODERN 5-ROOM ... close in, W. Seventh st. car; ... bath, instantaneous heater, newly ... ed. OWNER, 822 Lake st. 'Phone ... 6469.

TO LET — 5-ROOM COTTAGE, ... walk, lawn, flowers, large chicken ... barn; rent $15; 1412 Hobson st. ... 115 S. BUNKER HILL AVE.

TO LET—UNFURNISHED COTTAGE, ... rooms, bath, gas, instantaneous ... screen porch, etc., a very desirable ... 1200 S. UNION AVE.

TO LET—NEW 8-ROOM HOUSE ... conveniences, near cars, south ... mer rate of only $18 a month. ... 116 S. Broadway.

TO LET—4-ROOM COTTAGE IN ... dition, within walking distance, ... Fremont ave. BOWEN & CHAM... 440 Douglas Bldg.

TO LET—6-ROOM HOUSE ... Modern, special inducements ... mer months. 1011 BYRAM ST. ... 10th.

TO LET—5-ROOM COTTAGE, WITH ... instantaneous heater, $20 per ... at 1227 W. 11TH, or at 314 S. ...

TO LET—$15, 8 ROOMS, 1817 W. ... Vermont ave., close to 2 car ... barn, electricity. HOME 'PHONE ...

TO LET—TWO 5-ROOM MOD... tages, No. 779 and 783 E. 14th st. ... same at a bargain. Inquire at ...

TO LET—3-ROOM COTTAGE, ... water free, would furnish if ... Apply 1020 J... MINE ST. Phone ...

TO LET—2 NEW 5-ROOM COTT... and 423 E. 30th st., near Maple ave. ... & CHAMBERLIN, 440 Dougla...

TO LET—ATTRACTIVE COTTAGE, ... venient, commodious, central, ... able neighborhood. 131 HEWITT ...

TO LET—7-ROOM HOUSE, ... Good neighborhood. Easy walking ... Key and particulars next door ...

TO LET—5-ROOM COTTAGE, ... Brooklyn ave. car line, $15 a ... CHICAGO. 'Phone Park 346.

TO LET—NEW, MODERN, CONV... room house, gas, electric ... porches. 908 W. 18TH ST.

TO LET—4 ROOMS, LOWER ... ble house, gas, lawn, kept in ... yard. 612 E. 21ST ST.

TO LET—FINE 11-ROOM ... Westlake, all modern, first-class ... Call 943 LAKE ST.

TO LET—$15; HOUSE OF FIVE ... water included. 1218 TE... 'Phone Black 1682.

TO LET—10-ROOM HOUSE ... newly remodeled; rent reasonable ... 335 S. HILL.

TO LET — SIX-ROOM MODERN ... nished cottage. Owner, 323 FRA... 'Phone 6998.

TO LET—COTTAGE, 7 ROOMS, ... Wright st. Call 1320 S. MAIN ... riage Works.

TO LET—6-ROOM MODERN ... gas, porcelain bath, lawn ...

TO LET—8-ROOM HOUSE, ... 16th st., $30 and water; ...

TO LET—3 ROOMS, NEW, ... MAY REALTY CO. 115 S. Br...

TO LET—4-ROOM MODERN CO... walking distance. 1247 W. ...

# Liners.

## TO LET— Houses.

TO LET—UNFURNISHED, 5-ROOM HOUSE, water paid. Call 1301 S. HILL. 9

TO LET—1117 COURT ST., HOUSE OF 7 rooms. Apply house opposite. 9

## TO LET— Furnished Houses.

TO LET—

COMPLETELY FURNISHED NEW 8-ROOM HOUSE IN WESTLAKE DISTRICT, ON UNION NEAR NINTH ST.; WILL RENT FOR 4 MONTHS; $40 PER MONTH.

ALSO MODERN 5-ROOM COTTAGE, 1021 BLAINE ST., COMPLETELY FURNISHED.
R. E. IBBETSON & CO.,
326-328 TRUST BLDG.

TO LET—TO SEPTEMBER 1ST., MOST DESIRABLE summer home of 10 rooms, completely furnished, electric and gas conveniences, private stairway to beach, elegant modern grounds, with summer house, adjoining laundry, play room, shower bath, etc., etc., situated on Ocean Bluff, Long Beach. $200 for term. References required. Inquire MEHESY'S STORE, corner 4th and Spring sts.

TO LET—FURNISHED, AT 1220 GEORGIA st., a modern, beautifully decorated, nicely furnished house of 7 rooms and bath, instantaneous heater, electricity, gas, large veranda, porches, lawn, flowers, etc.; reasonable to responsible adults; owner on premises.

TO LET—

MODERN 5-ROOM COTTAGE, 1021 BLAINE ST., COMPLETELY FURNISHED.
R. E. IBBETSON & CO.,
326 TRUST BLDG.

TO LET—A 9-ROOM HOME, NEAR WESTLAKE, completely furnished, with everything, bed and table linen, silver, fine piano, gas, electricity, furnace, barn, Jap garden, lawn and flowers, east front. Call 2019 S. UNION AVE. 7

TO LET—PARTLY FURNISHED 2-STORY house, very close in, on Florida st. $25; investigate. WRIGHT & CALLENDER, 229 S. Hill st.

TO LET—UNUSUALLY WELL-FURNISHED cottage on W. 23d st.; 6 rooms, beautiful yard; reduced rent. WRIGHT & CALLENDER, 229 S. Hill st.

TO LET—5-ROOM FURNISHED COTTAGE, 3 rooms to suit parties, at summer rates, 4 months; will show house after 1 p.m. today. 1216 WINFIELD ST. See Sundays. 107 S. LOS ANGELES ST.

TO LET—FURNISHED HOUSE, 10 ROOMS, near car, stable, nice yard, beautiful grounds; good location for business; rent three months or longer. 1011 S. ... 7

TO LET—8-ROOM HOUSE, COMPLETELY furnished, Westlake district; piano, barn; rent to November. 1545 CAMBRIA, near Seventh and Union. Home Phone 4887.

TO LET—FURNISHED, A GOOD HOUSE for the summer months; best of references required; principals only. Inquire at house, MRS. MORGAN, 819 Westlake ave.

TO LET—MY FINE RESIDENCE, 827 S. ... st. Inquire within, mornings or during the day. 1204 S. SPRING. Adults ... Dr. C. S. HASTINGS. 13

TO LET—FURNISHED, NEW, MODERN, artistic 8-room house, gas, electric light, bath, 3 porches, piano, etc. For 3 months. 930 W. 18TH ST.

TO LET—ATTRACTIVE FURNISHED COTTAGE in southwest for two months; adults; ... phone before 10 a.m. HOME ...

TO LET—FIVE-ROOM COTTAGE, NEATLY furnished, pleasant location. $20. Call 134 AVENUE 22. Pasadena car via Garvanza. 3

TO LET—SMALL COTTAGE FOR 2, MODERN conveniences, hot water and bath, one block from Central Ave. $20. 672 E. 47TH ST. 7

TO LET—FURNISHED, A 6-ROOM HOUSE, ... W. EIGHTH. Reasonable rates to good tenant. References exchanged. 9

TO LET—5-ROOM COTTAGE, COMPLETELY furnished, 2 bedrooms, bath and hall, gas range, etc. 129 E. 24TH ST. 7

TO LET — FURNISHED, 4-ROOM HOUSE, ... $15, water paid. Call 1308 S. HILL. 8

## TO LET— Stores, Offices, Lodging-houses.

TO LET—

FIRST-CLASS MODERN FRONT STORES FOR RENT.
In building about to be erected on MAIN STREET,
between Fifth and Sixth street.
... feet, or larger, to suit tenant.
For full particulars
See
EDWARD D. SILENT & CO.,
Members L. A. Realty Board.
214-218 W. Second st.

Building suitable
for ... livery or other similar
business.
Size approximately
60x150 feet.
MAIN STREET,
between Fifth and Sixth street.
For particulars
See
EDWARD D. SILENT & CO.,
Members L. A. Realty Board.
214-218 W. Second st.

TO LET—MAIN-ST. STORE NEAR CORNER OF FIFTH ST., 20-FT. FRONT, GOOD DRY BASEMENT, WITH SIDEWALK ELEVATOR, ETC. Best block on the street; low rental, but require moderate bonus on long lease; ... WRIGHT & CALLENDER, 229 S. Hill st.

TO LET — 3 STORES, LIVING-ROOMS, ... barn, wood and coal sheds and large ... a good business now being done in ... carriages, harness, hay, wood and ... also a large business in second-hand ... and household goods; will rent the ... cheap and party can get the good ... business with it. Address O, box 43, TIMES OFFICE. 9

TO LET—NEW 16-ROOM APARTMENT OR lodging-house; 4 toilets, 4 baths, running water, in fact, something strictly modern; ... corner Ninth and Maple; will lease to responsible party. Rent $99. WRIGHT & CALLENDER, 229 S. Hill st.

TO LET—LARGE FRONT OFFICE ROOM ... floor; outside rooms on second ... and the largest and lightest basement ... SOUTHERN CALIFORNIA PRINTING CO., 105 N. Broadway.

TO LET—ONE-HALF, MORE OR LESS, OF ... store, Third and Spring; most central location; long lease. Apply C. C. ... & CO., 233 S. Spring st.

TO LET—ONE OF THE BEST LARGE STORES ON BROADWAY, WITH LARGE basement. $150 a month. N. W. ZIMMER, ... O. T. Johnson Bldg. 7

TO LET—... ROOMS, NEW BUILDING; ... and rooms; central; moderate ... THE McCARTHY CO., owner, 203-205 ... Bldg.

TO LET—... FINE DOUBLE FRONT ... E. Seventh, corner Seventh and ... WIESENDANGER, 221 Laughlin Bldg.

TO LET—STORE ROOM, 22½x82, NO. 1117 ... st.; new; rent $25. W. H. ... O. T. Johnson Bldg., 336 S. ...

TO LET—GOOD SUITE OF OFFICES; ALSO ... 2064⅔ S. Broadway. Inquire ... TURKISH BATHS, 230 S. ...

TO LET—SUITE OF ROOMS, SECOND ... at 129 S. SPRING ST., between ... Second st. TEL. HOME 4494. 9

TO LET—FIRST CLASS STORE ON BROADWAY ... and on west side of street. ... box 47, TIMES OFFICE. 7

TO LET—ELEGANT COMPLETELY EQUIPPED ... office, reasonable to the right ... HOME 6012. 8

TO LET—... ROOMS, NEW, ALL OUTSIDE ... $20, water free. A. RAND, 119 ...

TO LET—ROOMING-HOUSE, 11 ROOMS; ... for sale. Apply 562 S. HOPE.

TO LET—WORKSHOP OR STORE, 1820½ S. ... $10 month. Apply SCOTT. 8

## TO LET— Beach Property.

TO LET—FOR THE SUMMER, FURNISHED ... family only, one of the best residences in Long Beach, close to the ocean; 9 ... large bath, gas, electric light, etc. E. ... 20 Atlantic ave., Long Beach.

TO LET—5-ROOM FURNISHED COTTAGES ... week or month, with cistern of soft water. Apply to MRS. E. J. CAMPBELL, ... Cal. P.O. box 275. Inquire at Beach ... 8

TO LET — HANDSOMELY FURNISHED ... the "Casa Blanca," corner Third ... American ave., Long Beach; meals ... if desired; cars pass the door.

TO LET—VERY NEAT FURNISHED 5-... cottage at Manhattan Beach; a beauty; ... and a fine place to rest. R. F. ... Trust Bldg. Phone 1495

TO LET—AT HERMOSA BEACH, 4 CON... rooms, nicely furnished for housekeeping. ... $30. Owner, J. W. BARNUM, ... Los Angeles, Cal. 13

TO LET—FURNISHED; 6-ROOM COTTAGE ... Front at Terminal Island. THOS. ... 322-328 Douglas. 7

TO LET—3 FURNISHED COTTAGES AT Catalina; one of 4 rooms, two of 3 rooms; price $150 each for the season. W. W. ROBLEE, M.D., Riverside. 14

TO LET—NINE-ROOM BRIGHTON BEACH house, ocean front, completely furnished; terms three to six months, to responsible party. 400 FROST BLDG. 7

TO LET — OCEAN PARK, NICELY FURnished room. No. 9 MARINE ST.

## FOR SALE— Houses.

FOR SALE—

BY
INGRAM & BRIGGS.

—$3000—
New six-room bungalow on corner lot, $500 cash, $25 per month.

—$2500—
Seven rooms and hall, new, modern, close to University; nice graded street; it's worth your while to look at this; $1000 cash, balance $25 per month.

—$2750—
Eight rooms, new and modern, fine street, 1 block from car line, near Adams st.; $500, balance $35 per month.

—$3700—
Buys 12-room house, 7 rooms first floor, 5 rooms above; full cement basement, with furnace; lot 50x125; just the place to have a home and make money taking roomers; 1320 Arapahoe; we are sole agents.

INGRAM & BRIGGS, Builders,
302 Braly Bldg.,
'Phone 29. Member L. A. Realty Board. 9

FOR SALE—

BURLINGTON AVENUE RESIDENCE,
—$6250—

Location of this place is most desirable; on Burlington ave. near Seventh st.; a very fine home itself, and all the surroundings are fine; it is a splendidly built modern residence; eight good large rooms; house faces east; very attractive style of architecture; polished floors; elegant bath, fitted with good plumbing; good cement basement; first-class furnace; nice, airy bathrooms; good big closets; everything modern and comfortable and most convenient. The lot is 50x150 to alley; grounds beautifully laid out; many flowers, shrubs, and fine lawns. This house is partly furnished; has a fine barn in rear. The owner of this house is a non-resident and wishes to dispose of the property at once. Place is offered at $6250, which is a very close figure.

ALTHOUSE BROS.,
230-232-234 LAUGHLIN BLDG.
'Phone Main 263. 'Phone Exchange 263. 7

FOR SALE—
MAGNOLIA AVENUE
NEW EIGHT-ROOM HOUSE, $4300.
This new, modern residence with all improvements is offered for $4300. A cash payment of $200 to $500 will be accepted and monthly installments of $35.
It has an east front with delightful aspect on a wide beautiful avenue, with handsome residences on both sides of the street.
The lot is 150 feet deep, with driveway on side. The house is built in a most substantial manner and has never been occupied, it contains square entrance hall, double parlor, and dining-room, kitchen, screen porch and toilet on first floor, and four bedrooms, bathroom and toilet on second floor. Fixtures for gas and electricity in every room. The location is convenient to several car lines. For further particulars apply to
JONES & RYDER LAND CO.,
218 West Third street. 7

FOR SALE—
SOUTHWEST RESIDENCE.
REDUCED $5000 TO $4500.
EIGHT LARGE ROOMS, LOCATION VERY CHOICE; STYLE OF ARCHITECTURE IS VERY ATTRACTIVE; SURROUNDED BY BEAUTIFUL NEW HOMES; LARGE VARIETY OF FRUIT AND CHOICE SHRUBBERY; IF YOU WANT A GOOD HOME OR CHOICE INVESTMENT, SEE US FOR PARTICULARS. A GREAT BARGAIN AT $4500.
C. J. HEYLER CO.,
310-311-312 BRYSON BLOCK, SECOND AND SPRING.

FOR SALE—BY
W. T. GOODHUE CO.,
322-323 BRADBURY BLDG.
4305 VERMONT AVE.
5321 S. PARK AVE.

Houses, cottages and lots in all parts of Los Angeles.
Desirable residence properties from $1500 to $25,000.
Splendid values in lots in rapidly-improving suburbs, $550 to $650.
Lots worth $500 for $325.
Cottages, $500, $800, $1700, on time, southwest.
Now is your opportunity to make safe and profitable investments. 7

FOR SALE—
ONLY $3750—ONLY $3750.
A FINE INVESTMENT.
GOOD RENTAL PROPERTY AND A FINE PROSPECTIVE BUSINESS LOCATION, on West 24th st., close to Vermont ave., we offer a house of 13 rooms, two baths, and two toilets, for only $3750; this property has been renting for $50 per month and is so arranged that 3 families can occupy, which would increase the income to $65 or $75 per month; this is one of our biggest snaps and should interest you; Vermont and 24th are good outside business streets.
HAMBRIGHT,
7 627 Grant Bldg., 4th and Broadway.

FOR SALE—

$2300—NEW 5-ROOM COTTAGE.
$150 DOWN; $20 A MONTH,
INCLUDING INTEREST.

Thoroughly modern, well-built, adjoining fine residence district, walls tinted, large bathroom, lot 50x130; near car, street work done. An attractive cottage.
W. S. BRADFORD, 332 Bradbury Bldg., Broadway and Third. 7

FOR SALE—
NEW 5-ROOM COTTAGE,
NEAR UNIVERSITY CAR, SOUTHWEST.
Monthly payments of $20, which includes interest, and from $100 to $250 cash, will purchase this beautiful cottage.
This is a rare opportunity to purchase your own home on such easy terms; the house is splendidly built, and contains all improvements, and is in an excellent neighborhood, where values are sure to increase.
JONES & RYDER LAND CO.,
7 218 W. Third st.

FOR SALE—
OVERTON ST. NEAR W. 11TH ST. AND FIGUEROA ST.
VERY CLOSE IN.
We have a 5-room cottage, just completed, for sale at reasonable price and easy terms; a payment of $200 and monthly installments will purchase this desirable cottage.
JONES & RYDER LAND CO.,
7 218 West Third st.

FOR SALE—
MISSION STYLE COTTAGE.
Near Main and W. Jefferson st., $300 cash and monthly payments like rent. Handsome new 5-room cottage, large lot, with fruit trees, palms, flowers, etc. The house has coved ceilings; nickel plumbing; street work all completed. Photograph can be seen at our office.
JONES & RYDER LAND CO.,
7 218 West Third st.

FOR SALE—
ONLY $150 CASH.
SNAP OF THE SEASON.
SIX LARGE ROOMS, NEW.
$2350—Choice location, southwest; east front; modern and up-to-date; $150 cash, balance monthly; a beautiful home.
SOLE AGENTS.
M. M. DAVIS & SON.
Tel. 583. Room 204 Wilcox Bldg.
Members L. A. Realty Board. 8

FOR SALE—

NEW 6-ROOM COTTAGE.
Thoroughly complete and modern in every detail, desirable location in southwest, not far out. Price $3250, very easy terms, if desired.
W. S. BRADFORD, 332 Bradbury Bldg., Broadway and Third. 7

FOR SALE—$4750; YOU'LL FALL IN LOVE with it if you look inside; 8 rooms, modern, new, lot 60x136, corner on 23d and El Paso; walk; maple floors all over first floor; fuel gas up and downstairs; plumbing the best; three main rooms hand decorated; woodwork hand-rubbed with pumice stone and oil; stable and cellar. See owner on property. 7

FOR SALE—GOOD 6-ROOM COTTAGE ON Central ave., near 30th; large lot, great big bathroom, with every modern convenience; owner must sell; worth $2700; yours for $2025 today. Save hundreds of dollars and get a good home, and a future business lot on Central. GUS B. HILL, for Strong & Dickinson, 135 S. Broadway.

FOR SALE—COTTAGES.
I have two fine, new and modern, 5-room cottages on large lots on Cincinnati and Folsom sts., near Soto, for sale at $2300 and $2600, respectively. They are bargains. Built by days' wages from good material.
M. W. ATWOOD, Owner, 612 Grant Bldg., or 348 N. Picket st. 'Phone 1714.

FOR SALE—
ONLY $1350.
Come to our office and we will show you a lovely large 5-room cottage we are building for $1350, cash or installments.
R. N. LAMBERTH & CO.,
Now Located at 221 Byrne Bldg.

FOR SALE—BEAUTIFUL NEW AND MODern 7-room house on Ninth st.; completely furnished, with elegant furniture, facing Westlake Park; owner leaving city and must have money; will sacrifice for $4650. D. A. VAN VRANKEN, 432 Chamber of Commerce Bldg. 7

FOR SALE—ONLY $200 DOWN AND $20 PER MONTH FOR A 5-ROOM, NEW MODERN HOME, SOUTHWEST. PRICE $1600. OWNER MUST SELL, THAT IS THE REASON FOR THIS SACRIFICE. 429 STIMSON BLDG., HOME PHONE 6491.

FOR SALE—WE BUILD FOR CASH OR ON terms; we furnish plans and money; if you expect to build, see us, for we can save you money; let us show you some of the houses we are building. J. BURRIS MITCHEL & CO., 226-27 Douglas Bldg. Home 2774.

FOR SALE—LOOK THIS UP AND FIND A genuine bargain. Elegant, fine, complete, modern up-to-date 9 large-room house, southwest; large lot, wide avenue, alley; one block to cars. Inquire KOCHER & GIBSON, 271 S. Burlington. Red 4673. 11

FOR SALE—ONLY $3750; THAT ELEGANT 12-room modern residence, on high ground, 2124 Lenox ave., W. Washington st.; greatest bargain ever offered in a high-class modern residence. See it. WIESENDANGER, 221 Laughlin Block. 15

FOR SALE—$3000, 6-ROOM HOUSE, NO. 1173 E. 23rd st., west of Central, nearly new, modern in every way; window shades, light fixtures, good range, etc.; monthly installments, if desired. R. W. POINDEXTER, 309 Wilcox Bldg. 7

FOR SALE — COMPLETELY FURNISHED cottage, centrally located; large lot; substantial improvements, representing an outlay of over $7000; no reasonable offer refused; no agents. For particulars apply 711 W. 18TH ST., city.

FOR SALE—SAFE INVESTMENT; FOUR houses, built to accommodate 8 families, close to Huntington's new car barns; will pay 13 per cent. at summer rates. Owner, C. F. HALE, 1697 W. 23d st. Hope 4286, Home 7436. 7

FOR SALE — BARGAIN; NEAT 7-ROOM 2-story house, barn, hen house and yards, nicely improved, fruits, flowers in abundance; central location; 55x165; $3000; small payment, balance to suit. 'PHONE EAST 223.

FOR SALE—MODERN 5-ROOM HOUSES; all modern improvements; seven minutes from Temple Blk. Take Garvanza car. Inquire 2607 DAYTON AVE.; $100 cash, $20 per month; cheaper than rent. 11

FOR SALE—BEAUTIFUL 6-ROOM NEW cottage, furnished or unfurnished, in beautiful Highland Park, $2300; also new 5-room cottage near 12th and Central ave., $1300, easy terms. R. D. LIST, 212 Tajo Bldg. 30

FOR SALE—IF YOU WANT A BARGAIN IN an almost new, 2-story modern 8-room house, lot 55x130, come and take a look at it and see. OWNER, 616 W. 36th st., near Figueroa. 7

FOR SALE—6 ROOM COTTAGE, MODERN, barn, storeroom, brick cellar, lawn, on car line. I am going away; will sell at a sacrifice. Terms. See owner, 1477 W. WASHINGTON. 8

FOR SALE—BEST BARGAIN IN SOUTHwest, six-room modern cottage, barn, corner lot, $2900; $700 cash. Must be sold. JAMES THOMPSON, 309 West First. 7

FOR SALE—ON MENLO AVE. A SNAP on Menlo ave. Great bargain on Menlo ave., 10 rooms, fine property, $5650. JAMES THOMPSON, 309 W. First. 7

FOR SALE—FIVE-ROOM COTTAGE, GAS and sewers, large lot, lawn, flowers, and chicken yard a bargain at $1850. 2611 PENNSYLVANIA AVE. 7

FOR SALE—6-ROOM, MODERN COTTAGE (owner going away,) no reasonable offer refused; easy terms; must sell. Call 1135 E. 17TH ST. 12

FOR SALE—MODERN 6 ROOM NICELY furnished cottage. Inquire mornings on premises, 1807 W. ADAMS ST. 12

FOR SALE—$1550; 4-ROOM HOUSE, LOT 50x135, 434 E. 28th st. Owner, 1237 WALNUT ST. 8

FOR SALE—5-ROOM HOUSE ON TERMS. 945 W. 37TH ST.

## FOR SALE— City Lots and Lands.

FOR SALE—

ALTHOUSE BROS.,
230-232-234 LAUGHLIN BLDG.
'PHONE MAIN 263.
HOME EXCHANGE 263.

SHORT LIST OF CHOICE LOTS.
SHORT LIST OF CHOICE LOTS.
SHORT LIST OF CHOICE LOTS.

Now is your opportunity for investment in residence property—for securing a home location. Nothing choicer offered in the city today at a fairer price.

**$1750**—This is a very fine lot in the Lone Star tract; 50x140 feet to alley; surroundings are all fine two-story homes; choicest lot in the tract.

**$1800**—Choice lot near Tenth and Union ave.; east front; 50x120 feet; faces fine houses; gilt-edge proposition.

**$2000**—In the Westlake district; east front; lot 50x123 feet; very fine location; beautifully elevated lot, commanding a fine view. Here is a proposition which you should investigate.

**$2200**—This is a fine large lot, 60x145 feet; only half a block from Ninth st.; fine location; above grade; elegant view; very fine home site.

**$2400**—Beautiful large lot, 60x143 feet; swell location in the Westlake district; only one block from Ninth st.; lot is elevated three feet above sidewalk. Owner desires to sell at once. Investors will find this a good buy.

**$3000**—Here is an elegant large corner in the Westlake district, 70x145 feet; just south of Ninth st. Lots in this vicinity are growing scarcer all the time; very fine homes all around this lot; fine view of the mountains.

**$3200**—Lot in Westlake district, only half a block from Ninth st.; east front; 70x142 feet; above grade; cheapest lot in the Westlake district today; fine investment.

Members of Los Angeles Realty Board.
ALTHOUSE BROS.
Laughlin Bldg., 315 S. Broadway. 7

FOR SALE—
2500 PATRONS SATISFIED.
Don't buy a home site until you have seen us.
We have more subdivisions to select from than any other real estate firm in the city.
We have choice lots in any locality you may desire.
We have choice beach lots at Ocean Park.
We have choice city lots in San Diego.
We have choice lots at La Jolla, the most beautiful sea side resort in the world.
We have choice lots on the Long Beach electric line at Watts Junction, 12 minutes from center of town, at the intersection of the new Santa Ana line where property has increased in value 50 per cent. within the past 60 days. The completion of this new line will mean another big increase. Don't overlook this opportunity. Buy at once before prices are advanced.
LOTS $75 and up—TERMS $1 DOWN—$1 PER WEEK.
NO INTEREST—NO TAXES.
GOLDEN STATE REALTY INVESTMENT CO.,
430 Bryson Block.
Cor. 2nd and Spring streets.
Phones Main 2918. Home 5962. Open evenings.

FOR SALE—
VERNON
PARK.
Best Location.
AMONGST ALL THE BIG THINGS
DOING.
Fertile Soil, Berries and Fruits.
Water piped, wide streets, 5-foot walks, concrete curbs, streets graded; lots front Vernon ave., 47th, 48th, 47th, 48th, 50th and 51st sts., Zamora st., Ascot ave. and Compton. Our prices and terms:
CHOICE LOTS,
$250 and up.
Very best terms given purchasers.
Office cor. 48th and Central ave.
Open at all times.
Open Sundays.
Take Vernon cars at Second and Spring sts. to 48th st. Call at our office for maps and photos.
GRIDER & HAMILTON,
225 W. Second st.

FOR SALE—
500 CITY LOTS, $10 A MONTH.
M. L. Wicks offers lots in northwest, west and southeast parts of the city at prices from one hundred dollars to nine hundred dollars each on payments to suit purchasers, interest at 6 per cent. per annum; you can take possession at once and erect any structure you see fit on rear half of the lots; payments of ten dollars a month are acceptable; certificate of title with each deed; on payment of one-third deed can be taken and mortgage given payable either ten dollars a month or at one and two years, 8½ per cent. gross interest, or 6 per cent. net. Come and see how nice a lot 50x150 feet. I can sell you at $125. M. L. WICKS, room 128, Hellman Block, Second and Broadway.

FOR SALE—LOT CLOSE TO WALL ON E. Washington st. Cheap by owner. Address Y, box 55, TIMES OFFICE. 7

FOR SALE—

—FACTORY AND WAREHOUSE SITES.—
—INDUSTRIAL CENTER/TRACT.—
—CLOSE TO BUSINESS CENTER.—
—FRONTING ON E. SEVENTH.—
THE FINEST WAREHOUSE AND FACTORY PROPERTY IN THE CITY, ADJOINING THE SALT LAKE SHOPS AND GROUNDS, SO THAT SWITCHES CAN BE RUN INTO ANY PART OF IT. WE CAN SELL YOU ANY SIZE PIECE YOU MAY DESIRE ON THE MOST LIBERAL TERMS. THE DEFERRED PAYMENTS DO NOT BEAR ANY INTEREST. INVESTIGATE THIS PROPERTY AT ONCE.
STRONG & DICKINSON,
135 S. BROADWAY.

FOR SALE—
PALM PLACE IS THE ONLY RESIDENCE SUBDIVISION IN THE CITY OF LOS ANGELES
THAT HAS A SEWER SYSTEM.
THIS IS A VERY IMPORTANT FACTOR, AND SHOULD BE CONSIDERED WHEN BUYING RESIDENCE PROPERTY.
SEWER AND WATER CONNECTED TO PROPERTY LINE.
MANY BEAUTIFUL HOMES NOW UNDER CONSTRUCTION COSTING FROM $3000 TO $12,000.
THE CREAM OF ALL NEW SUBDIVISIONS.
C. J. HEYLER CO.,
SOLE AGENTS. BRYSON BLOCK.

FOR SALE—
OWN YOUR OWN HOME.
CHEAPEST LOTS IN THE CITY.
SEE NEW PLAN TO SAVE RENT.
Just think of it; we will sell you a fine lot cheap for $20 down and $10 month between Main st. and South Park ave., near 2 car lines, and all street work done, and let you live on the rear until you can build in front. Very choice location. Inquire about this at once. Only a few left and price will soon be advanced.
GUS B. HILL, Owner,
135 S. Broadway.
(With Strong & Dickinson.)

FOR SALE—W. G. NEVIN TRACT. FINE DOUBLE CORNER, TWO LOTS 146x178, PRICE $3600.
THIS IS THE FINEST CORNER IN THE TRACT AND IS WORTH TODAY $4500 WHICH IS THE PRICE OF THE OPPOSITE CORNER. OWNER MUST SELL AT ONCE. INVESTIGATE THIS FULLY. WILL LET $2000 REMAIN ON MORTGAGE INSIDE SINGLE LOTS ARE SELLING FOR $2000, AND REMEMBER THIS IS A DOUBLE CORNER; THESE LOTS COST THE OWNERS $4000. COME EARLY IF YOU WANT A BARGAIN.
W. W. THAYER SOLE AGENT.
204 LAUGHLIN BLDG. HOME PHONE 2911. 7

FOR SALE—$400.
Lots in the
SOUTH PARK AVE.
HOME TRACT.
finest of street work, water, oiled streets, moderate building restrictions; easy terms; $100 below the market in this district. Apply
HOME REAL ESTATE CO.,
223-224 Douglas Bldg.
A man on tract.

FOR SALE—BARGAIN—
We have for sale one or more lots, on 29th and 30th sts., in the West Adams and Jefferson st. tract, at bargain prices. Close to traction cars, and within 1000 feet of the many beautiful homes on Kinney Heights. Lots 50 feet wide; street improvements in and paid. A few lots at $375 to $425 each. Cheapest lots in the city.
ERKENBRECHER SYNDICATE (LTD.)
Suite 204, 12-story Braly Bldg.

FOR SALE—BARGAIN.
We have for sale one or more lots, on 29th and 30th sts., in the West Adams and Jefferson street tract, at bargain prices. Close to traction cars, and within 1000 feet of the many beautiful homes on Kinney Heights. Lots 50 feet wide; street improvements in and paid. A few lots at $375 to $425 each. Cheapest lots in the city.
ERKENBRECHER SYNDICATE (LTD.)
Suite 204, 12-story Braly Bldg.

FOR SALE—
Gordon & Hubbard's South Park Tract, between San Pedro st. and South Park ave.
**$575**—29th st., 45x145 to alley.
**$575**—29th st., 45x145 to alley.
**$800**—San Pedro st., 51x179 to alley.
**$1000**—South Park ave., 50x140 to alley.
Prices will double. Terms easy.
GORDON & HUBBARD, 442 Douglas Blk. 11

FOR SALE—
BEAUTIFUL WESTLAKE DISTRICT.
5 TO 30 ACRES.
—BARGAIN—
If you want a bargain on this beautiful property within one block of 9th-st. electric line and close to Traction, address FRED SCHMIDT, P.O. box 739, city.

FOR SALE—MY HOME PLACE, 2801 GRAND AVE. HAVE MOVED AWAY AND LOCKED IT UP. MUST BE SOLD, TOO FINE PROPERTY TO RENT. WILL TAKE PART EXCHANGE IN CITY, PASADENA OR HOLLYWOOD PROPERTY. J. L. PATTERSON, 240 DOUGLAS BLDG.

FOR SALE—
IF YOU WANT A CHOICE
RESIDENCE LOT
YOU CAN'T AFFORD TO
OVERLOOK PALM PLACE.
C. J. HEYLER CO.,
SOLE AGENTS. BRYSON BLOCK.

FOR SALE—
**$650**—Hope st., 45x120.
**$775**—Grand ave., 46x120.
And other snaps on application.
GORDON & HUBBARD, 442 Douglas Blk. 11

FOR SALE—
PALM PLACE PALM PLACE
INSIST ON SEEING PALM PLACE.
LARGE LOTS LARGE LOTS
C. J. HEYLER CO.,
SOLE AGENTS. BRYSON BLOCK.

FOR SALE—20 FURNISHED ROOMS, LONG lease, rent $100; large halls and many large rooms. Location unsurpassed, 515½ S. MAIN ST. Price reduced. Will sell at great sacrifice. Must go East. Call today.

FOR SALE—CHOICE LAND FOR SUBDIvision in the city, close to electric cars, in large or small parcels; special bargains this month for cash. I. H. PRESTON, Owner, 605 Laughlin Bldg. 7

FOR SALE—LOT IN PICO HEIGHTS, A bargain; owner obliged to sell; street paved; cement walk and lot clear; $300. Apply owner, 1029 JASMINE ST. Tel. West 1852.

FOR SALE—LOT, N.W. CORNER 12TH AND Hidalgo, Pico Heights; best and most sightly elevation there; price $1500. S. F. MULFORD, owner, Trust Bldg. 7

## FOR SALE— Business Property.

FOR SALE—BUSINESS LOCATION.
—$12,000—
I HAVE A LOT ON
WEST SECOND STREET
CLOSE TO BROADWAY,
60-FOOT FRONT,
WITH AN 18-ROOM HOUSE
THAT
IS
A
GENUINE
BARGAIN.
IF YOU WANT A SNAP
LOOK THIS UP AT ONCE.
G. M. GIFFEN, SOLE AGENT, 223-225 Byrne Bldg., Third and Broadway. Member Los Angeles Realty Board. 9

FOR SALE—OR EXCHANGE—
NOW IS YOUR OPPORTUNITY,
IF YOU ARE SEEKING AN
INVESTMENT.
CHOICE PIECE OF BUSINESS
PROPERTY ON NEW HIGH ST.,
CLOSE TO NEW POSTOFFICE SITE;
INCOME $100 PER MONTH.
$7500 WILL BUY THIS.
OR WILL TAKE ONE-THIRD IN
GOOD CITY PROPERTY, BALANCE
CASH OR MORTGAGE.
NORTON & HAY,
213 W. THIRD ST. SOLE AGENTS.

FOR SALE—SINCE UNCLE SAM HAS DEcided positively to erect a million-dollar Federal building on corner Temple and Main where can you get a better buy than the Temperance Temple, only two short blocks to the west? Property is rapidly advancing in this locality. M. W. ATWOOD, Sole Agent, 612 Grant Bldg. 'Phone 1714.

FOR SALE—$100 PER FRONT FOOT, INside of San Julian and Seventh; cheapest piece of property by far in district.

For sale—**$1900**—50 feet on Central ave., inside of 16th st., $600 under the market; this is a bargain.
7 H. M. CORLETTE, 616 Trust Bldg.

FOR SALE—
—$5250—
SAN PEDRO ST., NEAR WASHINGTON, 62x150; RESIDENCE, STORE AND UP-TO-DATE STOCK OF GOODS; FOR SALE AT A SACRIFICE; 3 DAYS ONLY; $250. SAM HILL INVESTMENT CO., ROOM 211 COPP BLDG. HOME 1684.

FOR SALE—BUILDER WITH AMPLE CAPital will erect factory, warehouse, hotel, flat or stable, etc., on lease or easy terms, in locations to suit. HEINEMAN, 519 Johnson Bldg. Phone 1941.

FOR SALE—SPECIAL BARGAIN!
San Pedro st., near Eighth.
Lot 60x122 to alley.
Improvements, now rent for $30.
Will take price of vacant lot.
MAY REALTY CO., 110 S. Broadway. 7

FOR SALE—BUILDER WITH AMPLE CAPital will erect factory, warehouse, hotel, flat or stable, etc., on lease or easy terms, in locations to suit. HEINEMAN, 519 Johnson Bldg. Phone 1941.

FOR SALE—LOT 60x165; 7-ROOM HOUSE, 12 minutes; walk from Third and Spring; southwest; fine for flats; lot worth $100 foot; owner must sell; $4250. LEE & SMITH, 509 S. Broadway. 7

FOR SALE—BY OWNER, BARGAIN IN business income property, Central ave. near 7th; location unsurpassed; 50 feet. Address OWNER O, box 37, TIMES OFFICE.

FOR SALE—70x135, ON NINTH, BETWEEN Hope and Flower, $12,000; 40x20 on Flower, between Eighth and Ninth, 2450. M. LISSNER, 222 Douglas Bldg.

FOR SALE—$3200; 145x83; N. W. CORNER 3rd and Fremont; fine corner, close in; price raised after 30 days. E. G. ROBINSON, 301 Grant.

## FOR SALE— Flats.

FOR SALE—$13,000, 13-ROOM FLAT BUILDing, 331 to 333 S. Grand ave.; will take a $4000 house in part payment, $3000 cash, balance at 6 per cent. R. W. POINDEXTER, 309 Wilcox Bldg. 7

## FOR SALE— Hotels and Lodging-houses.

FOR SALE—
100-room hotel, rent $300, four-years' lease, $7000.
33-room country hotel, rent $125, (bar connected,) $1200.
36-room country hotel, rent $275 (new throughout,) $3000.
120-room hotel, San Francisco (modern.) $14,000.
125-room hotel, San Francisco (commercial,) $26,000.
J. R. RICHARDS HOTEL BROKERS CO.,
6 321 Laughlin Bldg.

FOR SALE—
SACRIFICE, SACRIFICE, SACRIFICE.
FORCED to sell my furniture, account of going East. 7 rooms, rent paid, July 1. Make offer.
707 WEST 6TH ST. 7

FOR SALE—20 FURNISHED ROOMS, LONG lease, rent $100; large halls and many large rooms, location unsurpassed, 515½ S. MAIN ST. Price still lower; will sell at great sacrifice; must go east. Call today.

FOR SALE—IN SANTA BARBARA, HOTEL 50 rooms; long established and popular; doing excellent business; favorable lease; learn particulars from H. G. CHASE, Real Estate, 722 State st., Santa Barbara. 8

FOR SALE—BOARDING HOUSE 20 FURnished rooms, all full, one block from Redondo car line. Address box 13, INGLEWOOD, take car at Second and Spring. 8

FOR SALE—ONLY $175, LEASE, FURNIture, 6-room cottage, with barn; close in; rent $25; 3 rooms rented, $33. O'CONNELL & ASTON, 336 S. Broadway. 7

FOR SALE—COMPLETELY FURNISHED 11-room lodging-house, on Broadway, $600 if taken before Friday, rent $40. Address X, box 30, TIMES OFFICE. 8

FOR SALE — 27 ROOMS ON THE HILL, newly furnished, cheap rent and long lease; will sell cheap this week. Address W, box 76, TIMES OFFICE. 9

FOR SALE — BEAUTIFUL RESIDENT rooming-house, 10 rooms, fine yard, lawn, fruit trees, location, bath. Price $2800. 1120 S. FLOWER.

FOR SALE—$700 BUYS THE FURNITURE of a ten-room house at 743 S. HOPE. Good lease. 7

## FOR SALE— Country Property.

FOR SALE—BARGAIN—
ALFALFA LAND—ALFALFA LAND.
We have for sale within 22 miles of Los Angeles and very close to both the S. P. and Santa Fe R. R. stations, 225 acres of fine alfalfa land; the soil is A1 and the ground lies level; the railroad fare is 20c by ticket, and the freight rate is 75c per ton; we will guarantee 150 inches of water; adjoining property netted $35 per acre last season; we consider this property cheap at $150 to $175 per acre, but are authorized to sell it for $125 for quick sale, and at this figure it is unquestionably one of the cheapest A1 properties on the market; improvements consist of 2-story, 5-room house, large barn, etc.; will sell as a whole, or would sell 100 to 125 acres; there is no better investment property than good alfalfa land.
ERKENBRECHER SYNDICATE, LTD.,
MEMBERS L. A. REALTY BOARD.
REMOVED TO SUITE 204,
12-STORY BRALY BLDG.

FOR SALE—YOU WILL HAVE TO BE quick about it, if you want to go out to day without fail, and see the Claxton chicken ranch at Sunny Slope, as my contract runs out the 10th, and he leaves for England, after that time the place will be for sale at the original price, $4500, if you take it before he leaves, it will be $3800, if you haven't learned the particulars, call at my office or read the Sunday Times or Examiner, any way go out and look at the place and come in and make me an offer. Don't wait but do it today.
J. C. FLOYD, 305-306 Mason Operahouse. 7

FOR SALE—
ACREAGE WITH AN ABUNDANCE OF water, at $300 per acre, in lots from 2½ to 5 acres on electric car line, only 30 minutes from Los Angeles.

$2100—Well located tract of 5 acres, 2½ in oranges, 1 acre alfalfa; small house; barn and outbuildings; on Pacific Electric Railway.

$6000—10 acres of bearing walnuts.

Best alfalfa land in vicinity of Los Angeles, $300 an acre.

G. M. PURCELL, 404 Bradbury Bldg., Both phones 1457. 8

FOR SALE—THE ST. GEORGE VINEyard offers for sale one of its best full-bearing vineyards, planted bearing vines and orange, olive, and other fruit trees; 150 acres, with fine dwelling, stabling and outhouses; also winery building; this rich property is offered for $40,000; terms, one-third cash, balance in easy annual payments; a perfect home and valuable property; anyone desiring a charming home will in this property find all that is desirable. As an investment it pays very largely. For further particulars, inquire of D. A. M'GEE, Secretary, St. George Vineyard, Fresno, Cal.

FOR SALE—ALFALFA, FRUIT, VINE OR grain lands in either the Modesto or Turlock irrigation districts. No water rights to buy. The land OWNS the water. We have been selling land in this county for 17 years and have the best of bargains to offer in city or country property. Call on or address T. E. B. RICE & SONS, Modesto, Cal.

FOR SALE—SALT LAKE ROAD WILL SOON be running. For State lands in Southern Nevada, with plenty of water, at $1.25 per acre. Also snaps in the Muddy and Vegas valleys. See J. F. M'PHERSON, 428 Stimson Block, corner Third and Spring. A commissioner for Nevada in California.

FOR SALE—AT HYDE PARK, 1¼ ACRES, with 4-room modern house, barn, well and mill, plenty fruit, all fenced; an ideal chicken ranch; will sell cheap or exchange for vacant lots in city. M. W. ATWOOD, 612 Grant Bldg. Home 1714. 7

FOR SALE—ALFALFA LAND AT $100 AN acre; 150 or 300 acres; splendid soil, abundant cheap water obtainable; land level as a floor; convenient to Los Angeles; fine dairy section; a snap. L. M. PRATT, Laughlin Bldg. 7

FOR SALE—BUENA PARK (LOS ANGELES 19 miles,) 35 acres, alfalfa and fruit; $2500 income; 75 inches water; new pumping plant; fine outbuildings; new 7-room 2-story house. WATSON, 327 Trust Bldg. Phone 2790.

FOR SALE—COLUSA IRRIGATED LANDS. $40 per acre; alfalfa and fruits; 25 inches rain; splendid climate; rich deep soil; river transportation. Call or address C. M. WOOSTER CO., 410 S. Broadway.

FOR SALE—THE BIGGEST BARGAIN IN acreage in Los Angeles county; will realize large profit on investment within one year; $12,000 required. See I. H. PRESTON, 605 Laughlin Bldg. 7

FOR SALE—5 ACRES WALNUTS AND small fruits, must sell this week, come and make an offer, fine soil, plenty of water, 5 miles from city. J. A. ARMITAGE, 117 Henne Bldg. 7

FOR SALE—LANDS AND RANCHES IN Muddy River Valley, on Salt Lake Railroad, in Nevada, for sale. Address A, box 17, TIMES OFFICE.

FOR SALE—$30,000; WALNUT RANCH, 120 acres, handsome residence; nets $7000 yearly. L. M. PRATT, Laughlin Bldg., Los Angeles. 7

FOR SALE—$2000; 10 ACRES GOOD LAND, bearing vines, fruit trees, house, barn. MRS. STALEY, near Katella School, Anaheim.

FOR SALE—FRUIT AND ALFALFA LANDS free excursion. Full information at A. B. SHOEMAKE & CO., 126 S. Broadway.

FOR SALE—3-ACRE HOG AND POULTRY ranch, well stocked, close in. Apply 773 BUENA VISTA ST. 8

## FOR SALE— Suburban Property.

FOR SALE—
—SUNNY SIDE—
WATCH
IT
GROW.
JAMES A. KEENEY, OWNER.
Greatest-selling tract in Los Angeles.
Half sold since May 9. 220 acres rich loam soil, subdivided in ¼-acre lots, ½-acre lots and 2½-acre tracts. Wide streets, graded and oiled. 200 inches of artesian water, which is being carried to each lot under pressure, which is deeded with the land free. One-half mile frontage on Vermont ave. One mile frontage on Figueroa, Main st. and Sunny Side ave. Two miles outside the city, only a few minutes' ride from the business center on vestibule cars. The Redondo, the Gardena branch from our office, or the Traction cars, the San Pedro branch at Third and Spring sts., to Sunny Side. The place for berry, chicken and garden ranches, suburban villa homes. Our prices and terms will remain the same until sold.
FREE EXCURSIONS
will be run from our office every hour until Monday, June 6, including
SUNDAY, JUNE 5, OFFICE OPEN.
Free transportation from our office.
See our illustrated booklet and maps at once.
GRIDER & HAMILTON,
225 W. Second st.
Home 'Phone 1100. Sunset Main 538.

FOR SALE—
—SUNNY SIDE—
WATCH
IT
GROW.
JAMES A. KEENEY, OWNER.
Greatest-selling tract in Los Angeles.
Half sold since May 9, 220 acres rich loam soil, subdivided in ¼-acre lots, ½-acre lots and 2½-acre tracts. Wide streets, graded and oiled; 200 inches of artesian water, which is being carried to each lot under pressure, which is deeded with the land free. One-half mile frontage on Vermont ave. One mile frontage on Figueroa, Main st. and Sunny Side ave. Two miles outside the city, only a few minutes' ride from the business center on vestibule cars. The Redondo, the Gardena branch from our office or the Traction cars, the San Pedro branch at Third and Spring sts., to Sunny Side. The place for berry, chicken and garden ranches, suburban villa homes. Our prices and terms will remain the same until sold.
FREE EXCURSIONS
will be run from our office every hour until Monday, June 13, including
SUNDAY, JUNE 12, OFFICE OPEN.
Free transportation from our office.
See our illustrated booklet and maps at once.
GRIDER & HAMILTON,
225 W. SECOND.
Home 'Phone 1100. Sunset Main 538.

FOR SALE—
**$700**—New 5-room cottage on lot 60x125 to 20-foot alley; only 25 minutes to Los Angeles by Pacific Electric.
G. M. PURCELL,
404 Bradbury Bldg. Both 'phones 1457. 8

FOR SALE—40 ACRES FROSTLESS CANyon between here and ocean, 10 acres in vegetables, yearly 2 crops, cheap at $2000. OWNER, 765 Patton st. 7

HOLLYWOOD.

FOR SALE—FOR SPECIAL BARGAINS IN Hollywood cottages, houses, lots and acreage, call at my home office, S. E. corner Prospect and Wilcox aves., Hollywood. I have everything there on my list, and some genuine snaps. Home phone 2682. J. C. W. WRIGHT. City office Sameon & Wright, 107 S. Broadway. Home phone 2847.

FOR SALE—
New, modern 5-room cottage with tinted walls, shades, screens, etc.; lot 50x130 to alley; near electric car line at Colegrove; price $1000; terms easy; three adjoining lots can be purchased on easy terms if desired, giving about an acre of ground. CHAS. S. MANN, 315 W. Fourth st.

FOR SALE—LARGE LEVEL LOT, 50x150, near electric car line, near Western ave.; graded and graveled streets, cement curbs, water mains; price $400; terms, $10 down, $10 monthly; no interest, no taxes. CHAS. S. MANN, 315 W. Fourth st.

FOR SALE—ONE OF THE FINEST LOTS in beautiful Hollywood, 100x150 feet; east front; one block of Prospect ave; should have $2500; will take $2000, if sold this week. C. F. W. PALMER & CO., 406 Trust Bldg. 7

## FOR SALE— Beach Property.

FOR SALE—$1800, OCEAN PARK HOUSE, 131 Hollister ave.; 5 rooms, two stories; street improved and sewered; will make easy terms if necessary; this is the best bargain in Ocean Park. If you don't want to live in it, you can rent it at good figure. Inquire at Pearson's office, Ocean Park, or see owner, R. W. POINDEXTER, 309 Wilcox Bldg. 7

FOR SALE—$2250, COTTAGE, AT VERNON Beach, between Playa del Rey and Manhattan; take Playa del Rey Redondo car, get off at Verano, ask for Wilkinson house; if you want something good for your money, look at this at once. Easy terms, if desired. R. W. POINDEXTER, 309 Wilcox Bldg. 7

FOR SALE—$1500 BUYS A NEW MODERN 8-room double home, at Hermosa Beach; 4 rooms nicely furnished for housekeeping. OWNER, J. W. BARNUM, 1136 Jasmine st., Los Angeles. 13

LONG BEACH.

TO LET—AT LONG BEACH, FIRST-CLASS rooms, furnished; near car; one block from beach. 729 E. FIRST ST. 7

OCEAN PARK.

FOR SALE—
"SEAGIRT."
"SEAGIRT."
"SEAGIRT."
AT
OCEAN PARK—THE DELIGHTFUL
SEASIDE RESORT.
Large elegant lots, 50x150 feet.
"Two minutes from the sea."
This new tract is now on market.
Cement walks, running water, electric lights, gas, electric cars.
TOMBLIN & ROBINSON,
GENERAL AGENTS,
161 Ocean Front or at office on tract.

FOR SALE—
SOUTH OCEAN PARK,
Formerly Short Line Beach,
South Ocean Park.
The finest beach on the Coast;
Gas, electricity, sewer and water;
The new cut-off will soon be
Running direct into South Ocean Park.
Prices from $300.
STRONG & DICKINSON, 135 S. Broadway.
ROBT. MARSH & CO., Douglas Bldg.,
Or office on the tract.

FOR SALE—OCEAN PARK. CAN SELL following lots for few days, considerably below market price:
25 feet, Clubhouse ave.
25 feet, Westminster ave., north side.
30 feet, Horison ave., north side.
S. KIRVIN CO., 81 Ocean Front.

TO LET—
TOMBLIN & ROBINSON,
Have a number of fine new cottages furnished at
Ocean Park, "by the sea."
See our list.
161 OCEAN FRONT.

FOR SALE—$2200; ON OCEAN AVE. 5-ROOM cottage, on dirt lot, electric fixtures, built-in sideboard, water and sewer piped to end of lot. S. KIRVIN CO., 81 Ocean Front, Ocean Park. 9

FOR SALE—**$1725**—LARGE LOT, 52 FEET frontage, Westminster st., near Clubhouse; away below the market value.
7 H. M. CORLETTE, 616 Trust Bldg.

FOR SALE—BARGAIN IN LOT AT OCEAN Park, on Clubhouse ave.; a swell street; $1200. M. W. ATWOOD, 612 Grant Bldg. Home 1714.

FOR SALE — AT SOUTH OCEAN PARK, new, modern 5-room cottage, $2000, half cash. J. N. M'NEIL, 214 Stimson Blk. 13

## FOR EXCHANGE— Real Estate.

FOR EXCHANGE—OR SALE: WE HAVE for sale, at Fernando, a fine 5-acre ranch property which can be bought at a bargain, the improvements are A1 and consist of nearly new 5-room cottage, barn, chicken house, windmill, tank, etc., there is plenty of water both for domestic use and for irrigation; will be sold cheap or will exchange for Los Angeles property, and if necessary add cash.

ERKENBRECHER SYNDICATE (LTD.)
MEMBERS L. A. REALTY BOARD,
REMOVED TO SUITE 204,
12-STORY BRALY BLDG.

FOR EXCHANGE — $60,000; MILLIONaire's 20-room stone mansion; superb location in the peerless health resort, Colorado Springs. Take Pasadena or city property. Photographs.
**$3000**—10 acres young walnuts in coming suburbs; Huntington lines through ranch. Take city house and will pay boot. H. M. CORLETTE, 615 Trust Bldg. Sole Agt. 9

FOR EXCHANGE—$20,000 45-ACRE ORANGE and lemon ranch, near Placentia, 30 miles from Los Angeles; a first-class property in one of California's best fruit sections; will exchange for Eastern farm lands. R. W. POINDEXTER, 309 Wilcox Bldg. 7

FOR EXCHANGE — OR SALE, $3000; MODern 5-room cottage, completely furnished; with gas, porcelain bath, instantaneous heater, electric lights, mantel and grate; large corner lot, at Ocean Park, for city. RICHARDS, 420 Douglas Bldg.

FOR EXCHANGE—MY EQUITY IN FINE lot or another lot in Charles V. Hall tract, clear, for brick work on new houses, same location. ALDERSON & SON, 205 Laughlin Bldg.

FOR EXCHANGE—WE HANDLE REAL ESTATE exchanges exclusively and have many choice properties. Send full description. F. M. SIMPSON & CO., 342 Bradbury Bldg.

FOR EXCHANGE—10 ACRES ROYAL APRIcots and oranges; good water right; fine condition and a money-maker; can take $2000 beach property or city equity for equity; our own property exclusively. 346 BRADBURY BLDG. 9

FOR EXCHANGE—A COSY HOME, LARGE lot, grove for clear Middle West lands; investigate: 200-acre farm for California home; here's your opportunity. Describe yours fully first letter. Owner, 1142 S. ALVARADO. 7

FOR EXCHANGE—$6000, NICE 29-ROOM rooming-house near the S. P. depot, rented under lease at $80 per month, will take one-half in other city property, balance easily arranged. BEN WHITE, 308 Bryson Block. 7

FOR EXCHANGE—
I make a specialty of exchanging real estate, particularly California for eastern.
Member L. A. C. W. CONWAY,
Realty Board. 204-5 Bradbury Bldg.

FOR EXCHANGE — 1800-ACRE STOCK ranch, 300 acres alfalfa, plenty water, buildings and implements; 300 head of stock; good as gold mine; want California or good eastern. R. D. LIST, 212 Tajo Bldg. 30

FOR EXCHANGE—$7500; 7½ ACRES IN full bearing navel oranges, at Corona, free of incumbrance, for city property in the East or a good ranch in Iowa. BEN WHITE, 308 Bryson Block.

FOR EXCHANGE—$3200 FIRST MORTGAGE secured by orange grove to trade for lots or house and lot southwest and will pay $1000 to $1500 cash difference. BEN WHITE, 308 Bryson Block. 7

FOR EXCHANGE—$10,000; A NICE BOARDing house in a town of 8000 near Chicago, to exchange for a good orange orchard. MERCEREAU REALTY CO., 411 Grant Bldg., Phone 1713. 8

FOR EXCHANGE—COUNTRY PROPERTY. Large or small ranches for eastern or vice versa; some choice deals. See me at 612 Grant Bldg. Phone 1714. M. W. ATWOOD.

FOR EXCHANGE—10 ACRES OVERLOOKing Mission Bay, San Diego, for Los Angeles or beach property, $2500. BEN WHITE, 308 Bryson Block.

FOR EXCHANGE—4 LOTS IN THE ELA View tract, free of incumbrance, price $2400, want lot at one of the beaches. BEN WHITE, 308 Bryson Block. 7

FOR EXCHANGE—S. E. CORNER S. PARK ave. and 40th st., valued $1200, for cottage at beach or L. A., no agents. Address N, box 66, TIMES OFFICE.

FOR EXCHANGE—$2800, 40 ACRES OF WAter bearing land, Riverside county, for same city property here or East. BEN WHITE, 308 Bryson Block. 7

FOR EXCHANGE—PLANING MILL IN A lively town in Michigan for Los Angeles or vicinity. See owner, 505 GARLAND AVE., Los Angeles. 10

FOR EXCHANGE — 21-ACRE ORANGE grove at Corona, worth $12,000, to trade for eastern property. BEN WHITE, 308 Bryson Block. 7

FOR EXCHANGE—PETERS & WEBSTER, 215-17 Laughlin Bldg., will sell or exchange your property; large list to select from.

FOR EXCHANGE—BEN WHITE WILL EXchange your property. Office, 308 and 309, BRYSON BLOCK, Second and Spring.

FOR EXCHANGE—IF YOU DESIRE TO EXCHANGE YOUR PROPERTY SEE NORTH & GRASETT, 311 GRANT BLDG. 11

FOR EXCHANGE—CLEAR LOT, LAND OR stock for auto in good condition. Address S, box 64, TIMES OFFICE. 8

## FOR SALE— Miscellaneous.

FOR SALE—
500 CITY LOTS, $10 A MONTH.
M. L. Wicks offers lots in northwest, west and southeast parts of the city at prices from one hundred dollars to nine hundred dollars each on payments to suit purchasers, interest at 6 per cent. per annum; you can take possession at once and erect any structure you see fit on rear half of the lots; payments of ten dollars a month are acceptable; certificate of title with each deed; on payment of one-third, deed can be taken and mortgage given payable either ten dollars a month or at one and two years, 8½ per cent. gross interest, or 6 per cent. net. Come and see how nice a lot 50x150 feet. I can sell you at $125. M. L. WICKS, room 128, Hellman Block, Second and Broadway.

FOR SALE—A PHONOGRAPH FREE.
Subscribers to The Times are offered a $7.50 Columbia graphophone at cost of freight, handling, etc., to wit: $1.35, which includes a single record of your own selection. The price of gold-molded records under this arrangement is 25 cents each (former charge 50 cents each.) The machine can be heard to play at The Times office, where it is on exhibition daily. The plan will be explained fully to any one calling at The Times' Graphophone Department.

FOR SALE—AT PRIVATE SALE, WEDNESday, Thursday and Friday, oriental rugs and draperies, mahogany parlor furniture, oak library and dining-room furniture, leather chairs, bird's-eye maple bedroom set, brass bed, oak bedroom set, child's bed, moquette carpets, choice linoleum and lace curtains and feather pillows; owner going East. 1142 W. 10TH ST. 'Phone 2438. 9

FOR SALE—SPECIAL OFFER OF NEW upright grand tone piano at a figure many several hundred dollars cheaper than lowest price at store; $125 buys my equity; balance $10 per month; also fine continuous roll leather couch and some choice books, very cheap. Call today or evenings. 1081 E. 27TH ST.

FOR SALE—POULTRY WIRE AT JOBBERS' prices; only 44 cents per hundred square feet; best on the market; galvanized after weaving; new car just in; do this to advertise our hardware business. Sunday, Wednesday and Friday. WHITING'S, Ninth and Maple.

FOR SALE—ALL SIZES SECOND-HAND oil-well casing and pipes. Call and see us, or write us before buying elsewhere, as we can save you half your money. E. A. CLAMPITT & CO., P.O. 200 Patton st. Phone James 4831. 11

FOR SALE—1 STANDARD DRILLING RIG, 16x14 timbers, 25 horse power boiler, 20 horse power engine, 1 complete string of tools and all kinds of smaller tools. P.O. 200 Patton st. E. A. CLAMPITT, James 4831. 7

FOR SALE—ALL SIZES SECOND-HAND wood tanks; have had lot of oil and water in, but are as good as new. E. A. CLAMPITT & CO., P.O. 200 Patton st. Home 7434. 11

FOR SALE—12-FOOT COUNTER, DRAWERS on both sides; also 20-foot showcase; French plate glass to go with it, at a bargain. Apply R. A. SILVERTHORN, 211 S. Spring.

FOR SALE—$10,000 WORTH OF HIGHEST-grade printing, binding and engraving every month. SOUTHERN CALIFORNIA PRINTING CO., 105 N. Broadway.

FOR SALE—PRIVATE PARTY GOING EAST sacrifices magnificent 3-pedal Weber upright piano; great snap. See at TRUNK STORE, 455 S. Spring. 7

FOR SALE—LARGE FIRE PROOF SAFE with steel box inside, cheap, if sold this week. Address S, box 5, TIMES OFFICE. 7

FOR SALE — CUT RATES ON SPRING wagons, buggies, etc. CARRIAGE WRECKING CO., S.E. cor. Seventh and L. A. sts.

FOR SALE—A FEW FINE SECOND-HAND vehicles at bargain prices. FARROTT CARRIAGE CO., Tenth and Main sts.

FOR SALE—TWO TICKETS TO ST. LOUIS, lady and gentleman. Address S, box 91, TIMES OFFICE. 7

FOR SALE—MEN'S HALF SOLES, SEWED, 75c; ladies' 60c. FACTORY SHOE STORE, 605 S. Broadway. 9

FOR SALE — $25 COMBINATION BABY carriage, with umbrella, good as new. 218 S. HILL, 319. 9

FOR SALE — EXPRESS WAGON, HORSE and harness; outfit good, for 1 ton. 726 N. MAIN ST. 7

FOR SALE — FIRE-PROOF SAFE; WILL buy, sell or exchange. 340 E. SECOND ST. 1

FOR SALE—GAS COOKING RANGE, HOT water attachment. 3815 S. FLOWER ST. 7

FOR SALE — ROLL TOP DESK, OAK, IN good condition. TEL. WHITE 683. 8

FOR SALE—LARGE SECOND-HAND FIREproof safe. 222 W. FIFTH ST. 10

FOR SALE—ENAMELED REFRIGERATOR, new, only $13. 821 E. 11TH ST. 8

FOR SALE—SECOND-HAND SAFE AND hay scale. 212 N. MAIN.

FOR SALE—BARGAIN IN A SODA WATER fountain. 423 N. MAIN.

FOR SALE—BIG FIRE SALE ON FURNIture at 305 S. SPRING. 9

FOR SALE—FIRE-PROOF SAFE, ANDERSON, 212 N. Main.

## FOR SALE— Furniture.

FOR SALE—AT A BARGAIN, FURNITURE for four-room flat for $50; also 3 rooms for rent, $12; chance for new beginners. 143 S. GRIFFIN AVE., East Los Angeles. 6

FOR SALE — SELLING OUT FURNITURE, gas ranges, carpets, cheap. 333 S. OLIVE.

FOR SALE—BIG FIRE SALE ON FURNIture at 305 S. SPRING. 9

## BUSINESS CHANCES— Miscellaneous.

AS I AM OBLIGED TO GO EAST, I WILL sell my fine manufacturing business for less than what it will invoice; I have a fine business, with a profit of 300 per cent., and a straight cash business; I took an invoice of the business June 1, and it amounted to $842.15, and if you call on my agents you can see the inventory; pay them $640 cash, and take the business. F. E. KNAPP & CO., agents, 248½ S. Broadway, room 16.

$150 SPOT CASH BUYS AN ENTIRE GOOD paying, legitimate business; investigate. Address S, box 31, TIMES OFFICE.

# Liners.

## BUSINESS CHANCES—
### Miscellaneous.

$200—RESTAURANT; CENTER OF CITY; only $15 per month; this restaurant has been clearing $150 per month; 2 large gas ranges, counter, stools, tables, chairs, plenty of dishes of all kinds, ice box, mirror, clock, electric fan, cash register; these fixtures will invoice $500. Ask owner, DOLPH M. GREENE, 437½ S. Broadway, room No. 1. 7

$5500—SALOON—$5500— Prominent corner and old stand. Two blocks from Spring and First sts. Daily cash receipts, $40 to $50. If you have the cash and mean business, see my agents. MAY REALTY CO., 110 S. Broadway. 5

FOR SALE—AT A BARGAIN, A DELICACY store, with a stock of groceries; best location between bath-house and Pier ave.; place cost $800; will sacrifice at $500, as must sell by June 15, on account of business taking me East. 135 OCEAN FRONT, Ocean Park. 8

FOR SALE—MODERN DENTAL OFFICE; electric engine and lathe, fountain cuspidor, fine cabinet and chair, well equipped laboratory, centrally located on Broadway; established six years; good business; am leaving city. Address O, box 50, TIMES OFFICE. 7

FOR SALE—CIGAR STAND; LONG LEASE; fine location, with large laundry agency; fine stock and fixtures; clearing $100 per month; best stand in the city for price, $550; will invoice. See J. D. CAMPBELL, 418 Byrne Bldg., corner Beaudry and Third st. 7

FOR SALE OR TRADE—ESTABLISHED mail order business for $1500; incorporated in 1903 under the laws of California; well advertised, money-making proposition. Sell for cash or trade for real estate. Ill health the reason. Call at 527 Bryson Blk.

FOR SALE—CIGAR STAND, CLEARING $4 per day; $200 stock of goods, cash register, fine fixtures and good location; good laundry agency; rent paid up to July 1. price $325; worth $450. See WECKERLY, 437½ S. Broadway, room 1. 7

FOR SALE—LAUNDRY ROUTE, HORSE, wagon and harness, clearing $25 per week; best horse and wagon in city; driver will teach buyer route; this is good, clean, easy job, and your own boss. Price $450. See MARTIN HENRY, 206 W. Sixth st. 7

DRUG STORE FOR SALE, IN TOWN OF about 2000 population; one of the best suburbs to Los Angeles; fixtures as fine as any in Southern California; stock in good condition; cheap if sold at once. Apply to W. T. STROTHER, Hollywood, Cal. 7

FOR SALE—RESTAURANT FEEDING 200 people per day, the very best of location and only first-class trade solicited; meals 25c and up, 2 years' lease, 3 meals per day pay rent; price $175. See BOWMAN & HENRY, 206 W. Sixth st. 7

FOR SALE—TELEPHONE YOUR "WANT" ads. to The Times. Special clerks are constantly in waiting at the other end of your 'phone to take your ad. Ring up any time of day or night. Sunset PRESS ONE. Home EXCHANGE TWO.

MY CHILD IS SICK; SOME ONE MUST fill my place of business at once; about $350; grocery, etc.; doing fine business; excellent stock and location; an opportunity for some one; come and make offer. Address X, box 20, TIMES OFFICE. 7

FOR SALE—RESTAURANT DOING A GOOD business; feeds from 75 to 100; everything complete; fixtures and furniture worth $400; lease; all for $225; owner sent to hospital for operation. Call early at 447 S. MAIN, Fraternal Bldg. 8

FOR SALE—THE BEST WOOD, COAL, HAY and feed yard in city, 20 stalls, mostly rented; fine location; lease worth three times what we ask. Call 330 JOHNSON BLDG., Fourth and Broadway. 'Phone 2360. From 2 to 5 p.m. 21

FOR SALE—4 CHAIR BARBER SHOP, FINE large mirrors, clock, all fixtures are up-to-date, fine location, cheap rent and doing a fine business, good reason for selling. Price $475. Ask WECKERLY, 437½ S. Broadway, room 1. 7

FOR SALE—RESTAURANT, VERY CENTRALLY located, feeding 150 people per day, meals 20c and up, 3 meals per day pay rent, price $175; also chop-house for $160. See BARMAN & HENRY, 206 W. 6th st.

FOR SALE—THE CLEANEST AND BEST meat market in city; centrally located; best of fixtures; all cash business; no delivering; takes in $75 to $100 per day; price $1100. See BOWMAN & HENRY, 206 W. Sixth st. 7

WANTED—MAN TO TAKE HALF INTEREST in established office business; must be good talker and rustler; can make good income. $500 required. See BOWMAN & HENRY, 206 W. Sixth st.

FOR SALE—$175 WILL BUY A HALF INTEREST in a nice paying business, long lease, sub-let pays half the rent. It will pay you to come and talk it over. Address box 222, OCEAN PARK. 22

WANTED—MAN FOR GOOD, LEGITIMATE office business; must be good talker; price $200, $100 down, and balance on time. See BOWMAN & HENRY, 206 W. Sixth st. 7

FOR SALE—GROCERY; LADY GOING TO mountains; will sell stock, fixtures and furniture; living-rooms; rent $12, with lease; price $550. 2419 S. SAN PEDRO ST. 7

WILL PAY CASH, $600, AND THE FURNITURE of a 6-room cottage, value $450, for grocery valued at $850. Particulars call soon 518 S. OLIVE. 9

WANTED—MAN WITH LITTLE MONEY to go in on a few good mining prospects; come in at once. 609-10 CHAMBER OF COMMERCE BLDG. 11

FOR SALE—NICE STORE, FRUITS, CIGARS etc. Fine location, everything new, good reasons for selling, a snap if taken at once. 420½ W. 6TH ST. 7

FOR SALE—SMALL GROCERY, 262 S. THOMAS ST., Pomona, 32 miles from Los Angeles; good business chance, small capital required.

GOOD MINING PROPERTIES FOR INCORPORATION, sale or lease, located on new Salt Lake Railroad. Address A, box 58, TIMES OFFICE.

FOR SALE—BAKERY WAGON, HORSE, harness, and small route. For $125. Call at GARDNER'S BAKERY, 227 E. 7th st. 7

LARGE, CLEAN, CHEAP RESTAURANT; clears $300 per month, and increasing; $1500. 7 I. D. BARNARD, 116 S. Broadway.

MUST SELL AT ONCE; FINE DELICACY and lunchroom; not ½ its value; $225. 7 I. D. BARNARD, 116 S. Broadway.

CONFECTIONERY AND ICE-CREAM PARLOR, southwest; positive sacrifice; $500. 7 I. D. BARNARD, 116 S. Broadway.

BARBER SHOP; NEAT PLACE; CLEARS $100 month; will sell at sight; $325. 7 I. D. BARNARD, 116 S. Broadway.

CREAMERY, TEA AND COFFEE STORE; very central; make offer; going away. 7 I. D. BARNARD, 116 S. Broadway.

CASH CORNER GROCERY, RIGHT IN THE heart of town; big trade; bargain, $1200. 7 I. D. BARNARD, 116 S. Broadway.

LARGE, CLEAN, CHEAP RESTAURANT. Clears $200 per month and increasing; $1500. 6 I. D. BARNARD, 116 S. Broadway.

FOR SALE—SMALL STOCK OF GROCERIES in choice location. Apply H. BURRIS, 950 Sunbury st. 13

FOR SALE—FURNISHED DINING-ROOM, long lease, $150. Call at 539 S. OLIVE ST. 8

ELEGANT, CLEAN RESTAURANT, RIGHT in the heart of town; great sacrifice; $650.

FOR SALE—RESTAURANT, $400 CASH, DOING good business. 1302 E. FIRST. 7

FOR SALE—FURNITURE BUSINESS WITH long lease. Call 100 W. SEVENTH. 7

FOR SALE — AT INVOICE, GROCERY store. 810 E. FIFTH ST. 11

TO SELL OUT, SEE I. D. BARNARD, 116 S. Broadway. 7

## SWAPS—
### All Sorts, Big and Little.

FOR EXCHANGE—LET US PLACE AN up-to-date soda fountain in your store. Will trade for your old one. Finest display ever shown on the Coast. THE SOUTHERN CALIFORNIA SUPPLY CO., 372-374 South Los Angeles st./ Los Angeles, Cal.

FOR EXCHANGE—FOR WOOD OR HAY, fine top buggy, open buggy, 3 seater carriage. SHIPLEY, Central ave. and 45th. 9

FOR EXCHANGE—SOLID GOLD RINGS, gold pins, etc., for 22 rifle and shotgun. Address R, box 50, TIMES OFFICE. 8

FOR EXCHANGE—$4000 WORTH OF LAUNDRY stock for real estate. Address R, box 25, TIMES OFFICE. 11

FOR EXCHANGE—A FRESH YOUNG COW for business buggy. Address W, box 72, TIMES OFFICE. 7

## MONEY TO LOAN—

$850,000 TO LOAN—
4½ TO 8 PER CENT.
R. G. LUNT, AGENT THE GERMAN SAVINGS AND LOAN SOCIETY, SAN FRANCISCO. 140 S. BROADWAY. HELLMAN BLOCK.

TO LOAN—MONEY—
IN LARGE OR SMALL AMOUNTS.
YOUR UNCLE PAWNSHOP, 108 S. MAIN ST.
COHN & SOLOMON, PROPS.
Oldest and most extensive institution of its kind in the city.
Business strictly confidential.
References by permission: The First National Bank and the Los Angeles National Bank.
LOOK FOR THE EAGLE SIGN.

## MONEY TO LOAN—

MONEY TO LOAN IN SUMS TO SUIT ON real estate security at current rates of interest. We have a special fund of $50,000 to lend at 5 per cent. on choice business property. THE ROBERT MITCHELL CO., 508 S. BROADWAY. Successor to A. T. Jergins & Co.

MONEY TO LOAN ON FIRST OR SECOND mortgage on real estate or any good security, large or small amounts, long or short time. Notes, mortgages, contracts for sale of real estate and all kinds of commercial paper bought. NOURSE & CO., 302 Trust Bldg.

CASH CONFIDENTIALLY LOANED SALARIED persons on note, without security or employer's knowledge; easy payments; no indorsers; lowest rates; hours 11 a.m. to 1, 2 to 5 p.m.; evenings, 6:30 to 7:30. COMMERCIAL DISCOUNT CO., 504 Frost Blk.

MONEY LOANED ON DIAMONDS, WATCHES, jewelry, all kinds of personal property. We loan you more money, less interest, hold your goods longer than anyone; no commission, appraisers or middlemen or bill of sale; tickets issued. LEE BROS., 508 S. Main.

LOANS TO SALARIED PEOPLE HOLDING permanent positions; without security. Easy payments. No publicity. We also buy good long or short-time notes. Our rates are reasonable. TRADERS' EXCHANGE, room 231, Bryson Block. Tel. Red 1085.

TO LOAN— $200 to $25,000 to loan on real estate and other good securities; low rate of interest. Established 1884. LEE A. M'CONNELL & CO., 145 S. Broadway.

FOR SALE — BARGAIN, NEAT 7-ROOM 1-story house, barn, henhouse and yards, nicely improved, fruits, flowers in abundance; central location; 25x165; $3000; small payment; balance to suit. 'PHONE EAST 233.

MONEY LOANED, FURNITURE, PIANOS, live stock, warehouse receipts, diamonds, jewelry; all personal property; no commission; quick loans. REID, 142 S. Broadway. Room 124. Phones 1926. Black 833. 25

MONEY LOANED ON FURNITURE, PIANOS, live stock, etc.; we charge you no commission; no publicity. COLYEAR FURNITURE CO., 352-354 S. Main. 'Phones Sunset 1117; Home 2154.

LIBERAL AMOUNTS ADVANCED AT LOW interest on pianos, diamonds, automobiles, furniture, etc. Privacy assured. Offices 1 and 2; hours, 9 a.m. to 5 p.m. 248½ S. HILL ST.

MONEY TO LOAN ON COLLATERAL SECURITY; low interest; easy terms, on diamonds, pianos, automobiles, etc.; open until 8 p.m. Offices 1 and 2, 248½ S. HILL ST.

DIAMONDS, JEWELRY, PIANOS, FURS, furniture, etc., 1 per cent. 'Phone 2688. Oldest established office in the city. UNION LOAN CO., 114 S. Spring st.

R. W. POINDEXTER, 309 WILCOX BLOCK, loans in any amount on city or country property, or other first-class security. Installment and building loans made.

IF YOU HAVE A LOT I WILL FURNISH the money and build for you on easy terms; plans free. E. S. WILLIAMSON, Contractor and Builder, 202 Grant Bldg. 10

MONEY TO LOAN; $500 TO $50,000 ON IMPROVED city property, 4½ to 7 per cent. interest. A. T. JERGINS & CO., Brokers, 204 Laughlin Bldg. Home Phone 1911. 12

MONEY LOANED SALARIED PEOPLE and others without security; easy payments. Largest business in 50 principal cities. TOLMAN, room 422, 154 N. Spring st.

TO LOAN — MONEY ON REAL ESTATE, from 4 to 7 per cent., from 1 to 7 years; you can pay principal any time. HOME LOAN CO., 20, Grant bldg.

TO LOAN—$100,000 AT 4½ PER CENT. ON GOOD DOWNTOWN PROPERTY. W. I. HOLLINGSWORTH & CO., 343-5-7 WILCOX BLDG.

THE IRISH JEW—ON DIAMONDS, watches, jewelry, pianos, chattels all kinds; strictly confidential. 112 S. BROADWAY. 10

MONEY AT 4½ TO 8 PER CENT. NET, ACCORDING to the size and character of the loan. EDWARD D. SILENT & CO., 216 W. Second.

ST. JOHN DAY, PATENT ATTORNEY, FORMERLY of Day & Day. Removed to room 131, STIMSON BLDG., cor. Third and Spring sts.

J. B. POLLOCK—SALARIED LOANS— E. L. WHITTINGTON, MGR. 413 Mason Operahouse Block.

PRIVATE MONEY; NO RED TAPE; ANY amount, on good security. M. M. DAVISON & SON, 204-6 Wilcox Bldg.

READY MONEY ON REAL ESTATE OR other good security; very lowest rate. J. J. PHELPS, 216 Mason Operahouse.

FOR LARGE OR SMALL LOANS ON REAL estate, at lowest rates, see WATSON, 322 Trust Bldg. Phone 2790.

MONEY TO LOAN ON CITY OR COUNTRY real estate. THOMAS & WADSWORTH, 313 and 320 Douglas Bldg.

$50,000 TO LOAN ON CITY PROPERTY; low rates. WATSON & CO., 322 Trust Bldg. Home phone 2790.

PRIVATE MONEY, 5 TO 7 PER CENT. LOCKHART & SON, 309 W. First st. 30

I MAKE STRAIGHT BUILDING LOANS. W. H. OBEAR, 401 Johnson Bldg., 354 S. Broadway.

DIAMOND LOANS MADE AT ONE-HALF rate; any amount. KERNER, 301 Frost Bldg.

TO LOAN—6 TO 7 PER CENT. ON CHOICE city property. BRADSHAW BROS., 202 Bradbury Bldg.

$2000, $2500 AND $5000 TO LOAN ON REAL estate; 3 years. CHARLES O. MORGAN, 413 Trust Bldg. 9

TO LOAN—AT LOW RATE, MONEY ON ANY good security. GEORGE & LONGE, 505 Braly Bldg.

TO LOAN—PRIVATE FUNDS ON REAL ESTATE. GORDON & HUBBARD, 442 Douglas.

## MONEY WANTED—

WANTED—6 PER CENT. NET INTEREST, payable semi-annually on our paid-up stock; nothing better in the market, uniform satisfaction given for 8 years past; safe as government bonds; investigate; write for information to the PROTECTIVE SAVINGS BUILDING AND LOAN ASSOCIATION, W. G. Blewett, secretary, 301 N. Broadway, L.A.

WANTED—TO BORROW $1500 CASH, 12 months, at 8 per cent.; security, chattel mortgage on business property taxed at $3500; insured for $4000. Address T, box 73, TIMES OFFICE. 7

WANTED—$2500 ON NEW 9-ROOM HOUSE and large lot, Southwest; will pay 7 per cent. net. Owner thoroughly responsible. A good loan. R. W. POINDEXTER, 309 Wilcox Bldg. 6

WANTED—PURCHASED FOR CASH, MAY this year lots in city addition, $500; one year; 10 per cent. gross; loan under trust deed. Address S, box 40, TIMES OFFICE. 6

WANTED—$4000 ON CLOSE-IN ACREAGE; $3300 on S. Main-st. property, $1700 on house and lot. JONES & RYDER LAND CO., 218 W. Third st.

WANTED—TO SELL $700 MORTGAGE OR exchange for good lot in Boyle Heights. E. A. MILLER, 206½ S. Broadway. 6

WANTED—LOANS, $500 TO $20,000, ON IMPROVED city income property. WIESENDANGER, 221 Laughlin Block. 30

## STOCKS AND BONDS—
### And Mortgages.

WALLACE BROS., 227 W. THIRD ST. First-class Bonds and Investments. We have a new issue of exceptionally well-secured 5 per cent. gold bonds that we would like to present to anyone contemplating an investment. Call and see us. WALLACE BROS., Conservative Life Bldg., 'Phones 1116. 227 W. Third st.

BONDS AND STOCKS— Of the best local Corporations, TELEPHONE, ELECTRIC LIGHT, GAS, WATER, ETC. Before buying or selling, consult WM. R. STAATS CO., Pasadena, Cal.

BONDS AND STOCKS— Of the best local Corporations, TELEPHONE, ELECTRIC LIGHT, GAS, WATER, ETC. Before buying or selling, consult WM. R. STAATS CO., Pasadena, Cal.

CAPITAL FURNISHED MERITORIOUS ENTERPRISES; stocks and bonds underwritten and sold under guaranty on commission; companies incorporated and financed; good patents promoted; bank references; established 1890. MACRAE & CO. (Inc.,) 4-43 Wall st., New York.

I HAVE 50 SHARES OF LOS ANGELES NATIONAL Bank stock for sale; make me an offer; 10 shares Citizens' Bank stock of Ontario; I would like to purchase $500 bond Corona City Water. Address W, box 12, TIMES OFFICE. 7

FOR SALE—MUNICIPAL BONDS, SCHOOL AND CITY BONDS. H. C. ROGERS, DEALER IN PUBLIC SECURITIES, 216 BRALY BLDG. 11

## EDUCATIONAL—
### Schools, Colleges, Private Tuition.

A PHONOGRAPH FREE. Subscribers to The Times are offered a $7.50 Columbia graphophone at cost of freight, handling, etc., to wit: $1.25, which includes a single record of your own selection. The price of gold-molded records under this arrangement is 25 cents each; (former charge 50 cents each.) The machine can be heard to play at The Times office, where it is on exhibition daily. The plan will be explained fully to any one calling at The Times' Graphophone Department.

EXPERIENCED TEACHER AND STENOGRAPHER gives individual instruction in shorthand and typewriting; typewriters for home use. MISS A. SNOW, 731 S. Hill st. Home phone 4708.

SURVEYING TAUGHT PRACTICALLY, mathematics, etc.; evening studies also. CAPT. KERR, surveyor, 220 Avenue 27.

THE COLLEGE OF FINE ARTS IS AT Beautiful Garvanza. Send for Circular.

## THINGS ON WHEELS—
### All Sorts.
AUTOMOBILES.

FOR SALE—THE FOLLOWING BARGAINS in automobiles:
1903 Winton, $1500.
1902 Winton, $1000.
2-cylinder Toledo, $1000.
Waverley electric, $450.
Waverley electric, $400.
National Stanhope, new batteries, $300; all in splendid condition and bargains at above figures.
WESTERN MOTOR CAR CO., 730 S. Spring. 9

IF YOU HAVE NOT DECIDED ON THAT automobile, wait just one more week and see the celebrated Haynes Apperson touring car; official records fail to show any automobile in the United States equal to this car. A. A. ROSESTEEL, 649 S. Broadway. 7

FOR SALE—ONE ST. LOUIS RUNABOUT, newly painted; new tires on rear wheels; guaranteed in perfect running order; $375 cash buys it. George B. Ellis, owner. See machine at CHURCH'S GARAGE, 116-118 E. Third. 9

WANTED—A GASOLINE CAR THAT won't run, or one that won't run satisfactorily. Sure cure or no pay. Charges reasonable, also building done to order. 111-113 HEWITT ST. 8

FOR SALE—SECOND-HAND AUTOS, ALL kinds, come and see our bargains before you buy; it will pay you. SOUTHWEST AUTO STATION, 2300 S. Union ave. Home 5727.

WANTED—SECOND HAND AUTOMOBILE, Winton, Peerless, Packard, Toledo preferred; state price, year made, and where can be seen. Address S, box 45, TIMES OFFICE. 7

NEW LOCOMOBILE STEAM SURREY, sells $1500, 50 per cent. off for spot cash, or will consider good real estate in trade. PIONEER AUTO CO., 420 S. Hill.

NEW LOCOMOBILE RUNABOUT WITH full leather top, lists at $1050, for $600 if taken quick, or will consider good trade. PIONERR AUTO CO., 420 S. Hill.

FOR SALE—ONE OLDSMOBILE; A SNAP for $400; 1902 model; artillery wheels; G. & J. tires; in excellent condition. N. W. CHURCH, 116-118 E. Third st. 9

FOR SALE—FINE GASOLINE RUNABOUT, nearly new, and light steam rig; both in perfect order; must be sold; sacrifice for cash. FIPHER, 634 S. Broadway. 11

FOR SALE—TO BE SOLD TO THE HIGHEST bidder before Friday, latest model Oldsmobile; in good condition. J. A. ROSESTEELE, 649 S. Broadway.

FOR SALE—AT A BARGAIN, 1 WAVERLY electric automobile in good order. Call or address J. B. DUKE, Westlake Hotel, 720 Westlake ave. 8

FOR EXCHANGE—A GOOD CITY LOT, southwest for an Oldsmobile. Or will sell lot for $750. Address X, box 27, TIMES OFFICE. 7

NEW 20 H. P. WINTON TOURING CAR for sale at a bargain if taken quick, for spot cash only. Address D, box 14, TIMES OFFICE.

FOR SALE—LOCOMOBILE, IN PERFECT condition, $175. It will climb the hills. Address W, box 14, TIMES OFFICE. 7

FOR SALE—OLDSMOBILE, GOOD CONDITION; would trade for property. 623 S. MAIN. Red 4645. 11

BICYCLES.

FOR SALE—CARLOAD BICYCLES $20 EACH —Barnes $20, Stearns $20, Sunrise $20, and many other good makes at these prices. BURKE BROS., 458 S. Spring. 11

FOR SALE—COLUMBIA BICYCLE REMODELED, coaster brake attached, all in fine condition, 405½ S. BROADWAY, room 27. 8

## LIVE STOCK FOR SALE—
### Horses, Cattle, Mules, Etc.

FOR SALE—AUCTION, HORSES AND mules. We will sell at public auction at our sales stables, 402-405 Aliso st., Thursday, June 9, 1904, 75 horses and mules, 75. Consisting of 27 head of horses—heavy draft and single drivers, and extra high-class saddlers; also 1 bike buggy, 1 Concord buggy, 1 extension-top surrey, 1 Frazier cart, 3 farm wagons as good as new; 2 sets heavy work harness, 2 sets light double harness, 10 sets single harness, 2 saddles; consigned by J. M. Hoffman. 40 to 50 head of our own stock consisting of heavy draft, single drivers and matched teams—which we have specially selected for this sale. We have several other consignments of from 3 to 8 head. This sale will be without limit or reserve. Sale promptly at 10 o'clock a.m., rain or shine. SNOWDEN BROTHERS, Col. A. G. Hanna, Auctioneer, 401-405 Aliso st. Both 'Phones 1296. 9

FOR SALE—PAIR DARK BROWN COBS, 15-1 hands, 2300 pounds, broke single, double and tandem; both good saddlers, one of the best road teams in the city; they are sound and kind in every way, this is one of the most attractive teams in the State; if you want a team that is right call and see this one. ROSEDALE STABLE, 2879 Washington st. 7

FOR SALE—NICE BAY PACING HORSE, perfectly gentle, very fast, $90; good bike buggy and harness, cheap; good bay horse, suitable for any kind of use, $50; good 1200-pound horse, express wagon and harness, $115; good gentle gray mare, $30. Call 2320 W. PICO ST. 8

FOR SALE—BROWN MARE, 8 YEARS old, sound, weight 1100, stand with weight, anywhere, good driver, if you want a good all around horse call and see her, price $75. Call hotel barn, rear 950 S. OLIVE ST., snap. 7

FOR SALE—1300-POUND WORK MARE, 6 years old, sound and free from all blemishes; also 1 good 1100-pound horse, broke to stand with weight. Call at 216 W. 30TH. 'Phone Home 7827. 7

FOR SALE—HORSE, BAY, WEIGHT 1100; very safe driver and first-class for work on ranch or around trees; would exchange for good cow or Shetland. Address W, box 81, TIMES OFFICE. 7

FOR SALE—GOOD MILK COW, INCLUDING beautiful 2 weeks' old heifer calf, also chestnut sorrel mare, works anywhere. O. J. JOHNSON, Laurel Canyon, take Hollywood car.

FOR SALE—HORSES AND MULES, 75 head unbroke mules, 100 mares, with mule and horse colts, 100 horses, 2 and 3 year olds. Address MRS. J. A. BURRES, Traver, Cal. 11

FOR SALE—RELIABLE FAMILY COWS, Berkshire, Poland-China and improved Chester White pigs; Holstein, Jersey and Ayreshire bulls. NILES, Washington and Maple.

FOR SALE—AM GOING EAST AND MUST sell at once, fine rubber-tired buggy and horse, cheap. Call 109-10 CHAMBER OF COMMERCE BLDG. 7

FOR SALE—CHEAP; HORSE, HARNESS and bike buggy, price $100; also one sorrel mare price $45. Can be seen at 210 W. 9TH ST. 7

FOR SALE—SIXTEEN HORSE FREIGHT team, four wagons, guarantee work. Price $1200. Address X, box 26, TIMES OFFICE. 7

FOR SALE—8 FINE HORSES, RANGING from $40 to $200 apiece, am going away, if you want a good horse call at 126 CARR ST. 7

FOR SALE—A FIRST-CLASS TEAM OF horses, harness and large truck, sell at a bargain, come and look at it. 126 CARR ST. 7

FOR SALE — OR HIRE, 2 HORSES AND wagon, suitable for delivery purposes. 414 E. NINTH.

FOR SALE—ONE WELL-BRED JERSEY heifer; fresh; a bargain. 2113 E. SECOND 18

FOR SALE — GOOD FAMILY DRIVING horse, 1150 lbs. Call 1304 W. 36TH ST., city. 8

FOR SALE—1 SPAN OF YOUNG MULES. BOX 465, Pasadena.

## LIVE STOCK FOR SALE—
### Poultry, Birds, Dogs, Etc.

FOR SALE—30 BLUE ANDALUSIAN HENS, nicely laced, splendid layers; $1 each, if taken soon; Andalusian and Buff Orpington eggs, $1.50 per 15 rest of season. MRS. E. B. NORMAN, Santa Ana, Cal. 7

FOR SALE—ENGLISH POINTER BITCH with litter of six pups; price $15. Call at 3064 W. PICO. 7

FOR SALE—BROWN LEGHORN CHICKS, two days' old. 735 E. 22ND ST. 8

## LIVE STOCK WANTED—

WANTED — FOR CASH, FAMILY MARE for lady to drive, 900 to 1200 pounds; between 5 and 9 years old; bay, black or sorrel. At home forenoons and evenings, 239 W. 28TH ST. Brounewell.

WANTED — A GARDENER WANTS A small gentle horse, for its keeping, good care promised. Call 1322 W. 38TH ST, or phone West 738. 7

WANTED—SOUND, GENTLE HORSE, BOY can drive; not afraid of anything, for delivery purposes. Call 846 LYON ST., Bakery. 7

## LIVE STOCK EXCHANGE—
### Swaps in Animals, Birds, etc.

FOR EXCHANGE—WILL EXCHANGE THE furniture of a 6-room cottage in splendid location for a suburban lot of $450 value. Call at 838 S. OLIVE. 7

## LOST, FOUND, STRAYED—
### And Stolen.

LOST—SUNDAY, EN ROUTE FROM LONG Beach to Sixth and Broadway, lady's pearl brooch; starfish design; valued as a keepsake; suitable reward. S. A. BUTLER, purchasing agent, Pacific Light and Power Co., 254 S. Los Angeles st. 7

STRAYED—FROM ALHAMBRA, A YOUNG Jersey cow, with right ear cropped. Finder will address MRS. LAMB, Alhambra. 8

## LIVE STOCK FOR SALE—
### Poultry, Birds, Dogs, Etc.

LOST—PEARL SUNBURST, OPAL CENTER, on Angeleno or University car or at transfer point, First and Spring. Return to 2107 PARK GROVE. 'Phone Grand 661. Reward. 7

LOST — OR STRAYED: SORREL MARE; white hind feet and face; crop in left ear; double mane. Return to MRS. COPELAND, Ocean Park Villa tract, Ocean Park, Cal. 7

LOST—A SMALL BLACK COCKER SPANIEL, had no collar when lost. Liberal reward for return to 732 S. BURLINGTON AVE. city.

LOST—MONDAY MORNING ON SPRING OR Broadway, a small gold bar pin. Return to 1216 ORANGE ST., or 'Phone Home 4611. 7

LOST—COCKER SPANIEL PET. RETURN 1947 NEW ENGLAND AVE. $5 reward and no questions asked. 7

LOST—ON BROADWAY, BETWEEN THIRD and Sixth, east side, box paints. Reward at 530½ BROADWAY. 7

RATE FOR ADS. UNDER THIS HEADING, 10c per line; minimum charge, 30c.

## PHYSICIANS—

DR. SMITH, SPECIALIST FOR WOMEN. First-class private hospital; trained nurses; every convenience for the care and treatment of obstetric, surgical and all other female diseases; 20 years in Los Angeles; will give plenty of the best references in the city. Free consultation. 'Phone Home 522; residence, 3017. 401½ S. BROADWAY, cor. Sixth.

DR. SOMERS TREATS SUCCESSFULLY all female diseases, and all nervous and chronic diseases of either sex; 25 years' experience. 213-214 CURRIER BLDG., 211 W. Third, between Spring and Broadway.

DR. EADS TREATS ALL FEMALE DISEASES and irregularities, nervous and chronic diseases; specific blood poison in every form; home comforts for patients. 431½ S. Spring st. 'Phone Home 4180.

EXPERIENCED, COMPETENT SPECIALIST, strictly reliable; satisfaction guaranteed; ladies and children only. MRS. HALL, 931 W. 10th, bet. Figueroa and Francisco. No signs.

DR. REBECCA LEE DORSEY, 300-30 STIMSON Block. Women's, children's diseases, and obstetrics. Hours 1 to 4 p.m. Tel. M. 1227.

CANCERS—IF YOU WANT A SURE AND safe cure see DR. J. C. ALDRICH, room 5 Hotel Savoy, Fourth and Broadway.

MRS. NEWLAND, MIDWIFE. HOME FOR ladies during confinement; diseases of women. 1313 W. SEVENTH ST. Hours 9 to 2.

DR. PRITCHARD, RECTAL, FEMALE and chronic diseases. 500½ S. Broadway.

INQUIRE FOR MRS. WOODS AND MEDICINES at MRS. MARY SMITH, 347 S. Hill st.

DR. TAYLOR FEMALE SPECIALIST AND obstetrics. 1084 W. THIRD ST.

JULIAN MACRAE, INITIATE. 940½ SOUTH Flower. Home 4004.

## BATHS—
### Vapor, Electrical and Massage.

MRS. L. S. BURT'S ELECTRIC BATH AND MASSAGE SANATORIUM, 235½ W. First, is now thoroughly renovated and refitted and open to the public under new management; only experienced and graduate operators employed; vapor, electric and tub baths, facial massage, chiropody and manicuring. MRS. M. HERBERT, Mgr. 11

THE BEST OF THE BARGAIN LIES WITH HIM WHO GETS A GOOD MASSAGE WITH A BATH THROWN IN. VAPOR, TUB, MASSAGE, ELECTRICITY, $1. THE PALATIAL, 445½ S. SPRING ST. 7

REMEMBER THE NUMBER, 452 S. BROADWAY. Vapor and tub baths, electricity; experienced operators; open till 11 p.m. 'Phone Main 1601. Special rheumatic treatments. 12

SULPHUME, VAPOR, ELECTRIC AND TUB baths, massage and chiropody. 419½ S. SPRING ST. 'Phones Red 5471. Home 5301.

SELECT BATH PARLORS, 116½ SOUTH BROADWAY, room 9. Tub and vapor; no signs; walk right up; open Sundays.

FOR GOOD TUB OR VAPOR BATH AND massage, go to 738½ S. GRAND, rooms 4 and 5; no signs, Tel. Home [illegible].

221 S. HILL, ROOM 9, VAPOR AND TUB baths, massage, for colds, rheumatism, nervousness. Open every day.

223 W. SECOND STREET, ROOMS 219-221. Scientific treatments. TEL. HOME 3223. 9

SANATIVE BATHS AND MASSAGE, 230½ S. SPRING, room 203. 9 a.m. to 10:30 p.m. 7

HYGIENE BATHS, 500½ S. BROADWAY. Phone Home 5596. Closed Sundays. 7

RATE FOR ADS UNDER THIS HEADING 10c per line, minimum charge 30c.

MASSAGE AND BATHS GIVEN BY EASTERN lady. 446 S. HILL ST. 11

## MINING—
### And Assaying.

ANALYTICAL AND TECHNICAL LABORATORIES, 326 S. BROADWAY. Dr. J. LOCHER, Consulting Chemist.

IRVING & CO., ASSAYERS AND GOLD REFINERS; mint prices paid or estimates given on bullion. Mines examined. 128 N. MAIN.

WANTED—MAN TO BUY INTEREST IN A first-class mine; will pay big. Call 609 CHAMBER OF COMMERCE. 7

J. J. THOMAS, ASSAYER AND BULLION buyer. Over GERMAN-AMERICAN BANK, First and Main.

HAVERSTOCK & STAPLES, 322 W. FIRST. Assayers. Properties sampled. No students.

S. V. CHILDS CO., 127 W. FIRST ST. ASSAYERS AND METALLURGISTS.

GEO. E. WERNER, ASSAYER, 107 NORTH SPRING ST. 'Phone Home 7942.

WADE & WADE, ASSAYERS AND CHEMISTS, 113 E. FIRST ST.

## TYPEWRITERS—

THE UNDERWOOD TYPEWRITER IS IN all respects abreast of the times, visible writing, easy running, durability, tabulator without extra cost. FOWLER BROS., Agents. 221 W. Second st. 11

FOR SALE—TYPEWRITERS, ALL KINDS, bought and sold, rented and exchanged. TYPEWRITER EXCHANGE, Wilcox Bldg.

THE OLIVER, STANDARD VISIBLE TYPEWRITER. Send for information. 209 BRALY BLDG. Home phone 6129.

COLUMBIA BAR-LOCK VISIBLE TYPEWRITER, send for catalogue. 207 Montgomery, S. F.

BLICKENSDERFER AGENCY, 214 FRANKLIN ST., across from Station C.

## DRESSMAKING—

FASHIONABLE DRESSMAKING BY DESIGNER late from Marshall Field & Co., Chicago. 1379 E. 17TH ST. Sunset 'phone Pico 1774. 10

FIRST-CLASS DRESSMAKER—WOULD like sewing by the day. West 1566. 1329 W. 37TH. 8

## DENTISTS—
### And Dental Rooms.

SCHIFFMAN DENTAL CO.— 107 N. Spring. Painless extracting, filling, crown and bridge work, flexible rubber plates. Pure gold fillings, 75c up; all other fillings, 50c up; cleaning teeth, 50c up; 22-carat gold crowns and bridge work, $5; partial plates, $5 up; full sets, $5. Open evenings and Sunday forenoons.

PARKER DENTAL CO., HOTEL SAVOY, Fourth and Broadway, Rooms 27-28. Specialty made of crown and bridge work; get the best work done on the teeth; it is the cheapest in the end. 7

## ATTORNEYS-AT-LAW—

DYER LAW AND COLLECTION CO. (INC.) Trustee P. Dyer, attorney and notary. Collections made everywhere; no fee without success. 402-08 BRYSON BLK. Tel. Main 1518.

ST. JOHN DAY, PATENT ATTORNEY, FORMERLY of Day & Day. HOTEL PORTSMOUTH, 516 S. Hill. Both 'Phones.

PENSIONS—J. O. HAWLEY, EXPERIENCED pension attorney and notary public. 714 E. FIFTH ST., Los Angeles, Cal. 7

COLLECTIONS, ESTATES, DAMAGES— J. H. SMITH, 122 W. Third, room 311, 2 to 8.

## DETECTIVE AGENCY—

ELM'S DETECTIVE AGENCY— Will undertake all proper detective business intrusted to it by railroads and other corporations, banks, mercantile houses, attorneys or private individuals. Correspondents in all the principal cities in the United States and Europe. Offices, WILSON BLK., First and Spring, Los Angeles.

## PATENTS—
### And Patent Agents.

ST. JOHN DAY, PATENT ATTORNEY, FORMERLY of Day & Day, 330-331 Stimson Bldg., Third and Spring. Both phones.

PIONEER PATENT AGENCY—24 YEARS IN Downey Block. New 32-page book of Patents free. HAZARD & HARPHAM.

JAMES R. ROGERS, EX-EXAMINER, U. S. Patent Office. Patents. Rm. 334, Byrne Bldg.

## MACHINERY—
### And Mechanical Arts.

FULTON ENGINE WORKS — FOUNDERS and machinists. Cor. Chaves and Ash sts.

## LAND SCRIP—

FOR EXCHANGE—DO YOU KNOW A BARGAIN. Snap. 12,000 acres heavy timber land, $10,000; mill and equipment. Good market. Only $14,000. LEE & SMITH, 508 S. Broadway. 7

## NURSES—

PLAIN NURSE WILL TAKE EITHER ILLNESS or confinement cases, $15 per week; beautiful room; quiet home. Take Vernon ave. car to 1014 E. 51ST ST. 10

## MODELS—
### And Modelmakers.

MODEL MAKING AND EXPERIMENTAL machinery. Goldman Mfg. Co., 1014 S. Main.

## BOILERS—

L. A. BOILER WORKS, MFGS. OF BOILERS and tanks; special attention given to repair work. 119 REDONDO ST. Tel. Main 2857.

## Schools and Colleges

Cumnock School of Expression
SUMMER TERM OPENS JULY 11.
Send for prospectus. Cumnock Hall, 1500 Figueroa Street.

SOUTHERN CALIFORNIA Business College AND GRAHAM SCHOOL OF SHORTHAND, 4th & Grand Ave., Los Angeles, Cal.
Send for Summer Announcement.
LACKEY, HOOD AND HOLLMANN.

Woodbury Business College, 809 S. HILL ST. Three Months' Summer School now in session. Students making remarkable progress under up-to-date methods and systems. Cool delightful rooms. Begin now and get good position in early fall. Call, write, phone.

BROWNSBERGER HOME SCHOOL, 953 West Seventh Street. A LIBERAL COURSE, including BOOKKEEPING, SHORTHAND, ENGLISH, SPANISH, PHYSICAL CULTURE. Machine free in the pupil's home. Send for illustrated catalogue. F. Brownsberger, Prin.

YALE SCHOOL
200 N. Union ave. T. G. Adams, A. B. (Yale.) Boarding and day school for young men and boys. Fine gymnasium. Summer session. Illustrated Catalogue. Tel. John 7291.

The Los Angeles Business College
212 West Third St.
Teaches—All—Commercial—Branches. Instructors of long and successful experience. Special attention given to PITMAN, Graham, Gregg & Pernin Shorthand. Call or write.

HARVARD SCHOOL. (Military)
Summer session begins June 20; Fall term Sept. 21. Send for illustrated catalogue. Tel. West 301. GRENVILLE C. EMERY, A.M., Headmaster.

MARLBOROUGH Preparatory School, 865 West Adams Street. Boarding and Day School for girls under fourteen years old. Pleasant house. Large play grounds. Second year begins October 3, 1904. MISS IDA B. LINDLEY, Principal.

SUMMER ART CLASSES.
June 16 to September 15. College of Fine Arts, Garvanza; send for circular.

## Automobiles.

A LARGE STOCK OF
RUSHMORE SEARCHLIGHT
JUST RECEIVED.
Call and See Them.
WESTERN MOTOR CAR CO. 730 South Spring.

The Dumont
4 Cylinder Air Cooled. 20 Horse Power. Weight 1800 Pounds.
W. C. SCHROEDER, Agent,
Home 7422. 120 East Ninth Street. Before you buy see the DUMONT.

Why not equip your cars with
RUSHMORE LENS-MIRROR SEARCHLIGHTS ?
Finest Light in the World.
WESTERN MOTOR CAR CO., Agents.

The Indiana (GASOLINE) Simplicity and reliability. Fully equipped Repair Dept. and Garage.—West Coast Motor Car Co., Seventh and Main Sts.

Worthington——Garage
Our Auto Doctor is a dandy. If your machine is ailing, bring it in and let him prescribe for it. No cure, no pay.
120-126 EAST NINTH STREET.
Home 7422 Main 2562

STEVENS DURYEA
An Odorless, Noiseless, Speedy Chariot.
N. W. Church 116-118 East Third Street.

WHITE TOURING CARS
WHITE GARAGE
H. D. RYUS, Manager.
712 SOUTH BROADWAY.

Rambler Autos ARE BEST
—$7.50 to $15.00—
W. K. COWAN, 830 South Broadway

BLOOD POISON
Primary, Secondary or Tertiary Blood Poison Permanently Cured. You can be treated at home under same guaranty. Capital $500,000. We solicit the most obstinate cases. We have cured the worst cases in 15 to 35 days. If you have taken mercury, iodide potash and still have aches and pains, Mucus Patches in Mouth, Sore Throat, Pimples, Copper-Colored Spots, Ulcers on any part of the body, Hair or Eyebrows falling out, write for proofs of cures.
Cook Remedy Co.
3672 MASONIC TEMPLE, Chicago, Ill. 100-page Book Free.

BIG G CURES in 1 to 5 days. Guaranteed not to stricture. Prevents Contagion. THE EVANS CHEMICAL CO. CINCINNATI, O. U. S. A.
MEN AND WOMEN. Use Big G for unnatural discharges, inflammations, irritations or ulcerations of mucous membranes. Painless, and not astringent or poisonous. Sold by Druggists, or sent in plain wrapper, by express, prepaid, for $1.00, or 3 bottles $2.75. Circular sent on request.

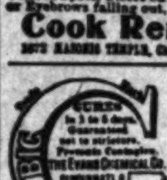

Specialist For Men
No Pay Till Cured
All cures as lasting as life. Established 17 years.
Consultation Free.
245½ SOUTH SPRING ST.
Hours 9 to 12, 1 to 5, 7 to 8.
Anglo-American Doctors.

## SAVE MONEY SEEING FAIR.

### YOU'LL SPEND MORE AT HOME, SAYS I. N. INSKEEP.

College Secretary Says Rates for Board and Lodging Are Not Unreasonable—He Paid a Dollar for a Room, and Got a Good Meal for a Quarter.

"Stay at home and you have a fine chance for getting held up; go St. Louis and it's pretty certain that you won't be." Such is the rather astonishing dictum of I. N. Inskeep, the well-known secretary of the Los Angeles Business College. Mr. Inskeep has just come from several weeks of personal investigation at the fair, and he seems in a position to know.

All of which appears to upset the popular opinion in Southern California. The orchardist would not go to St. Louis because he feared that the grafters would eat up all he had left from paying his orange freights; the farmer has said that he would stay at home because a dry season was a sufficient visitation of Providence for one year.

Hold-up stories have been numerous, but Inskeep says that they are all false alarms.

He makes affidavit that he paid a dollar for a good room, got a fine meal for two-bits, and had a street-car seat going to and from the fair grounds.

These seeming impossibilities granted, the rest appears easy.

"I had a large room, conveniently located and comfortable, for which I paid $1 per day. I might also add that it had two beds in it," said Inskeep, who looks exhausted neither in body nor in purse.

The interviewer, who had visions of $6 garrets at the Columbia Exposition, came to presently, and the narrator continued. Said he: "They have a new hotel there, which will accommodate a great number in good style, at rates which vary from $1 to a top price of $2.50 per day. Rooms can be gotten for $1 at any time, and there are no extra charges for two parties occupying an apartment.

"Fashionable hotels? Well, yes! In a new one just finished, the best rooms are listed at $7 per day, and this—mind you—is on the American plan.

"There's a monster house just within the grounds, which accommodates 6000 guests, charging from $1.50 to $2.50, and here, of course, you save your entrance fee of 50 cents."

"Did you have enough to eat?" The question sounded foolish, looking at Inskeep's well-nourished frame. You couldn't see the frame, but the speech is figurative.

"Eat? Well, I should say so!" replied the educator. "Here's one of my sample meals: Porterhouse steak, young onions, lettuce, potatoes and a piece of strawberry shortcake—all for a quarter.

"No sir, I didn't have a meal ticket, and— no, a friend didn't pay and let me tip the waiter, or I didn't fee the proprietor with a diploma in commercial law, nor short-change the cashier. Two-bits was the regulation, cast-iron price to all comers. It was a good steak, too—lots better than we can get here sometimes for more than that rate."

The delicate question of sizzling thirst on a hot day was broached. The man who helps the temperance cause shied, but recollected that he had seen some of it—yes, gallons—oceans of it, at rates that appeared to hit the popular throat to a nicety. Quick lunches, and even good meals, may be bought at the inside restaurants at prices that are not at all scandalous.

Inskeep avers that you can get an automobile ride for a quarter, or a trip on the Intramural for a dime, and two and one-half miles on the lagoons for the automobile fare.

He also is positive that though he rode on the street cars ... the fair many times, he ... was compelled to stand up ... remarkable.

California's display, he says, is great, with the exception of the ... ing exhibit, which is not all it ...

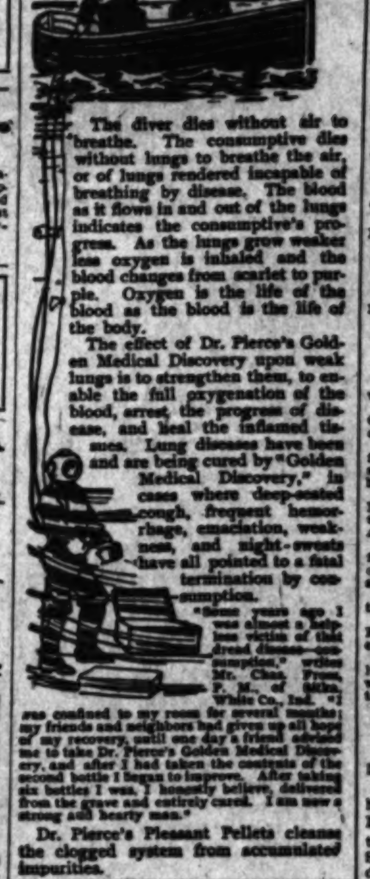

The diver dies without air to breathe. The consumptive dies without lungs to breathe the air, or of lungs rendered incapable of breathing by disease. The blood as it flows in and out of the lungs indicates the consumptive's progress. As the lungs grow weaker less oxygen is inhaled and the blood changes from scarlet to purple. Oxygen is the life of the blood as the blood is the life of the body.

The effect of Dr. Pierce's Golden Medical Discovery upon weak lungs is to strengthen them, to enable the full oxygenation of the blood, arrest the progress of disease, and heal the inflamed tissues. Lung diseases have been and are being cured by "Golden Medical Discovery," in cases where deep-seated cough, frequent hemorrhage, emaciation, weakness, and night-sweats have all pointed to a fatal termination by consumption.

"Some years ago I was almost a helpless victim of that dread disease—consumption," writes Mr. Chas. Frum, P. M. of [illegible], White Co., Ind. "I was confined to my room for several months; my friends and neighbors had given up all hope of my recovery, until one day a friend advised me to take Dr. Pierce's Golden Medical Discovery, and after I had taken the contents of the second bottle I began to improve. After taking six bottles I was, I honestly believe, delivered from the grave and entirely cured. I am now a strong and hearty man."

Dr. Pierce's Pleasant Pellets cleanse the clogged system from accumulated impurities.

Hardman Pianos
BROADWAY PIANO HOUSE,
733 South Broadway.

WARNER'S SAFE CURE
Is purely vegetable; contains no harmful drugs; is free from sediment, and pleasant to take.
CURES ALL KIDNEY TROUBLES
It soothes inflammation, repairs tissues and stimulates enfeebled organs. For sale by all drug stores, or direct, 50 cents and $1.00 a bottle. Be sure you get Warner's. Refuse substitutes.

Headache Cured
and prevented by Dr. Miles' Anti-Pain Pills, unequaled for neuralgia, toothache, backache, etc. No opiates, Non-laxative. Never sold in bulk. Send for free book on the cure of headache. 25 doses 25 cents. Sold and guaranteed by all druggists. Dr. Miles' Medical Co., Elkhart, Ind.

## ON THE WATER FRONT.

PORT SAN PEDRO, LOS ANGELES ...

ARRIVED—MONDAY, JUNE 6.
Schooner A. F. Coats, Capt. ..., from Portland.

SAILED—MONDAY, JUNE 6.
Steamer Samoa, Capt. Madsen, for ... via San Francisco.

LIST OF VESSELS IN PORT. MONDAY, JUNE 6.
Steamer Rival, S. P. L. A. & ...
Tug Liberty, Southern Pacific wharf.
Bark Hesper, Southern Cal. L. Co. ...
Schooner Nokomis, Southern Pacific ...
Schooner Taurus, S. P. L. Co. wharf.
Schooner Annie Larsen, Southern ... wharf.
Schooner Ludlow, San Pedro L. Co.
Schooner Dauntless, E. K. Wood L. ... wharf.
Schooner Bainbridge, L. W. Blinn L. ... wharf.
Schooner Manila, San Pedro L. Co.
Schooner King Cyrus, E. K. Wood L. ... wharf.
Schooner Wawona, San Pedro L. Co.
Schooner A. F. Coats, Southern Pacific ...

DUE AT THIS PORT.
Steamer Centralia, from Gray's Harbor, ... San Francisco.
Steamer San Gabriel, from Eureka, ... Francisco.
Steamer South Bay, from Caspar, ... Francisco.
Steamer Coos Bay, from San Francisco, way ports.
Steamer Chehalis, from Gray's Harbor, San Francisco.
Steamer Aberdeen, from Portland, ... Francisco.
Steamer Olympic, from Hoquiam, ... Francisco.
German ship Asia, from Antwerp.
Schooner William Renton, from ... ham.
Schooner Alice McDonald, from ...
Schooner Charles R. Wilson, from ... deen.
Schooner Winslow, from Everett.
Schooner Bertha Dolbeer, from ...
Schooner Salem, from Port Gamble.
Schooner Mary Dodge, from Eureka.
Schooner Muriel, from Aberdeen.
Schooner William Olsen, from ...
Schooner Dora Bluhm, from Eureka.
Schooner A. M. Baxter, from Aberdeen.
Schooner Bangor, from Port Townsend.
Schooner Ethel Zane, from Port ...
Schooner Irene, from Portland.
Schooner Albert Meyer, from Ballard.
Schooner Zampa, Astoria.
Schooner Meteor, from Port Blakeley.

SCHEDULED FROM FOREIGN PORTS.
German ship Asia, from Antwerp, ... days.
German ship Bertha, from Antwerp, ... days.

TO LEAVE—TUESDAY, JUNE 7.
Steamer Coos Bay, for San Francisco ... ports.
Steamer Rival, Capt. Fosen, for ... Landing, via San Francisco.
SATURDAY, June 11.—Steamer ..., Capt. Prebel, for San Francisco ... ports.

SCHEDULED FOR THIS PORT.
Steamer Santa Monica, Grays Harbor.
Steamer Melville Dollar, Tacoma.
Steamer Pasadena, Eureka.
Steamer Santa Cruz, San Francisco.
Steamer Brunswick, Fort Bragg.
Barkentine J. L. Eviston, Tacoma.
Barkentine John C. Meyer, Seattle.
Barkentine George C. Perkins, ...
Barkentine Portland, Tacoma.
Barkentine Robert Sudden, Aberdeen.
Barkentine Willie R. Hume, ...
Schooner Spokane, Port Gamble.
Schooner Bertie Minor, Eureka.
Schooner William Nottingham, ... Sound.
Schooner J. H. Coleman, Anacortes.
Schooner Marion, Aberdeen.
Schooner Olga, Eureka.
Schooner Watson A. West, Aberdeen.
Schooner Sequel, Port Townsend.
Schooner Espada, Winslow.
Schooner Philippine, Tacoma.
Schooner Oceanic Vance, Port ...
Schooner O. M. Kellogg, Eureka.
Schooner Comet, Aberdeen.
Schooner Cecilia Sudden, South Bend.
Schooner Challenge, Port Hadlock.
Schooner R. C. Slade, Aberdeen.
Schooner G. M. Watson, Portland.
Schooner Azalea, Eureka.
Schooner Alpha, Astoria.
Schooner Susie M. Plummer, Port ...
Schooner E. B. Jackson, Aberdeen.
Schooner Melrose, Aberdeen.
Schooner Carrier Dove, ...
Schooner Ruth E. Godfrey, Ballard.
Schooner E. K. Wood, Bellingham.
Schooner Mabel Gale, Astoria.
Schooner Alice M. Donald, Seattle.
Schooner Argus, Port Blakeley.
Schooner Excelsior, Aberdeen.
Schooner W. F. Jewett, Aberdeen.
Schooner Honolulu, Port Townsend.

The steamer Hermosa makes regular trips to Santa Catalina Island and ...

MOVEMENT OF "MOSQUITO" FLEET.
ARRIVED—MONDAY, JUNE 6.
Launch Fashion, from Long Beach, pleasure party.
Launch Petrel, from Long Beach, ... sengers.
Launch Columbia, Capt. Macomb, ... lina, with 300 pounds barracuda.
Launch Burcich, Capt. Bercich, from ... with 400 pounds barracuda.
Launch Vittoria, Capt. Faloni, ... Island, with 350 pounds barracuda.
Launch Advance, Capt. Dimock, ... lina, with 500 pounds barracuda.

SAILED.
Launch Ethel, Capt. Lee, for Catalina ...
Launch Fashion, for Long Beach.
Launch Petrel, for Long Beach.
Sixteen sailboats for fishing banks ... turned with fish for local wholesalers.

TIDE TABLE FOR SAN ...

| | | High. | Low. |
|---|---|---|---|
| Tuesday, | June 7.......... | [illegible] | [illegible] |
| Wednesday, | " 8.......... | [illegible] | [illegible] |
| Thursday, | " 9.......... | [illegible] | [illegible] |
| Friday, | " 10.......... | [illegible] | [illegible] |
| Saturday, | " 11.......... | [illegible] | [illegible] |
| Sunday | " 12.......... | [illegible] | [illegible] |
| Monday, | " 13.......... | [illegible] | [illegible] |

PORT ITEMS.
ALONG THE WATER FRONT.

WEATHER: Clear at 5 p.m.; wind west, velocity 10 miles.

The steamer Centralia has arrived ... Gray's Harbor with a full cargo of ... consigned to wholesalers at this port.

The steamer San Gabriel cleared ... from Eureka with 425,000 feet of lumber consigned to the Kerckhoff-Cuzner Mill and Lumber Company.

The schooner A. F. Coats, which ... Portland, has 727,000 feet of lumber ... to the Inman-Poulsen Lumber Company ... Angeles.

The schooner Salvator, originally ... for this port, has arrived with ... cargo at San Francisco. The ... at Everett.

Capt. J. G. Walvig has taken ... the steamer Greenwood, replacing ...

The schooner Meteor sailed ... Port Blakeley for San Pedro with a ... cargo.

The steamer Samoa finished discharging lumber cargo and cleared for ... with freight and passengers; thence to ... to load a lumber cargo.

## VENTURA COUNTY...

### LOOKING FOR NEPHEW.

[SPECIAL CORRESPONDENCE OF THE TIMES.]

VENTURA, June 6.—Lorena ... has entered suit for divorce from ... L. Smith. In her complaint she ... they were married in Los Angeles ... September, 1902. She says her ... deserted her and has failed to ... for her wants for more than a ... though earning good wages and ... able to provide for her wants.

WHERE'S BRUCKNER?

City Clerk Ed Isensee has a ... nephew. He would like to know the whereabouts of Clarence H. Bruckner, said relative, and fears that ... may have befallen him. Also, in the interest of Bruckman, if ... earth, to communicate with ... as he is interested in the estate of ... mother of Mrs. Isensee who died ... ago in Indianapolis. The estate is about ready for final settlement ... the presence of Bruckner is ... in the settlement, he being one of the heirs. Bruckner left last December ... to Los Angeles. When last heard from he was employed in a laundry.

PUBLIC OWNERSHIP.

Petitions are being circulated ... calling of an election to establish ... and water plants for the town ... essentials have long existed ... in private hands, and have ... conducted to the satisfaction ... people, it is claimed.

# HEAT BRINGS DOWN THE ORANGE SALES.

[BY DIRECT WIRE TO THE TIMES.]

NEW YORK, June 6.—[Exclusive Dispatch.] Thirty-eight cars of oranges were sold.

AGENCY SALES.

The Agency had thirty cars. Extra fancy Washington navels, 3.45@1.85, average 2.60, 2 to 10 per cent. decay; fancy Washington navels, 3.15@1.75, average 2.42, 2 to 10 per cent. decay; choice Washington navels, 3.05@1.30, average 2.22, 5 to 10 per cent. decay. The Agency sold 1486 boxes fancy Washington navels, 465 of which were 80-126s; 1119 boxes fancy Washington navels, of which 723 were 80-126s; 3404 boxes choice Washington navels, of which 1518 boxes were 80-126s. The highest average on one brand of extra fancy Washington navels, 3.20, was on a lot of 227 boxes; on fancy Washington navels, 2.85, on a lot of 266 boxes; choice, 2.72, on one lot of 196 boxes. Blood and Globe bloods averaged 2.17, in bad order; Lion Head St. Michaels, 2.77; Red Ram bloods, 2.26; Fiesta bloods, 2.40; Quail tangerines, 2.72; Coyote tangerines, 2.46; Lark tangerines, 2.61; Lion bloods, 2.30; Lion Head selects, 2.37; Tiger Heads, sweets, 2.44; Golden Crown sweets, 2.86; Squirrel sweets, 2.61; Beaver sweets, 2.30; Mission Bell sweets, 2.12; Fox seedlings, 1.97; Nob Hill seedlings, 1.81; Violet seedlings, 2.04; Trumpeter seedlings, 2.16; Corona seedlings, 2.16; selected seedlings, 1.98; Red Print seedlings, 1.52; Bee seedlings, 2.02; Arbutus seedlings, 1.96; Carnation seedlings, 1.97. The bulk of seedlings were in bad order. All cars were refrigerators.

INDEPENDENT SALES.

The Independents had eight cars, divided as follows: 193 boxes Ocean fancy sweets, averaged 2.64; 58 boxes Fountains fancy sweets, 2.79; 113 boxes Santa Fé choice sweets, 2.24; 129 Old Mission extra fancy Washington navels, 2.57; 46 boxes Golden Eagle extra choice Washington navels, 2.27; 42 boxes Old Mission extra fancy St. Michaels, 2.85 84 boxes Old Mission extra fancy sweets, 2.72; 20 boxes Old Mission extra fancy grapefruit, 2.18; 274 boxes Florencia extra choice Washington navels, 1.70; 50 boxes, no mark, Washington navels, 1.37; 38 boxes La France choice seedlings, 1.58; 193 boxes Fate's extra fancy Washington navels, 2.38; 68 boxes Fate's fancy Washington navels, 2.35; 85 boxes Fate's fancy sweets, 2.48; 39 boxes Fate's fancy bloods, 2.22; 267 boxes Whittier extra fancy sweets; 64 boxes Whittier extra fancy St. Michaels, 2.61; 80 boxes Whittier fancy grapefruit, 1.39; 362 boxes Iris extra fancy sweets, 2.07; 384 boxes Success extra fancy Washington navels, 2.29; 303 boxes Clover Leaf extra fancy Washington navels, 2.63; 81 boxes Tropical Queen Washington navels, 2.25. Seven cars were refrigerators, one a ventilator.

The market was lower and much depressed because of the extreme heat, heavy receipts of berries and large offerings. Sales from store were fair, but not so large proportionately as offerings.

# BUSINESS.

FINANCIAL AND COMMERCIAL.
OFFICE OF THE TIMES.
Los Angeles, June 7, 1904.

FINANCIAL.

CLEARINGS. Bank clearings today were $951,342.12, against [illegible] the corresponding day [illegible] for the corresponding day [illegible] were $597,474.81.

LOS ANGELES STOCK EXCHANGE. The Los Angeles Stock Exchange issued the following daily bulletin:

OIL STOCKS.

| | Bid. | Asked. |
|---|---|---|
| [illegible] Oil | $ .13 | $ .20 |
| [illegible] | .60 | .65½ |
| [illegible] | .20 | .... |
| [illegible] | .12 | .17 |
| [illegible] Oil | .24 | .30 |
| [illegible] | .03 | .... |
| [illegible] (Panther) | 115.00 | .... |
| [illegible] Oil Ref. Co. | .02 | .15 |
| [illegible] Petroleum | .22 | .25 |
| [illegible] Land Co. | .08 | .10 |
| [illegible] & L. Co. | .... | .04 |
| [illegible] (Pfd.) | .... | .06 |
| [illegible] | 1.46 | 1.50 |
| [illegible] | .00 | .... |
| [illegible] | 1.15 | .... |
| [illegible] | 85.50 | 87.00 |
| [illegible] Oil | .... | .09½ |
| [illegible] Ref. Co. | .... | .40 |
| [illegible] Petroleum | 87.00 | 94.00 |
| [illegible] | .02½ | .... |
| [illegible] Con. Oil | .01 | .03 |
| [illegible]-Union | .... | 75.00 |

MINING STOCKS.

| | Bid. | Asked. |
|---|---|---|
| [illegible] G. & C. | $ .40 | .... |
| [illegible] Copper | .02½ | .03½ |
| [illegible] Copper | .09 | .11 |
| [illegible] Copper | .... | .25 |
| [illegible] | 20.00 | 21.75 |
| [illegible] & M. Co. | .... | .75 |
| [illegible] & M. Co. | .... | .40 |
| [illegible] Treasure | .30 | .50 |
| [illegible] | .... | 27.00 |
| [illegible] Consolidated | 24.10 | 27.00 |
| [illegible] | .01 | .05½ |
| [illegible] | .10 | .25 |
| [illegible] | 6.75 | 10.00 |
| [illegible] | .07 | .12 |
| [illegible] | .... | .04½ |
| [illegible] | .... | .71 |
| [illegible] & S. Co. | .... | .09½ |
| [illegible] | 10.00 | 14.75 |
| [illegible] M. Co. | .... | .20 |
| [illegible] M. Co. | .26 | .... |
| [illegible] | .22 | .... |
| [illegible] | .10 | .16 |
| [illegible] | .01 | .... |

BANK STOCKS.

| | Bid. | Asked. |
|---|---|---|
| [illegible] National | $107.50 | $110.00 |
| [illegible] & Trust | 140.00 | 150.00 |
| [illegible] | 190.00 | 200.00 |
| [illegible] National | 181.50 | .... |
| [illegible] Savings Bank | 106.00 | .... |
| [illegible] National | 160.00 | 182.00 |
| [illegible] Bank | 110.00 | .... |
| [illegible] Savings Bank | 139.00 | .... |
| [illegible] Nat'l | 212.50 | 220.50 |
| [illegible] | 300.00 | .... |
| [illegible] | 350.00 | .... |
| [illegible] S. of L. A. | 15.00 | .... |
| [illegible] National | 138.00 | 200.00 |
| [illegible] Trust Co. | 88.50 | 100.00 |
| [illegible] National | 253.00 | .... |
| [illegible] of Cal. | 135.00 | .... |
| [illegible] Bank | 285.00 | .... |
| [illegible] | 225.00 | .... |
| [illegible] National | 106.00 | 112.50 |
| [illegible] & Trust | 101.00 | 104.00 |
| [illegible] of Savings | 215.00 | .... |
| [illegible], Pasadena | 210.00 | .... |
| [illegible] Val., Pasadena | 200.30 | .... |
| [illegible] National | 200.00 | .... |

[illegible] paid up.
[illegible] $2 paid December, 1903, and [illegible].

BONDS.

| | Bid. | Asked. |
|---|---|---|
| [illegible] Co. | $ .75 | $ .80 |
| [illegible] E. R. Ry. | .... | 102.00 |
| [illegible] Development | .... | 105.00 |
| [illegible] Ry. | .... | 106.00 |
| [illegible] Cement Co. | .... | 100.00 |
| [illegible] Cement Co. com. | .... | 98.00 |
| [illegible] Water Co. | .... | 102.00 |
| [illegible] & W. Co. | .... | 96.00 |
| [illegible] Co. Con. | .... | 97.00 |
| [illegible] (old issue) | 95.00 | 100.00 |
| [illegible] Co. | 82.75 | 85.00 |
| [illegible] Con. Mtgs. | 95.00 | 102.00 |
| [illegible] Co. | 110.00 | 114.00 |
| [illegible] Co. | 104.00 | 107.00 |
| [illegible] Ry. Co. | .... | 102.00 |
| [illegible] & F. Co. | .... | 100.00 |
| [illegible] | .... | 97.00 |
| [illegible] Power Co. | 90.00 | 99.00 |
| [illegible] Co. | 105.00 | 104.00 |
| [illegible] & F. Co. | .... | 100.00 |
| [illegible] Co. | .... | 100.00 |
| [illegible] Water Co. | .... | 102.00 |
| [illegible] Elec. Ry. | .... | 102.00 |
| [illegible] Co. | 93.00 | 95.50 |
| [illegible] Co. | .... | 105.00 |
| [illegible] & F. Co. | .... | 100.00 |
| [illegible] | .... | 100.00 |
| [illegible] | .... | 100.00 |

[illegible] accrued interest.

MISCELLANEOUS STOCKS.

| | Bid. | Asked. |
|---|---|---|
| [illegible] Cement Co. | .... | $ 33.00 |
| [illegible] pfd. | $ 65.00 | 68.00 |
| [illegible] com. | 20.00 | 25.00 |
| [illegible] | 44.75 | 46.00 |
| [illegible] | 44.75 | 46.00 |
| [illegible] Brewery | 104.00 | 105.00 |
| [illegible] | 95.00 | 100.00 |
| [illegible] Co. | 80.00 | 100.00 |
| [illegible] | .... | 100.00 |
| [illegible] | 100.30 | .... |
| [illegible] | .... | 45.00 |
| [illegible] Tel. Co. | .... | 3.00 |
| [illegible] pfd. | 109.50 | .... |
| [illegible] Ins. Co. | 185.00 | .... |
| [illegible] Co. | 47.50 | .... |

[illegible]ORT A BENEFIT. Mr. [illegible] New York's sound money [illegible] "I think that the gold ex[illegible] is really benefiting us. [illegible] gone largely because the [illegible] market did not offer profit[illegible] for the capital it rep[illegible] a natural process, and [illegible] counted for. The gold does [illegible] payment of debts due the [illegible] because we do not owe Eu[illegible]

[illegible] the local money market [illegible] per cent. basis, the situa[illegible] right itself. In my [illegible] York thrives under con[illegible] per cent. money much bet[illegible] with call loans obtain[illegible] per cent. With our redun[illegible] and owing to the pecu[illegible] of our people, it is better [illegible] money too cheap. When it [illegible] so anxious to employ [illegible] are apt to engage in un[illegible]—[New York Post.

[illegible] COMPARISON. Fisk & [illegible] of the money market: [illegible] of the market to de[illegible] early part of May was due almost entirely to the anticipation of another call by the Secretary of the Treasury on national banks for the return of a portion of their government deposits. Under this influence and because of the expectation that still further calls might follow, the entire market was adversely affected. It now seems probable that the secretary will make no further withdrawals of public funds before August or September, at the earliest, and that 2s may recover a part of their recent loss. With the lower prices for 2s, there was a noticeable decrease in the number of applications to retire circulation. Many that had been approved for the month of May were either cancelled or transferred to June. At the close of May, applications for June amounts to $1,.90,-000, the larger part of which was originally entered for May.

Circulation now outstanding secured by bonds amounts to about $408,000,000, as compared with about $368,000,000 on May 31, 1903, showing an increase of approximately $40,000,000 for the year.

"The United States Treasurer now has on deposit in national banks $112,-653,179, exclusive of amounts to the credit of disbursing officers. This compares with $145,353,774 a year ago, and $118,442,123 in 1902. While the working balance in the treasury is below the traditional $50,000,000 mark, is is probable that the last month of the fiscal year will, as usual, show a substantial excess of receipts over disbursements, and that by July 1, it will be considerably over that amount. Because of the extraordinary expenditures on account of the Panama Canal and the loan to the Louisiana Purchase Exposition, there will be a large deficit for the year. Exclusive of these items, however, there would probably be a surplus of $10,000,000 to $14,000,000."

COMMERCIAL.

BEANS. There has been just a shade of easiness felt in beans during the past few days, although buyers are not tempted into overloading. There is not a very large stock of either pink or whites in Los Angeles market at present.

CITRUS MOVEMENT. Ninety-nine cars of oranges and twenty-six cars of lemons constituted the movement for Saturday, making the total to that date, 23,535.

COMMERCIAL NOTES.

An advice from San José states that some old prunes have been sold there for September delivery on the basis of 2c for the four sizes, f.o.b. in bags.

The third annual convention of the National Nut Growers' Association will be held in St. Louis on October 28-29 next.

The J. K. Armsby Co., and the Gregory Co. have been appointed selling agents of the Santa Barbara Walnut Growers' Association for the marketing of this season's crop.

A coast advice states that the following have been elected directors of the Pacific Coast Seeded Raisin Company of Fresno: A. Gartenlaub, Lee L. Gray, C. W. Griffin, A. G. Freeman and H. H. Welsh. The latter succeeds T. H. Lynch. The directors have elected A. Gartenlaub president; L. L. Gray vice-president and A. H. Mowat, secretary.

CANNED FRUITS. There are few features to note in spot of any description. A moderate call is reported for peaches with extras and extra standards in lemon clings receiving the most attention from jobbers. Holders are firm in their ideas within the quoted range and in some instances rather better prices have been paid for small lots. A sale of 100 cases was reported at $1.90 for extra standard 2½-lb. cans. In extra 3s sales at $2.50 are reported in one quarter. The movement in the lower grades is light and a little easiness is noted, though values are undisturbed. Maryland standard 3s are quoted firm at $1.47½ here. Reports from Baltimore note a very strong market under small supplies. Seconds in 3s are quoted easier at factory points, and a disposition to shade prices is reported, holders being anxious to dispose of goods before the new packing is available. The impression is that lower prices will prevail. There is little interest noted in futures at the moment. In pineapple a fair business is doing in both spot and futures. Strawberries are steady and sales of 1-lb. preserved are reported at 85c and 2-lb. preserved at $1.35. Gallon apples are without feature.—[New York Commercial.

ORANGE AND LEMON MARKETS.

Navels are getting very scarce, and in consequence of the high prices which have prevailed during the past two months shippers have almost entirely disregarded quality and seem to have figured that anything in the shape of a navel orange would sell well. This fact accounts for the very low prices mentioned. Anything of good quality and in sound condition has sold at top prices.

Mediterranean sweets have been very popular with the trade, and have brought really fair prices. The same can be said of fine seedlings, but the common grades have shown very poor results. Some Valencias have shown up on the market and, considering that other varieties are still in rather large supply, the prices realized are very satisfactory. There is a strong f. o.b. demand for late Valencias, and the movement of this variety will soon begin in earnest. Packers are making sales from $1.90 to $2.25 f.o.b. and are shading these prices slightly when selling for spot cash.

The market on California lemons is still dull and draggy, the weather throughout the entire western part of the country being very unfavorable to the consumption of lemons. The auction market has shown considerable strength of late, and prices have taken quite a spurt. The quantity of foreign stocks available for the coming thirty days is about the equal of what it was a year ago, which is not considered excessive for this time of the year. A few days of really hot weather in the West will bring about a marked change in conditions and will make it possible for California shippers to market the large stock of lemons on hand here at prices that will be profitable to growers.—[Commercial Bulletin.

## LOCAL PRODUCE MARKET.

The biggest receipts of cherries for the season came in yesterday and sent bulk prices down to 4 to 6 cents. Boxes 60 to 75 cents. White cherries sold at 45 to 55 cents. The cherries now coming in are fully matured and will not keep for long. The sales are made on this basis.

Apricots were received in great quantity on yesterday's trains, and the market price was somewhat weaker in consequence. Local stocks are being freely offered.

Strawberries are about as usual, in receipts and prices. The customary demand is easily supplied, although other berries divide honors with the straws. Raspberries are cheaper day by day. Loganberries and blacks are getting more common.

Some plums were noticed on the markets yesterday.

Fish are very plentiful except small sizes. Everything was sold yesterday.

Prices Current.

EGGS—Candled, ranch, 22 doz.; case count, 20; northern, 15 doz.

CHEESE—Cal. Anchor, 12; Cal. Y. A., 13; Cal. hand, 3s, 14; northern, 11@12; cheddars, eastern, 15; Dom. Swiss, 21; Imp. Swiss, 26½.

BUTTER—Board of Trade creamery, 2-lb. squares, 45; valley creamery, 45; Coast creamery, 45; choice Coast creamery, 42½; fancy dairy, 41; choice dairy, 42½.

BEANS—Pinks, 3.50@4.00; Lady Washington, 3.25@3.50; small white, 3.50@3.75; black eyes, 3.50@3.75; Limas, 3.75@4.00; Garbanzos, 4.00@4.25; lentils, 4.00@6.50 cwt.

DRIED FRUITS—Choice to fancy evaporated apples, 8; apricots, 10@11; choice peaches, 9; fancy peaches, 10; fancy evaporated crop Persian dates, 6½; Fards, 8½; figs, California white, box, 75@85; California black, lb., 6½; imported Smyrna, 14.

RAISINS—Fancy Clusters, per box, 1.75@2.25; London Layers, 1.75@2.00; loose, 6½@7; seed Sultanas, 5½@6.

NUTS—Almonds, paper shells, 13; soft, 12½; hard, 10@11; Brazils, 13½; filberts, 12½; peanuts, eastern raw, 7@8; roasted, 9@10; choice raw, 6½@7½; California fancy raw, 5½@6; California roasted, 8½; walnuts, softshell, No. 1, 12½@14; hardshells, 12.

FRESH MEATS—Beef, per lb., 7@7½; veal, per lb., 9; mutton, per lb., 8@9½; lamb, lb., 10; pork, per lb., 8@8½.

FLOUR AND FEEDSTUFFS—Flour, per bb' local mills, 4.90@5.60; northern, 5.60; Pillsbury, 6.65; eastern low grades, 4.50@5.00; graham, 2.40@2.50; corn meal, basel, 10s, 2.20; rolled barley 1.25; cracked corn, 1.55; bran, 1.25; feed meal, 1.60.

FRESH FRUITS AND BERRIES—Lemons, per box; choice to fancy, 1.00@1.50; oranges, navels, choice to fancy, 1.50; grape fruit, per box, 1.50@2.00; limes, per box, 1.00; bananas, per lb., 4½; strawberries, per box, fancy, 5@7; rhubarb, fancy, ½ box; loquats, ½ box; apricots, 3@4; red cherries, 45@65 box; black cherries, 4@6, bulk; black cherries, 60@65 box; raspberries, 10@11; pineapples, 1.50 doz.; blackberries, 4@5; gooseberries, 75@90 box; watermelons, 6.00 doz.; loganberries, 8@9; black figs, 1.50 box; currants, 1.00 box; cantaloupes, 11.00 doz.

HONEY AND BEESWAX—Beeswax, per lb., 25@30; honey, comb, frames, 13; ex. water white, 6; ex. white, 5½.

HAY AND GRAIN—Barley, per cwt., 1.25; oats, 1.40; corn, 1.50; wheat, 1.65; barley hay, choice to fancy, 12.00@17.00 per ton; oat, 12.00@17.00 per ton; wheat, 12.00@17.00 per ton; new crop, local, 12.50.

POTATOES—Salinas, 2.25; Highland, fancy, 1.50; Oregon, fancy, 1.75@2.00; Nevada Burbanks, 1.65@1.25; Early Rose, 1.75@2.00 cwt.

ONIONS—Silverskin, fancy, 1.25@1.50 per cwt.; Red Nevadas, 1.00@1.50.

GREEN VEGETABLES—Beets, cwt., 85; cabbage, 35 cwt.; carrots, 30c dozen; green chiles, per lb., 7@12; dry chiles, per string, 40@50; lettuce, 15c doz.; parsnips, 1.00 cwt.; peas, 2½@3; radishes, 8@10; garlic, 11 lb.; watercress, 20; spinach, 20; tomatoes, 75@1.50 crate; string beans, per lb., 4; turnips, 1.10; asparagus, 3@5; new potatoes, 1½; egg plant, 20c lb.; new onions, 20@30 doz; squash, 60 box; cauliflower, 65@70 doz.; green corn, 30 doz.

POULTRY—Dealers pay live weight for stock in good condition, as follows: Hens, per lb., 14@15; ducks, 14@15; turkeys, 16@18; geese, 10@12; broilers, 23@24; fryers, 22. Selling price, per lb., dressed, old roosters, 20; old hens, 18@20; young roosters, 25@30; broilers, per doz., 3.00@6.00; fryers, 25@30 lb.; live turkeys, 23; ducks, 18@20 lb.; geese, 18 lb.

PROVISIONS—Lard, pure, per lb., tierce basis, Silver Leaf, 8½; Rex, 9½; White Label, 9½; Orange Blossom, 9; Compound lard, per lb., tierce basis, 7.

HAMS—Per lb., Rex, 14½; Winchester, 14½; Premium, 14½; Gold Band, 14½.

DRY SALT PORK—Per lb., bellies, 12; short clears, 11½; clear backs, 11½.

DRIED BEEF—Insides, 16@17½.

PICKLED PORK—24.00 bbl.

BREAKFAST BACON—Rex, 15; Winchester, 15½; Empire, 16½; Premium, 19; Diamond "C," 18; 4@'er, 17½; Gold Band, 19.

SUGAR—(Prices are based on sacks of 100 lbs. Bbls. 10c, ½ bbls. 25c, boxes 50c, 50-lb. sacks 10c per cwt. higher.) Dry G., 6.25; cane 5.95; Ext. C. 5.45; Golden C. 5.35; "D," 5.25; Magnolia "A," 5.85; tablets, ½ bbl., 6.45; tablets, 3.95; cubes, 6.15; powdered, 6.05; conf. A, 5.95; boxes, 6.75.

## NEW YORK MARKETS. SHARES AND MONEY.

[BY THE ASSOCIATED PRESS—P.M.]

NEW YORK, June 6.—The accumulation of Ontario and Western Stock in today's stock market had more the appearance of an active speculation than anything that has occurred in stocks since the movement in Northern Pacific, in connection with Northern Securities. The general market proved itself almost wholly irresponsive to this influence, in spite of vigorous efforts on the part of small room traders to extend the movement to the rest of the list. The dealings in Ontario and Western in the first hour made up almost the bulk of the whole market for the entire day. The outcome of the incident had the effect of leaving speculative sentiment more than ever hopeless over the chance of inducing any activity in the market. The dealings were quick to drop into the condition of apathy which has characterized trading for some time past. The organized move on the part of a party of stockholders in Ontario and Western to effect the dissolution of the voting trust by which the stock is used is said to account for the movement today. In the lethargic condition which overcame the later market, the feature was the inroad made at new points in the last of minor railroad stocks. Amalgamated Copper rose ¾ when the re-election of the directors without opposition became known, but the advance was not held. Subsidence of the floods in the Southwest was regarded with satisfaction, and it was pointed out that Southwest railroad earnings from this time will make favorable comparisons with the flood damage period of last year. Railroad traffic officials had no change to report in the diminished volume of traffic. There was a rather notable expansion in the week's movement of corn. Otherwise the hand-to-mouth policy of business and industry in general was reflected in the railroad traffic for the week. Movements in the international exchanges were lowered to the point for a movement of gold from New York to London. The money market was unchanged. Bonds were irregular, some of the low-grade issues falling sharply. Total sales, par value, $1,085,000. United States bonds were unchanged on call.

Bond List.

| | | | |
|---|---|---|---|
| U. S. R. 2s reg. | 104¾ | Man. Con. G. 4s. | 103¾ |
| U. S. R. 2s coup. | 105 | Mex. Cen. 4s. | 62 |
| U. S. 3s reg. | 105¾ | Mex. C. 1st Inc. | 13½ |
| U. S. 3s coup. | 106 | M. & St. L. 4s. | 96 |
| U. S. n. 4s reg. | 132¾ | M. K. & T. 4s. | 98¼ |
| U. S. n. 4s coup. | 132¾ | M. K. & T. 2nds. | 77 |
| U. S. old 4s reg. | 106 | Mex. Nat'l Ry. 4s. | 74 |
| U. S. old 4s coup. | 107 | N. Y. C. G. 3½s. | 100 |
| Atchison Gen. 4s. | 101¾ | N. J. C. Gen. 5s. | 131 |
| Atchison Adj. 4s. | 91 | N. P. 4s. | 104¼ |
| Atlantic C. L. 4s. | 90¾ | N. P. 3s. | 73¾ |
| B. & O. 4s. | 101¾ | N. & W. Con. 4s. | 98¾ |
| B. & O. 3½s. | 93¾ | Oregon S. L. 4s. | 95¼ |
| Can. of Ga. 5s. | 107¼ | Pa. Conv. 3½s. | 96¼ |
| C. of Ga. 1st Inc. | 73 | Reading Gen. 4s. | 99¾ |
| C. & O. 4½s. | 104¾ | St. L. & I. M. 4s. | 114¾ |
| C. & A. 3½s. | 78¾ | St. L. & S. F. 4s. | 82 |
| C. B. & Q. n. 4s. | 93 | St. L. S. W. 1sts. | 92¾ |
| C. M. & St. P. 4s. | 109 | Seaboard A. L. 4s. | 70 |
| C. & N. W. 7s. | 127¾ | So. Pacific 4s. | 90¼ |
| C. R. I. & P. 4s. | 67¾ | So. Railway 5s. | 115¾ |
| C. R. I. & P. 5s. | 78¾ | T. & P. 1sts. | 116¼ |
| C. C. C. & St. L. | 97¾ | T. St. L. & W. | 70¼ |
| Chicago Ter. 4s. | 73¾ | Union Pacific 4s. | 104¾ |
| Con. Tob. 4s. | 60 | U. P. Conv. 4s. | 97¼ |
| Colo. & So. 4s. | 85¾ | U. S. Steel 2nd 5s. | 73¾ |
| D. & R. G. 4s. | 98¼ | Wabash 1sts | 115¾ |
| Erie prior lien 4s. | 98¼ | Wabash Deb. B. | 57 |
| Erie Gen. 4s. | 84¾ | W. & L. E. 4s. | 89¾ |
| Fort Worth 1sts. | 105 | Wis. Cen. 4s. | 90 |
| Hock. Val. 4½s. | 107¼ | C. F. & I. | 65¾ |
| L. & N. Un. 4s. | 101¼ | | |

New York Money Market.

NEW YORK, June 6.—Close: Money on call easy; highest and lowest and ruling rate, last loan, closing bid and asked, 1 per cent. Time loans easy and dull; 60 and 90 days 2@2¼ per cent.; six months 3@3¼ per cent. Prime mercantile paper, 3¾@4¼ per cent. Sterling exchange strong, with actual business in bankers' bills at 4.87@4.8775 for demand and at 4.8525@4.8530 for 60-day bills. Posted rates 4.86@4.86½ and 4.88@4.88½. Commercial bills 4.85½. Bar silver 55. Mexican dollars 44¾. Bonds governments steady; railroads, irregular.

Treasury Statement.

WASHINGTON, June 6.—Today's statement of the treasury balance in the general fund, exclusive of the $150,000,000 gold reserve in the Division of Redemption, shows: Available cash balance $163,307,650; gold, $88,465,467.

Closing Stocks—Actual Sales.

| | Sales. | High-est. | Low-est. | Clos-ing bid. |
|---|---|---|---|---|
| Atchison | 2,600 | 69¼ | 69 | 69¾ |
| Atchison pfd | 100 | 92½ | 92½ | 92¼ |
| Baltimore & Ohio | 1,100 | 78¾ | 78½ | 78¾ |
| B. & O. pfd | .... | .... | .... | 90½ |
| Canadian Pacific | 200 | 117½ | 117½ | 117¾ |
| Central of New Jersey | .... | .... | .... | 158 |
| Chesapeake & Ohio | .... | .... | .... | 29¾ |
| Chicago & Alton | 100 | 36¼ | 36¼ | 36 |
| Chicago & Alton pfd | .... | .... | .... | 80½ |
| Chicago & G. W. | 9,600 | 14¼ | 13¼ | 13¾ |
| Chicago & N. W. | 200 | 169¾ | 169¾ | 169 |
| Chicago, M. & St. Paul | 1,200 | 140¼ | 139¾ | 139¾ |
| C. M. & St. P. pfd | .... | .... | .... | 175½ |
| Chicago Ter. & Trans | .... | .... | .... | 6 |
| Chicago T. & T. pfd | 100 | 14 | 14 | 11 |
| C., C., C. & St. Louis | .... | .... | .... | 68 |
| Colorado Southern | 400 | 13¾ | 13¼ | 13½ |
| Colo. So. 1st pfd | 300 | 48 | 48 | 48 |
| Colo. So. 2nd pfd | 500 | 19¾ | 19 | 18 |
| Delaware & Hudson | 700 | 153¾ | 152¾ | 152¾ |
| Del., Lack. & Western | 100 | 269¾ | 269¾ | 265½ |
| Denver & Rio Grande | .... | .... | .... | 19½ |
| D. & R. G. pfd | 100 | 66¾ | 66½ | 66¾ |
| Erie | 5,400 | 23¾ | 22½ | 22¾ |
| Erie 1st pfd | 600 | 57¾ | 56¾ | 56¾ |
| Erie 2nd pfd | .... | .... | .... | 34 |
| Hocking Valley | .... | .... | .... | 61½ |
| Hocking Valley pfd | .... | .... | .... | 79 |
| Illinois Central | .... | .... | .... | 125¾ |
| Iowa Central | 200 | 14½ | 14 | 14 |
| Iowa Central pfd | .... | .... | .... | 31 |
| Kansas City Southern | .... | .... | .... | 19 |
| K. C. Southern pfd | .... | .... | .... | 37 |
| Louisville & Nashville | 300 | 107¾ | 107¼ | 107¼ |
| Manhattan L. | 700 | 144¼ | 144 | 144 |
| Metropolitan Securities | .... | .... | .... | 76 |
| Metropolitan St. Ry. | 200 | 110 | 109¾ | 109¾ |
| Minn. & St. Louis | .... | .... | .... | 40 |
| M., St. P. & S. Ste. M. | 1,100 | 61¾ | 61¼ | 61¾ |
| Minn., St. Paul pfd | .... | .... | .... | 118 |
| Missouri Pacific | 300 | 89¾ | 89½ | 89¾ |
| Missouri, Kan. & Tex. | .... | .... | .... | 15½ |
| M. K. & T. pfd | 400 | 33½ | 33¼ | 33¼ |
| Nat'l Ry. of Mex. pfd | .... | .... | .... | 36 |
| New York Central | 400 | 115 | 114¾ | 114¾ |
| Norfolk & Western | .... | .... | .... | 53¾ |
| N. & W. pfd | .... | .... | .... | 85 |
| Ontario & Western | 121,100 | 26½ | 23 | 23¾ |
| Pennsylvania | 3,000 | 113¾ | 112¾ | 113¼ |
| P., C., C. & St. Louis | .... | .... | .... | 58 |
| Reading | 24,100 | 45¼ | 44¾ | 44¾ |
| Reading 1st pfd | .... | .... | .... | 76 |
| Reading 2nd pfd | .... | .... | .... | 63 |
| Rock Island Co. | 7,300 | 20¼ | 19¾ | 19¾ |
| Rock Island Co. pfd | 1,300 | 63½ | 62 | 63 |
| St. L. & S. F. 2nd pfd | 100 | 43 | 42¾ | 42¾ |
| St. Louis, S. W. | 300 | 10¼ | 10 | 10½ |
| St. L., S. W. pfd | 200 | 28¼ | 28 | 27¾ |
| Southern Pacific | 1,600 | 45¾ | 45¼ | 45¼ |
| Southern Railway | 500 | 19¾ | 19½ | 19½ |
| Southern Railway pfd | 100 | 83 | 83 | 83 |
| Texas & Pacific | .... | .... | .... | 20 |
| Toledo, St. L. & W. | 100 | 22¾ | 22¾ | 21¾ |
| T., St. L. & W. pfd | 400 | 34½ | 34½ | 34½ |
| Union Pacific | 2,300 | 85¾ | 85 | 85 |
| Union Pacific pfd | 300 | 91¾ | 91½ | 91¾ |
| Wabash | .... | .... | .... | 15 |
| Wabash pfd | 100 | 33½ | 33½ | 33½ |
| Wheeling & Lake Erie | .... | .... | .... | 14 |
| Wisconsin Central | 1,300 | 16¼ | 16 | 16¼ |
| Wisconsin Central pfd | 300 | 37¾ | 37 | 37 |
| Mexican Central | 300 | 7 | 6¾ | 6¾ |
| Express Companies— | | | | |
| Adams | .... | .... | .... | 225 |
| American | .... | .... | .... | 180 |
| United States | .... | .... | .... | 100 |
| Wells-Fargo | .... | .... | .... | 200 |
| Miscellaneous— | | | | |
| Amalgamated Copper | 7,600 | 50 | 49¾ | 49 |
| Am. Car & Foundry | .... | .... | .... | 16¼ |
| Am. C. & F. pfd | 200 | 70¾ | 70¼ | 70 |
| American Cotton Oil | .... | .... | .... | 27 |
| Am. Cotton Oil pfd | 100 | 89¾ | 89¾ | 88 |
| American Ice | 100 | 6¾ | 6¾ | 6¾ |
| American Ice pfd | 200 | 26 | 26 | 26½ |
| American Linseed Oil | .... | .... | .... | 7 |
| Am. Linseed Oil pfd | .... | .... | .... | 27 |
| American Locomotive | 300 | 19 | 19 | 19½ |
| Am. Locomotive pfd | .... | .... | .... | 80½ |
| Am. Smelting & Ref. | 1,900 | 52¼ | 52¼ | 52¼ |
| Am. S. & R. pfd | 700 | 97¾ | 97½ | 97¾ |
| Am. Sugar Refining | 300 | 125¼ | 125 | 124¾ |
| Anaconda Mining Co. | .... | .... | .... | 72 |
| Brooklyn Rapid Transit | 300 | 47¾ | 46¾ | 46¾ |
| Colorado Fuel & Iron | .... | .... | .... | 28¾ |
| Consolidated Gas | 800 | 204 | 203 | 202½ |
| Corn Products | .... | .... | .... | 20½ |
| Corn Products pfd | .... | .... | .... | 66 |
| Distillers' Securities | .... | .... | .... | 26¾ |
| General Electric | 400 | 154 | 153 | 154½ |
| International Paper | 300 | 10¾ | 10½ | 10½ |
| Int'l Paper pfd | 200 | 66½ | 65½ | 66¼ |
| International Pump | 300 | 33½ | 30 | 30 |
| Int'l Pump pfd | .... | .... | .... | 70 |
| National Lead | 3,400 | 20¾ | 20 | 20¼ |
| North American | 2,000 | 83¾ | 83 | 82 |
| Pacific Mail | .... | .... | .... | 25 |
| People's Gas | 200 | 90¾ | 90½ | 90¾ |
| Pressed Steel Car | .... | .... | .... | 27½ |
| Pressed Steel Car pfd | .... | .... | .... | 67½ |
| Pullman Palace Car | .... | .... | .... | 210 |
| Republic Steel | 100 | 6¾ | 6¾ | 6¾ |
| Republic Steel pfd | 100 | 38 | 38 | 38 |
| Rubber Goods | .... | .... | .... | 15 |
| Rubber Goods pfd | 100 | 76 | 76 | 75½ |
| Tenn. Coal & Iron | 800 | 32¾ | 32½ | 32½ |
| United States Leather | 100 | 6¾ | 6¾ | 6¾ |
| U. S. Leather pfd | 200 | 80¾ | 80½ | 80 |
| United States Realty | 770 | 6¾ | 6½ | 6½ |
| U. S. Realty pfd | 1,100 | 53¾ | 53½ | 53¾ |
| United States Rubber | .... | .... | .... | 16½ |
| U. S. Rubber pfd | .... | .... | .... | 62½ |
| United States Steel | 1,100 | 9¼ | 9 | 8¾ |
| U. S. Steel pfd | 5,000 | 53¾ | 53¼ | 53¼ |
| Westinghouse Electric | .... | .... | .... | 153 |
| Western Union | 100 | 86 | 86 | 86 |

Total sales for day....233,000

Boston Stocks and Bonds.

| | | | |
|---|---|---|---|
| Money— | | U. S. Steel | 9¼ |
| Call loans | 2½@3½ | U. S. Steel pfd | 53¾ |
| Time loans | 3½@4½ | West'house Com. | 75 |
| Bonds— | | Mining— | |
| Atchison, Adj. 4s. | 90¾ | Adventure | 1¼ |
| Atchison 4s | 100¾ | Allouez | 4 |
| Mex. Cen. 4s | 63 | Amalgamated | 49¾ |
| Railroads— | | American Zinc | 8 |
| Atchison | 69¾ | Atlantic | 8 |
| Atchison pfd | 92¾ | Bingham | 20¼ |
| Boston & Albany | 249½ | C. & Hecla | 444@446 |
| Boston & Maine | 163 | Centennial | 15 |
| Boston Elevated | 136½ | Copper Range | 43¾ |
| Fitchburg pfd | 134¼ | Daly West | 20 |
| Mexican Central | 6¾ | Dominion Coal | 54 |
| N. Y. N. H. & H. | 187 | Franklin | 7 |
| Union Pacific | 85¾ | Grancy | 3¼ |
| Miscellaneous— | | Isle Royale | 7 |
| Am. Arge. Chem. | 12¾ | Mass. Mining | 3½ |
| A. A. Chem. pfd. | 71¾ | Michigan | 4¼ |
| Am. Pneu. Tube | 4 | Mohawk | 36 |
| Am. Sugar | 125 | Mont. Coal & CN | 1¾ |
| Am. Sugar pfd. | 124¾ | Old Dominion | 12 |
| Am. Tel. & Tel. | 125 | Osceola | 55 |
| Am. Woolen | 11 | Parrot | 23¾ |
| Am. Woolen pfd. | 74¾ | Quincy | 80 |
| Dom. I. & S. | 9 | Shannon | 6¼ |
| Edison Elec. Illu. | 232 | Tamarack | 80 |
| Gen. Electric | 153 | Trinity | 3¾ |
| Mass. Electric | 18 | U. S. Mining | 19¾ |
| Mass. Elec. pfd. | 69 | U. S. Oil | 9¼ |
| Mass. Gas | 39¾ | Utah | 34¼ |
| United Fruit | 100 | Victoria | 2¾ |
| U. Shoe Mach. | 48¾ | Winona | 5¾ |
| U. Shoe M. pfd. | 29 | Wolverine | 70 |

London Silver.

LONDON, June 6.—Consols, 90⅝; silver, 25 5-16d.

## GENERAL EASTERN MARKET. GRAIN AND PRODUCE.

[BY THE ASSOCIATED PRESS—P.M.]

CHICAGO, June 6.—Improved weather conditions and easier cables influenced wheat at the start today. Weekly statistics also were a disappointment to the bulls. Initial quotations on July were ⅛ to ¼ lower, at 87⅝@88. After selling ⅛ to ¼ lower, at 87½@88, After selling down to 87⅛@87⅜, the price rallied to 88⅝. The firmer feeling was due primarily to private advices regarding the crop situation in the Southwest, a prominent firm having quite bullish reports from that section. While there was some buying on these reports, the majority of traders were skeptical as to the poor prospects, and the market soon developed renewed weakness. Foreign news was extremely bearish, advices from France and India claiming crops to be in excellent condition. The disposition to selling was considerably augmented by the promising outlook of spring wheat in the Northwest and also by the relatively small decrease in the visible supply. Weakness in corn was an added bear factor. After selling off to 87⅛, July closed at 87⅝. Exceedingly liberal receipts, with prospects of a continued heavy movement, were the principal causes of an extremely weak corn market. The market closed almost at the lowest point of the session. July opened at 48¾@48⅞, and closed at 48⅛@48⅜. Oats were easy. July closed at 39⅝. Provisions reflected the weakness of wheat and corn, buying by commission houses causing a firm tone. A decline in the price of hogs and liberal receipts of hogs at western points were against the market. The market closed at the top, with September pork up 20c; lard 7½c higher, and ribs 10 to 12½ better.

The leading futures closed as follows:

| | Closing. |
|---|---|
| Wheat, No. 2— | |
| July (old) | 88½@88⅝ |
| July (new) | 87⅝ |
| September (old) | 82⅝ |
| September (new) | 81⅝ |
| Corn, No. 2— | |
| June | 47⅝ |
| July | 48⅛@48⅜ |
| September | 47⅝ |
| Oats, No. 2— | |
| June | 41⅛ |
| July | 39⅝ |
| September | 31@31⅛ |

Cash quotations were as follows: Flour was firm; No. 2 spring wheat, 94@97; No. 3, 87; No. 2 red, 1.04@1.06; No. 2 corn, 48¾@48⅞; No. 2 yellow, 49¼; No. 2 oats, 41½@41¾; No. 3 white, 41½@44; No. 2 rye, 75@76; good feeding barley, 40@43; fair to choice malting, 48@56; No. 1 flax seed, 1.08; No. 1 northwestern, 1.06½; mess pork, per bbl., 11.65@11.70; lard, per 100 lbs., 6.37½@6.40; short ribs, sides (loose,) 6.50@6.75; short clear sides (boxed,) 6.50@6.75; whisky, basis of high wines, 1.28; clover, contract grade, 10.75.

Grain Movements.

| Articles— | Receipts. | Shipments. |
|---|---|---|
| Flour, barrels | 25,300 | 17,700 |
| Wheat, bushels | 31,000 | 322,400 |
| Corn, " | 382,800 | 394,100 |
| Oats, " | 210,800 | 121,800 |
| Rye, " | 7,000 | ...... |
| Barley, " | 24,900 | 5,000 |

Dairy Market.

On the Produce Exchange today the butter market was steady; creamery, 13½@17½; dairy, 12@16; eggs, firm, 14½@15½; cheese, steady, 7½@8.

New York Metal Market

NEW YORK, June 6.—The London tin markets was ℔s lower, at £122, 7s, 6d for spot and £122 for futures. With demand light locally, prices responded to the decline abroad, and the market closed easy at 27.00@27.12. Copper was easier abroad, closing at a decline of 2s 6d, at £56, 2s. 6d for both spot and futures. Locally, copper was dull; Lake 12.87½; electrolytic 12.62½@12.87½; casting, 12.37½@12.50. Lead was easier in the local market and a shade lower, with spot closing at 4.35@4.55. In the London market, however, lead was a little firmer, closing at an advance of 2s, 6d at £11, 13s, 9d. Spelter was lower in both markets, declining 2s, 6d to £22 in London and closing easy at 4.75@4.87½ in the New York market. Iron was easier; warrants weak at 9.

New York General Markets.

NEW YORK, June 6.—The market for evaporated apples continues quiet, with demand light and rather easy in tone. Common are quoted at 4@5½; prime 5½@5¾; choice 6@6½, and fancy at 7 cents. There are reports of good inquiry for prunes, but nothing has developed in the way of definite business, and the general tone of the market continues barely steady, at quotations ranging from 3¼@5¾, according to grade. Apricots remain very dull, but not urged for sale, quotations are unchanged. Choice are held at 9¼@10; extra choice 10¼@10½, and fancy at 11@13. Peaches are firm, choice quoted at 7@7¼; extra choice 7¼@8 and fancy at 9¼@10.

Chicago Live-stock Market.

CHICAGO, June 6.—Cattle—Receipts 18,000; market 5@10c higher. Good to prime steers, 5.60@6.20; poor to medium, 4.70@5.60; stockers and feeders, 3.25@4.75; cows 1.75@4.50; heifers, 2.25@4.75; canners, 1.75@2.75; bulls, 2.25@4.00; calves 2.50@5.50. Hogs—Receipts today 42,000, tomorrow 30,000; 5c lower; mixed and butchers, 4.60@4.80; good to choice heavy, 4.70@4.80; rough heavy, 4.60@4.70; light, 4.55@4.75; bulk of sales, 4.60@4.70. Sheep—Receipts 15,000; sheep and lambs steady; good to choice wethers, 5.20@5.50; fair to choice mixed, 3.75@5.00; western sheep, 4.50@5.50; native lambs, 5.00@8.50; western lambs, 5.50@6.65.

California Dried Fruits.

NEW YORK, June 6.—Wheat: Spot irregular; options ⅜ to 1c. lower. July 93⅛; September 85⅞; December 84⅞. Hops quiet. Hides, steady. Wool, steady. Petroleum, steady. Refined New York 8.05. Coffee: Spot Rio steady; mild steady. Sugar: Raw firm; refined steady.

Closing Figures.

CHICAGO, June 6.—Close: Wheat, July 87⅝; old 88⅝@88⅞; September 81⅝; old 82⅛; December 81⅝. Corn: July 48⅛@48⅜; September 47⅝; December 45⅛. Oats: July 39⅝; September, 31@31⅛; December 31⅝@31¾. Rye: July 67. Timothy: June 265. Clover: June 10.75. Barley: Cash 36@53.

New York Sugar Market.

NEW YORK, June 6.—Sugar: Raw, quiet; fair refining, 3 7-16; centrifugal, 96 test, 3 15-16; molasses sugar, 3 3-16; refined, steady; crushed 5.45; powdered, 5.05; granulated, 4.95. Coffee steady; No. 7 Rio 6⅜.

New York Cotton Market.

NEW YORK, June 6.—Cotton: Spot closed quiet and steady, 15 points lower. Middling uplands 11.60; do Gulf 11.85; sales 341 bales.

New York Coffee Market.

NEW YORK, June 6.—The market for coffee futures closed 5 points higher. July 5.55; September 5.75; December 6.05; May 6.35.

Coffee Options.

NEW YORK, June 6.—[Exclusive Dispatch.] Coffee closed: June 5.45@5.50; July, 5.55@5.60; March, 6.30@6.35; total sales, 10,000 bags.

New York Cotton Market

NEW YORK, June 6.—July cotton sold off to 11.14, or the lowest point so far since the decline started.

St. Louis Wool Market.

ST. LOUIS, June 6.—Wool steady; Territory and Western mediums 16@17; fine, 15@17.

Portland Wheat Market.

PORTLAND (Or.) June 6.—Wheat, Walla Walla 71; Blue stem 79; Valley 80.

Tacoma Wheat Market.

TACOMA (Wash.) June 6.—Wheat unchanged: Blue stem 82; Club 72.

Liverpool Grain.

LIVERPOOL, June 6.—Close—Wheat, July 6s 4d; September, 6s 4⅝d.

Oil Transactions.

OIL CITY (Pa.) June 6.—Credit balances, 1.62; certificates, no bid.

Drafts and Silver.

Silver bars, 55; drafts, sight, 7½; telegraph, 5.

## SAN FRANCISCO MARKET. GRAIN, FRUIT AND PRODUCE.

[BY DIRECT WIRE TO THE TIMES.]

SAN FRANCISCO, June 6.—[Exclusive Dispatch.] The first consignments of more new fruits furnished interesting features in today's market for deciduous offerings, peaches, cherry, plums, and grapes having come to hand. Peaches appeared from Vacaville, and one box of small green stock of Alexander variety sold at 1.50. Cherry plums came from the same section, and were offered at from 75 cents to 1.25 a box, but found no takers. Coachella forwarded two crates of Thompson seedless grapes of fair quality, which, although poorly packed, sold at 2.00 each. A crate of the same variety arrived from Yuma, but was received too late to be marketed. Supplies of cherries continued in excess of requirements. Apricots were more plentiful, and easy prices prevailed, top quotation being extreme for fine Royals from the lower San Joaquin. Coachella cantaloupes were offered at a sharp decline, receipts showing marked increase. Watermelons from the same section met with spirited call, and readily brought 60 cents apiece. High-quality strawberries were in scant supply, and under keen competitive demand brought fancy prices. Raspberries, Logan berries and blackberries were in fairly liberal supply and the best lines sold well at full figures. Gooseberries were neglected and cheaper, the bulk of arrivals reaching the market sun-cooked. Currants were also easy, because of their irregular quality, and canners got quite a few at minimum rate. The orange market was booming, and under scant supplies and animated call, prices shot up sharply and were well-maintained throughout the day. Holders of top-quality navels of the desired size were indifferent as to parting with their stock, even at top quotations. The firmness of the open market was clearly reflected in the auction rooms, and bidding was vigorous and keen, the sale being best during the current season. Seven carloads were placed under the hammer, four of navels, two of Valencias and Mediterranean sweets, and were sold within the following range of prices: navels, fancy 2.25; choice 1.50@2.25; standard 1.00@1.60; Valencias, fancy 1.50@2.25; choice 1.40@2.00; Mediterranean sweets 1.60. Other citrus fruits remained as previously quoted, with current supplies fully balancing expanded demand caused by warmer weather. New potatoes were offered less freely, and under lively call for local and country wants the market exhibited firmer tone, and prices were a trifle higher. Onions were more plentiful, and prices receded a trifle, receipts being of fair volume at decline. In miscellaneous vegetables, a large percentage of arrivals came to hand in poor condition, showing the effects of the heat, and dragged at uneven prices. Good stock, however, sold quickly, and easily was brought up to best quotations. Peas are becoming less plentiful, and prices are steadily improving, today's offerings of fancy being readily absorbed at an advanced rate. Good beans from the river met with keen call at top quotation, but poor Southern stock was neglected, although offered at marked concessions. Tomatoes held up well, and top rates were easily obtained for best lots. Summer squash, cucumbers and green peppers were quite plentiful, but prices were maintained with a good degree of steadiness.

GRAIN AND PRODUCE.

[BY THE ASSOCIATED PRESS—P.M.]

SAN FRANCISCO, June 6.—Flour—Fancy extras 4.80@4.95; bakers' extras 4.55@4.90; Wheat—Shipping 1.36¼@1.30; milling 1.32½@1.45.

Barley—Feed 1.07½@1.05; brewing 1.08¾@1.12.

Oats—Red 1.27½@1.35; white 1.40@1.45; black 1.22½@1.27½.

Millstuffs—Middlings 25.00@28.00; mixed feed 22.00@23.00; rolled barley, 23.00@24.00.

Hay—Wheat 10.50@15.00; wheat and oat 10.50@13.50; oat, tame 7.50@12.50; barley 8.00@11.00; alfalfa 8.00@10.50; straw 50@75.

Receipts—Flour 8780; wheat 6544; barley 4760; oats 1341; beans 1879; corn 600; potatoes 689; onions 218; bran 1100; middlings 200; hides 365; wine 75,850.

Fruits—Fancy apples 225; common 100.

Berries—Strawberries 20@12; blackberries 3.50@6.50; raspberries 40@1.25.

Oranges—Navels 90@3.00; Mexican limes 5.00@5.50.

Lemons—Common California 1.00; fancy 2.75.

Melons—Watermelons 60; fancy cantaloupes 5.00; common 1.00.

Tropical fruits—Bananas 75@2.00; pineapples 1.50@2.50.

Beans—Pink 3.40@3.55; lima 3.30@3.35; small white 2.90@3.10; large white 2.30@2.55.

Potatoes—Early rose 1.00@1.75; Oregon Burbanks 1.00@1.25; new potatoes 1.25@1.75.

Onions—Fancy 4.75; common 75.

Various—Green peas 1.00@1.50; string beans 3@6; egg plant 7½@10; green peppers 5@15; tomatoes 1.25@1.75; summer squash 75@1.00; asparagus 4@7; rhubarb 25@75; garlic 5@6; cucumbers 50@1.75; Mexican tomatoes 1.50@2.00.

Butter—Fancy Creamery 19; seconds 18; fancy dairy 18; seconds 16.

Cheese—Eastern 13@15; young America 9@10.

Eggs—Ranch 18@21½; store 16@17½.

Poultry—Live turkeys 15@18; roosters 4.00@4.50; roosters, young 7.50@8.50; broilers, small 2.00@2.50; broilers, large 3.00@3.50; fryers 5.50@6.50; hens 4.50@6.50; ducks, old 4.00@5.00; ducks, young 5.00@6.00; geese 1.25@1.50; goslings, 1.50@1.75; pigeons, old 1.25@1.50; pigeons young 1.50@2.00.

Callboard Sales.

SAN FRANCISCO, June 6.—Wheat December 1.32; barley steady; December, 96¾. Corn, large yellow, 1.52@1.55. Bran, 21.50@22.50.

San Francisco Mining Stocks.

SAN FRANCISCO, June 6.—The official closing quotations for mining stocks today were as follows:

| | | | |
|---|---|---|---|
| Alta | 6 | Justice | 14 |
| Andes | 15 | Mexican | 125 |
| Belcher | 28 | Occidental Con | 70 |
| Best & Belcher | 130 | Ophir | 425 |
| Bullion | 13 | Overman | 28 |
| Caledonia | 75 | Potosi | 14 |
| Challenge Con | 17 | Savage | 25 |
| Chollar | 16 | Scorpion | 17 |
| Confidence | 50 | Seg Belcher | 10 |
| Con. Cal. & Va. | 145 | Sierra Nevada | 41 |
| Con. Imperial | 1 | Silver Hill | 40 |
| Crown Point | 17 | Union Con | 67 |
| Exchequer | 21 | Utah Con | 15 |
| Gould & Curry | 22 | Yellow Jacket | 28 |
| Hale & Norcross | 77 | | |

California Oil Exchange.

SAN FRANCISCO, June 6.—Morning session of the Oil Exchange: 1000 Oil City, 62.


# K C Baking Powder IS POPULAR

Because it is the best. The use of it during the past twenty years has resulted in millions of satisfied housewives.

25 Ounces for 25 cents


## CUMNOCK HALL.

First Half of Senior Recital—Beginning of Series of Commencement Days.

The first half of the senior recital at Cumnock Hall last evening was the beginning of a series of commencement doings which will probably keep Los Angeles busy for some time, and the senior class at Cumnock expect to occupy the entire week. Tomorrow evening will occur the second half of the senior recital, and Wednesday afternoon one of the most attractive programmes of all, it being class day.

Last evening the young ladies taking part wore their graduating gowns, and their pretty white robes were so gracious a setting for girlish faces and figures that one could not help preferring them to the manly attire of buskin and hose in which these same sweet girls have so bravely portrayed the many Shakespearean characters during the past season.

"Uncle Riah's Christmas Guests," that inimitable piece of darky dialect which contains more than a spark of the author's genius, was given by Mrs. Atkinson, who caught the spirit and the letter of the piece, and gave a most enjoyable portrayal of the typical old southern negro.

"The Man of Sorrows," that beautiful chapter of the Crisis by Winston Churchill, wherein the character of the martyred President, Abraham Lincoln, is so beautifully set worth, was given with great feeling by Miss Orra Gardner.

Cyrano de Bergerac was then taken up, and four scenes from this drama were given. In the first, where Cyrano gives a taste of steel, and which is full of decided action, especially in the fencing bout so difficult to portray with only one actor, Miss Fern Palmer gave one of the most dramatic touches of the whole evening.

Miss Low gave the second scene in the cook shop where Cyrano gains the great mental victory over himself and begins his tremendous drama of self-sacrifice. Miss Low was good in her portrayal and most wondrous good to look upon in her clinging white gown which so became her blonde beauty. "Under the Balcony of Clomire's House," which is in the third scene, was given by Mrs. Steckel and was one of the best of all.

"While I remained below, hid in the dark,
Others have climbed to kisses and to fame."

Miss Sherman in the last touching scene where the fatally wounded Cyrano comes for the last time to his love in the park of the Sisters of the Holy Cross, was especially fine.

Many beautiful bouquets awaited the performers, whose friends fairly showered them and the soft white dresses were soonthe background for stately St. Joseph lilies, roses, carnations and every lovely blossom.

The programme for tomorrow evening includes "Bardell and Pickwick," by Miss Livingston; "A Lover of Music," by Miss Praeger, and four scenes from "Paolo and Francesca," by Miss Johnson, Miss Maxon, Miss Reed and Miss Brigden, and the last number is a scene from "Seven Oaks," by Miss Bates.

## U.S.C. COMMENCEMENT.

Big Audience Attends Graduating Exercises of Academic Department.

The graduating class of the academic department opened the festivities at the University of Southern California last night with an excellent musical and literary entertainment. The affair was a success in every way.

Never before has so large an audience attended the opening event of commencement week at U.S.C. as that which greeted the preparatory students in the college chapel last night. Long before the time for the programme to begin every seat in the auditorium was filled and late comers were in luck to find even standing room in any place where it was possible to hear the exercises.

For nearly two and one-half hours these young college musicians and actors held the closest attention of the big audience and their efforts were repeatedly rewarded by generous applause.

The chapel was gaily decorated and looked its prettiest. Blue and white, the class colors, were everywhere in evidence. On the platform was a drop curtain made especially for the occasion. In its center was painted a banner on which were inscribed in gold letters the words "Academy Seniors '04, U.S.C."

The feature of the entertainment was the presentation of William Dean Howell's bright little farce, "The Sleeping Car." All the parts were well taken and the many laughable incidents which occurred on the trip amused the audience.

The cast of characters was as follows: Mrs. Roberts, "Bird" Hall; Mr. Roberts, G. S. Davidson; Aunt Mary, Elsa Horstman; Californian, "Joe" Foss; Willis Campbell, "Bill" Hamilton; Porter, "Demoine" Miller; Conductor, Herman Beckwith; Upper Berth, Jimmy Cowan.

The class prophecy by Miss Eugenia Montgomery was good as was also the class poem by Elaine Anderson. Misses Mary Shenk gave a piano solo, Miss Montgomery sang and Miss Eleanor Cory read the class history.

A pretty event was the electric club swinging by J. D. Foss. The concluding number of the evening was the singing of the class song composed by Miss Bertha Hall, one of the members.

The next commencement event will be the annual entertainment of the Aristotelian Literary Society which will be given in the chapel next Thursday evening.


YOUR MONEY

How do you keep your capital invested to make it produce the greatest income compatible with safety. The trust company is a clearing house for loans and investments of the highest character. We will take charge of your capital and loan or invest it for you in accordance with your written instructions. We are constantly in touch with the best the market affords. We will be glad to advise with you concerning your investments.

Merchants' Trust Co.

Capital Stock $500,000
Paid up........ $313,000

203 S. Broadway

Under American National Bank

Geo. P. Taylor
Tailor and Haberdasher

WAISTCOATS FOR SUMMER

Late London importations—tan, white, blue-gray, fancy and solid colorings. Exclusive patterns that appeal to correct dressers. Especial attention is called to the accurate fit and perfect style of each garment.

Haberdashery Department Ground Floor

No. 525 So. Broadway
New Taylor Bldg.

Dirmer?Cie, Ladies' Tailors, Third Floor.

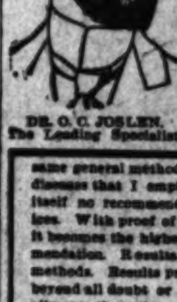

I Treat and I Cure.

DR. O. C. JOSLEN,
The Leading Specialist.

THERE IS no physician anywhere who employs the same general method of treating men's diseases that I employ. The fact is in itself no recommendation of my services. With proof of superiority added it becomes the highest possible recommendation. Results obtained prove all methods. Results prove mine superior beyond all doubt or question. I cure ailments that others never have cured and never can cure by their present forms of treatment. Not only do none treat as I treat, but none cure as I cure.

Weakness, Organic Weakness, Lost Vigor, Contracted Disorders, Varicocele, Hydrocele, Specific Blood Poison, Piles and Stricture are included in the list of ailments I cure.

I offer permanent cures for fair fees, and you can pay when cured

Dr. O. C. Joslen

Cor. Third and Main Sts.

Private Entrances—173 S. MAIN ST. and 107 W. THIRD ST.

BLOOD AND SKIN DISEASES.

Positively Cured from 4 to 40 Days.

I HAVE secured the services and treatment of an old specialist of 30 years' experience in the treatment of all Blood and skin diseases. Our remedies are entirely new, and contain no mercury or iodides of potash, and we positively cure Scrofula, Cancer, Indolent Ulcers, Eczema, Pimples, Hernia, Varicocele, Opium Habit, Catarrh, Rheumatism, Stricture, Piles, and all Private Diseases. A trial treatment free in any typical case. Offices 421½ S. SPRING ST., GRAND PACIFIC HOTEL, ROOMS 1 AND 2; hours from 9:30 a.m. to 4:30 p.m.; 7 a.m. to 8 p.m.

MELVIN E. SYKES, M.D.

Happy Manhood.

To men who suffer from nervous debility, losses, impotency, varicocele, rheumatism, lame back, kidney or stomach troubles, I will give the use of my world-famed Dr. Sanden Electric Belt absolutely free until cured and not one penny in advance or on deposit. Price when cured, as low as $4 in many cases. If it fails to cure you don't pay me anything whatever. Beware of imitations. The genuine Dr. Sanden Belt can only be had at my establishment as below. Standard for 40 years. Call today and take a belt along or write for one and my two books sealed free.

Dr. B. B. Sanden
997 Market Street, San Francisco, Cal.

The famous "Correct Clothes for Men" bear this label

Alfred Benjamin & Co
MAKERS NEW YORK

FOR SALE IN LOS ANGELES EXCLUSIVELY BY
JAMES SMITH & CO.,
127-129 South Spring Street

# THE CITY IN BRIEF.

## NEWS AND BUSINESS.

**Fell from Scaffold.**

J. R. Abbott, a plasterer's helper, employed on the Willett building at San Dimas, was killed yesterday afternoon by falling from a scaffold. Coroner Trout will make an investigation.

**Stole Tools.**

H. Perkins of Ivanhoe station reported to the police yesterday that a newly-completed house on Elk avenue belonging to him had been entered by thieves, who stole a number of small tools.

**Inquest on Horner.**

Yesterday's investigation by the Coroner of the death of Frederick W. Horner, who was drowned at Manhattan Beach Sunday morning, brought out no new facts connected with the case, and a verdict of accidental drowning was returned.

**Tulare Man Insolvent.**

C. E. Bell, a blacksmith and farmer, of Three Rivers, Tulare county, has filed in the United States District Court a petition in bankruptcy. His total liabilities are stated as $2208.08, and his total assets as $805.

**Round-up of Hobos.**

The Sheriff's drag-net caught fourteen hobos at Santa Monica yesterday, and the entire band was landed in the County Jail. Complaints have been coming in from the beaches, where numerous hobos have begun to flock, and other raids will follow.

**Medical Society Meeting.**

The Southern California Electro-Medical Society will hold its semi-annual session at the Hollenbeck Hotel this afternoon and evening. The first session will be at 4 o'clock and the evening session at 8 o'clock. The latter will follow immediately after a banquet, the post-prandial address to be delivered by Rev. Frank DeWitt Talmage.

**Died of Heart Disease.**

J. Meyers, a ranchman living on the Long Beach line, was stricken with heart disease yesterday morning at the corner of First street and Broadway and fell to the sidewalk. He was removed to the Receiving Hospital, where he died an hour later. Meyers was 40 years old and leaves a widow and family. He had suffered from heart disease for a number of years. An inquest will be held at Bresee Bros. today.

**W.C.T.U. Picnic.**

The W.C.T.U. Federation will hold a meeting on Wednesday at the Ransome Home, on Avenue 57, in connection with a picnic given under the auspices of the board of directors of the home. All persons attending are requested to carry lunch and also contributions of flowers for the annual flower day, which occurs on Thursday. Those persons having flowers to contribute are requested to take them to Temperance Temple on Thursday morning.

**Death of Old Resident.**

Antonio Orfila, a native of Spain, but one of the oldest residents of Los Angeles, died on Sunday at his home, No. 2600 East Fourth street, aged 70 years. The funeral will be held on Wednesday afternoon at 2 o'clock at the late residence, with interment at Calvary Cemetery. Three daughters survive him in this city—Mrs. A. Davoust, Mrs. M. Campusano and Mrs. C. Campbell. He also leaves one son here, J. C. Orfila, and A. Orfila, Jr., at Tucson, Ariz. Mrs. J. H. Temple, Mrs. A. Steinike, Mrs. W. E. Hutchinson, Mrs. A. Snyder and A. Davoust of L'Union Nouvelle, are all grandchildren of the deceased.

**Wild Driver.**

Juan Bogio, well-dressed young man, accompanied by a female companion, created a scene on Aliso street yesterday afternoon by driving a horse and buggy at a furious rate of speed and yelling like a madman. The woman finally became frightened by the reckless demeanor of her companion and jumped from the buggy. Bogio continued his wild ride until he came to grief on Howard street, where the buggy was upset and partially wrecked. Officer Craig arrested the man, but the female companion could not be found. Bad Aliso-street whisky was responsible for Bogio's conduct. The horse and buggy, which belonged to the Tallyho stables, were considerably injured.

**Deplorable Condition.**

Crazed by a combination of whisky and "gold-cure" treatment, George R. Coe of Colton tried to take his life in a Los Angeles-street saloon yesterday afternoon by stabbing himself with a pocket knife. Coe had been in the city several days taking the Keeley cure, but so firmly had the drink habit been fastened upon him that he was unable to resist temptation. He imbibed freely in several saloons yesterday afternoon and finally became frantic. In the Los Angeles-street saloon Coe suddenly announced that he intended to kill himself and began slashing himself with the knife. He was disarmed and overpowered by bystanders and Officer Ditson. When taken to the Police Station, Coe was in a deplorable condition, but his self-inflicted injuries are slight.

## BREVITIES.

Subscribers to The Times are offered a $7.50 Columbia graphophone at cost of freight, handling, etc., to wit: $1.35, which includes a single record of your own selection. The price of gold-molded records under this arrangement is 25 cents each; (former charge 50 cents each.) The machine can be heard to play at The Times office, where it is on exhibition daily. The plan will be explained fully to anyone calling at The Times' Graphophone Department.

Guaranteed gold-filled reading eyeglasses and spectacles at $1.50, worth $3 to $5. We guarantee them to fit to your entire satisfaction. Eyes tested free by two graduate State-registered opticians. Clark's Jewelry and Optical Store, 351 S. Spring, near Fourth street.

The Times' Home 'phone number has been changed from Exchange 2 to "The Times." Simply ask the operator for "The Times," no prefix or number being necessary.

Mrs. G. R. Alden (Pansy) will read from her unpublished stories this evening, 8 p.m., at Y.W.C.A., for benefit of State Y.W.C.A. work. Admission 25c.

The Hart Bros. have made the Hotel Rosslyn Café very popular. Dinner 5 to 8 p.m., for 50 cents. Short orders all day.

Don't miss the concert given by the Claflin Jubilee Singers on Thursday evening at University Church.

The San Francisco office of The Times is located in room 16, Chronicle Building. Telephone Red 5392.

Phillips, tailor, moved to 319 S. Hill.

## GOOD-BY DAY.

**The Brotherhood of Engineers Ready to Close up Business of the Convention.**

Today will probably be the last day's grind for the Brotherhood of Locomotive Engineers. It will be a grind and a repetition of yesterday, the session dealing with little else than resolutions and committee reports. The best has been saved for the last, and probably Wednesday morning the secret committee will make its report, give out the password, the brotherhood hand-shake and other mysteries which the delegates have been waiting for, and the convention will adjourn for good.

"It has been successful from every point of view, and the engineers leave Los Angeles thoroughly satisfied and grateful for the hospitality which has been extended to them on all sides," said Delos Everett, T.G.E., yesterday. "It has been about the largest and best convention in our history."

In addition to the routine business, T. H. Hiner, representing Division No. 23, of Memphis, Tenn., was made Third Assistant Grand Engineer.

**Near the Limit.**

Growell: Speaking of mean men, that fellow Duffey is about the limit.

Howell: How's that?

Growell: Every time he goes into a crowded barber shop for a shave he gets his hair cut just to keep others waiting.—[Boston Transcript.

## MARRIAGE LICENSES.

Harry B. Reynolds, aged 30, a native of Illinois and resident of San Francisco, and Charlotte A. Rixon, aged aged 23, a native of Illinois and resident of Los Angeles.

Francisco Herrera, aged 23, a native of Mexico, and Jesus Avalos, aged 25, a native of Mexico; both residents of Los Angeles.

Ernest J. Mockley, aged 21, a native of Iowa and resident of Long Beach, and Nellie V. Harris, aged 19, a native of New Mexico and resident of Norwalk.

Adolfo Prescado, aged 27, a native of Mexico, and Epefania Valenzuela, aged 22, a native of California; both residents of Pasadena.

Herbert M. Trowbridge, aged 27, a native of New York, and Rosalie W. Woods, aged 26, a native of Colorado; both residents of Los Angeles.

Carl O. Olson, aged 32, a native of Iowa, and resident of Grafton, S. D., and Clara Doster, aged 30, a native of Michigan and resident of Doster, Mich.

Francis W. Holmes, aged 65, a native of Ohio and resident of Husting, Neb., and Susan Terry, aged 57, a native of England and resident of Santa Monica.

John D. Alton, aged 22, a native of Iowa, and Emilie O. Weishaar, aged 19, a native of Minnesota; both residents of Los Angeles.

John H. Vail, aged 41, a native of Michigan, and Augusta Ferris, aged 43, a native of Michigan; both residents of Los Angeles.

Mark McCormick, aged 32, a native of Kansas, and Mrs. Rose M. Houghton, aged 32, a native of Iowa; both residents of Los Angeles.

William O. Smith, aged 22, a native of California, and Margaret E. Davies, aged 18, a native of California; both residents of Los Angeles.

George Day, aged 21, a native of Iowa, and Estella M. M. Lyon, aged 17, a native of Kansas; both residents of Los Angeles.

Charles E. Hogle, aged 21, a native of Indiana, and Carrie C. Johnson, aged 25, a native of Denmark; both residents of Los Angeles.

## DEATH RECORD.

HORNER—At Manhattan Beach, June 5, 1904, Frederic W. Horner, aged 57 years. Funeral at his late residence, No. 916 East Twenty-fourth street, Tuesday at 3 o'clock. Interment Evergreen Cemetery.

MONTGOMERY—At No. 42 South Flower street, 2:35 a.m., June 6, Mrs. Marion Montgomery, beloved sister of Mrs. Bill and Miss C. Mann. Services at Messrs. Sharp & Sons' parlors, No. 611 South Spring street, Thursday, 2 p.m.

MYERS—In this city, June 6, 1904, James Newton Myers, aged 52 years. Funeral services will be held at parlors of Bresee Brothers Company, Broadway and Sixth street, Wednesday, at 2 o'clock. Friends invited. Interment Evergreen Cemetery.

NADEAU—In this city, June 5, 1904, Pamela, beloved wife of Joseph F. Nadeau, aged 51 years. Funeral from the parlors of Peck & Chase Co., No. 423 South Hill street, today at 3 p.m. Friends invited. Interment Riverside.

ORFILA—June 5, 1904, Antonio Orfila, Sr., aged 70 years, a native of Spain. Interment Calvary Cemetery, June 8, at 2 p.m., from family residence, No. 2600 East Fourth street. Church services, Boyle Heights Catholic Church. Friends invited.

YERINGTON—In Redlands, Cal., June 4, 1904, Helen, only child of Mr. and Mrs. A. P. Yerington, aged 1 year and 5 months. Funeral service from the residence of W. H. Yerington, No. 409 South Alvarado street, this city, Tuesday, June 7, 1904, at 10 o'clock a.m.

**Card of Thanks.**

I wish to extend my sincere gratitude to the many friends and neighbors who so kindly assisted during the illness and death of my beloved mother, Mrs. Julia J. Black.

MRS. MARY DARLING.

**Wedding Decoration.**

Place it in care of the Ocean Park Floral Company, No. 532 South Spring street. 'Phone Main 2027 or Home 5423. E. J. Vawter, Pres.

**Attention I. O. F.**

Members of Court Central, No. 986, I.O.F., are hereby directed to attend the funeral of our late brother, Frederick W. Horner, Tuesday at 2 p.m., from late residence, No. 916 E. Twenty-fourth street. By order of J. J. Reeves, C.R. Fred T. Hughes, R.S.


**Los Angeles Transfer Co., 141 W. 8th.**

Will check baggage at your residence to any point. Tel. M. 45 or 245. Home 245.

**Pierce Bros. & Co., Undertakers.**

616 S. Flower. Tel. M. 1627. Lady attendant.

**Peck & Chase Co., Undertakers.**

423-425 S. Hill. Tel. M. 41. Lady attendant.

**Do You Want Collections Made?**

Then place accounts, notes, judgments and all manner of claims with a collection agency having expert collectors and a legal department. Becker Law and Collection Agency, Est'd 1888. Lankershim Bldg., corner Third and Spring.

LUSK CAB CO. Tel. 297. Hacks, tallyhos, livery three-seaters for rent. 750 S. Main.

**Orr & Hines Co.**

Funeral Directors. Lady undertaker takes charge of all ladies and children. Tel. Main 42. No. 847 South Broadway. JOHN W. EDWARDS, Manager.

**Bresee Bros.' Co., Undertakers.**

Broadway and Sixth. Lady assistant in attendance night and day. Tel. Main 342.

**Boswell & Noyes Drug Co.**

Reliable Prescription Druggists.

Any Cough or Cold cured with Carter's Cold Capsules. Price 25 cents.

**COOL DRINKS!**

Makes a big difference how drinks are mixed how drinks are served. If you want them served by a skilled dispensor, from a beautiful onyx soda fountain, in polished glasses, you want our service. Nothing more delicious than our

EGG DRINKS.

**Russian Kumyss!**

By the bottle; Russian Kumyss 25c; by the glass 5c. We serve all kinds of drinks and our service is prompt.

Third and Broadway.

**GENEVA** repairs make broken watches as good as new. The work is well done, done permanently. A year's guarantee goes with every repair job turned out at the Geneva.

SOME PRICES:

| | |
|---|---|
| Watches Cleaned | 75c |
| New Main Spring | 50c |
| New Case Spring | 50c |
| New Crystals | 10c |
| New Hands | 15c |

GENEVA WATCH & OPTICAL CO. 305 South Broadway.

THE RELIABLE STORE

THIS IS IT

FULL QUART BOTTLE OF GOODRICH WHISKEY FOR $1.00

THE BEST FOR ALL PURPOSES

**So. Cal. Wine Co.**

220 W. Fourth St.

Home Phone Ex. 16 Sunset Main 333

**J. Magnin & Co.**

251 SOUTH BROADWAY

THE MAGNIN UNDERMUSLINS

The satisfactory kind. Made in our own factory. Made to give comfort and make steady customers. Best materials possible for the money. Skilled workmanship. Cut large enough for comfort and sewed to wear.

WHITE SKIRTS $1.35
Fine cambric, with linen lace and tucks.

CORSET COVERS 50c.
Prettily trimmed with lace, embroidery and fagoting.

MUSLIN DRAWERS 75c.
Good quality, liberal dimensions and fancy trimming.

Similar Satisfaction on All Higher Grades

Mail Orders Filled. Send for Catalogue.

**SANBORN VAIL & CO**

Art Materials

—sketching outfits,
—oil and water,
—Color paints,
—brushes, canvas,
—and everything needed
—for work in studios,
—class rooms or field.
—Pyrography outfits $4.

357 S. BROADWAY

**No Cooking Device**

Ever placed before a discriminating people has received such universal indorsement as the

**GAS RANGE.**

It's good qualities are unquestioned. It is economical and labor saving. In short, it is what every family wants and should have. See us about it.

Gas Ranges sold by us connected free of charge at time of sale.

Los Angeles Gas and Electric Co.,

Hill near Seventh.

**Great Sale**

Of Diamonds from a bankrupt importer, about 300 fine white Diamond Rings at—

*One-Quarter (1-4) off the regular prices.*

Special values at from $10 to $50 each. Don't miss this opportunity.

**Clark's Jewelry Store** 351 S. Spring St. Near Fourth.

THE SPECIAL SALE OF

**Machin** Tailor Made

SILK SHIRT WAISTS WORTH UP TO TEN DOLLARS

**For Only $6**

Continues to attract scores of buyers who appreciate style, fit, finish and comfort in waists. This lot includes china silks and pongees and French plumatis. The china silks embroidered with colored dots. There are also plain India in white and colors.

COME SEE THEM

NEW NECKWEAR AT HALF PRICE.

The finest assortment in town; the newest, the best, and most stylish, worth up to $2 each, now $1.

**MACHIN SHIRT CO.**

HIGH-GRADE SHIRT MAKERS.

124 SOUTH SPRING STREET

FOOT-FORM SHOES $5, $7

Values Unequaled

For Your Inspection

A full line of GOOD shoes, high and low cut, at very reasonable prices. Any imaginable style in all leathers Shoes to fit your feet and purse.

So-E-Z (so easy to the foot) SHOES, $3.50

Bring your repairing here for prompt and careful attention.

W. E. CUMMINGS SHOE CO.

Fourth and Broadway

**B.F.**

CHESTS OF Sterling Tableware —FOR— June Weddings

Of all the gifts a bride receives, her Silver Chest is her most cherished possession.

We have made elaborate preparations for the coming weddings. Chests of tableware in every conceivable combination, from 12 to 250 pieces, and a generous variety of substantial and artistic patterns to choose from—(not the featherweight made to sell kinds), but Sterling Silverware of real merit, made to wear and last for generations. Let us quote you prices.

BROCK & FEAGANS, GOLD AND SILVERSMITHS Fourth and Broadway.

Accessories of the Coiffure

French Twist Combs

Jeweled Combs

Our hair ornaments are of the latest style. Perfect aids to the perfect coiffure. Beautiful sets of tortoiseshell pieces.

Weaver-Jackson Hair Co.

443 S. Broadway.

"THE DAYLIGHT STORE" Phones—Main or Home 132.

**Jacoby Bros.**

331-333-335 South Broadway.

**Second Annual June Clearance Sale--$1.50 Stylish Corsets $1.00.**

These are regular standard $1.50 corsets. They come in the new straight front style in long, medium and short. They come in a leading make with all sizes in the lot. June Clearance Sale.

**Ladies' Collar and Cuff Sets 12c.**

**Some in the lot worth as high as 50c.**

The very newest and latest ideas in collar and cuff sets. Come in white or colored linen with Bulgarian needlework in quaint new patterns—the very latest novelty from the East. The collar alone is worth 25c. While they last, June Clearance price 12c.

You'll walk a long time behind a gander before you'll find a peacock feather.

Aristocratic clothing can be obtained only where aristocratic clothing is to be obtained.

Do you think it would be possible for us to build up the business that we have built up unless the sort of clothing that you like is obtainable here?

If you do think so, let us put you into a $25 4-button Single Breasted Sack Suit of wafty worsted in the new Gray hues, minus vest—cool as a breath from the Pacific.

Then you'll change your thoughts.

BRAUER & KROHN

Tailors to the Fastidious.

128-132 S. Spring 114½ S. Main.

**Suit Cases**

For the St. Louis Fair. 35 different styles, from $3.50 to $18.00.

Steamer Trunks, the best short trip trunk, from $6.00 to $30.00.

Whitney-Woodling Trunk Co.

419 South Spring Street.

"Baby Fixins"

Complete outfit of 36 pieces, from $8.00, $10.00 and $12.00 up.

BEEMAN & HENDEE 347 South Broadway

**HOTEL TO LEASE**

We want a good tenant for a 40-room hotel or apartment house to be built at once, according to tenant's plans on W. 7th St., Westlake region.

MA CKIE-FREDERICKS CO.

543-45-47 S. Broadway.

**DRESSMAKING**

Will produce smiles instead of frowns when using

Schell's Patent Adjustable Form.

626 S. Broadway.

....For....
...Barometers...

ADOLF FRESE OPTICAL CO.,

126 S. SPRING ST.

NOW IS THE TIME TO CAN CHERRIES

—SEE US—

LOS ANGELES CO-OPERATORS

Phones 329 242 S. Main

**Screen Doors 75c**

Screens 50c. 740 S. Main. Adams Mfg. Co. Home Ex. 3325. Main 1129

A PURE PORTO RICAN COFFEE With an exquisite flavor and aroma. It's

**BARKLEY'S**

35 Cents at Your Grocers.

**FURS** Made to order and stored.

D. BONOFF, Furrier, No. 232 South Broadway.

If you want the purest and best WINES ORDER FROM US.

EDWARD GERMAIN WINE CO.

237-239 Los Angeles. Cor. 4th St. Open evenings No Bar. Tel. Main 919.

**APOLLOS**

$150 $250 $300 $450

J. B. BROWN MUSIC CO. 332 SOUTH BROADWAY

**Blaney's** SHOES FIT THE FEET 456 S. BROADWAY

**Men's Oxfords**

These are the days that make a man's feet fretful :: :: :: ::

Dress them in a pair of our new Oxfords

Big stock—all new—Tans—Vici's and Patents :: ::

**$3.50**

We have the $5.00 kind too, and they're Turney's

A new shipment of Ladies' Tan Oxfords just received—price $3.50

*Wide Silk Laces 25c*

**C. K. Baker**

239 SOUTH SPRING STREET

**OLDSMOBILE** RUNABOUTS TONNEAUS

**WINTON** TOURING CARS

SUNDRIES—STORAGE—REPAIRING

THE PIONEER AUTOMOBILE COMPANY, 420-426 S. Broadway.

**BB** SELF RAISING BUCKWHEAT

Oriental Rugs Genuine **Paul Courian** Restored 412 S. Spring

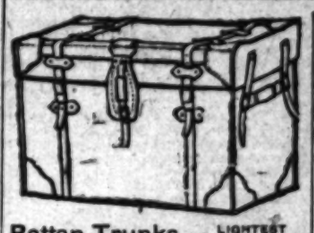

Rattan Trunks — LIGHTEST STRONGEST

Pays for itself in one trip. Buy it today—made only by

J. C. CUNNINGHAM, 229 S. Main St. Phones 918

**ENAMELED IRON BEDS**

$1.00

Down and $1.00 for 14 weeks buys one if you come this week.

DUBOIS & DAVIDSON 513 South Broadway

*Artistic Picture Framing*

We are showing the latest novelties in all the different shapes. You will be pleased with our styles and prices.

*Whedon & Spreng Co.*

ART STATIONERS

223 S. Spring St., Hollenbeck Hotel Bldg.

Barker's Furniture Good

420-424 S. Spring. Since 1881

**New Neat**

NOVEL, NOBBY vehicle description. Our repository contains an immense assortment to choose from, and we stand behind every vehicle we sell with a guarantee that's good.

PARROTT'S

Builders and Retailers of

**Get the Best**

Our Ball and Roller Bearing Mowers and Headers and our Hay Press have no equal.

Hawley, King & Co.

164-8 N. Los Angeles

**The Newest Shoe**

The ones you notice—the ones you have talked about—come to

INNES SHOE

253 S. Broadway

**Removal Sale**

Every article in the store at reduction.

B. B. HENSEL

Cor. Third and Broadway

Editorial Section.
PART II—MAIN SHEET—8 PAGES.

# Los Angeles Daily Times

City and Country.
NEWS OF THE MORNING.

XXIIIrd YEAR. TUESDAY, JUNE 7, 1904. PRICE 3 CENTS.

RELIABLE GOODS. POPULAR PRICES.

## N. B. BLACKSTONE CO.

Telephones: Home.....250 Main.....250

DRY GOODS

Spring and Third Sts.

### Popular Priced Washable Novelties

Today we show some especially attractive cotton fabrics for Summer gowns and waists, at figures that call for no further argument than just to see the styles and know the prices. You'll say they are new and pretty and exceptionally low priced.

**Batiste—Dimities 15c**

Pretty printed fabrics, extra fine quality, every wanted color and black. They are cool, light and comfortable, 30 in. wide, a yard..... 15c

**15c Lawns Reduced to 8½c**

Excellent styles in the corded effects, black and white, blue, pink, green, tan, brown, champagne and all the fashionable tones, yd..... 8½c

**Embroidered Swisses 15c**

Navy and medium blue and grounds with fancy embroidered dots and small designs; also white dotted Swiss in combination with fine embroidery—novelties of the best degree, at, yd.. 15c

**50c Embroidered Swisses 20c**

Imported goods, 45 inches wide, every color and combination of colors that fashion could suggest; dark, medium or light. They are new and as handsome as any wash materials you've seen. Instead of 50c we ask but, yd..... 20c

**Mercerized Shantungs 20c**

Especially for waists, fancy stripes in all the popular colors, beautifully mercerized—a finish that will stand the test of time, yd..... 20c

**Imperial Moreens 40c**

A highly mercerized, watered fabric for waists in white or black grounds with polka dots; yard..... 40c

**Linen Dress Goods**

Suitable for outing or street gowns or skirts, plain colors or mixtures, priced from 20c yd. to..... 50c

**Mid-Summer Sale of Undermuslins**

The special selling of nice muslin undergarments will continue the entire week—of course the earlier you attend the larger and better the assortments will be. Special lots at special prices.

FREE PIANO LESSONS

A Whole Year's Instruction—by a competent teacher—in your own home, entirely without charge.

Here is the proposition: read it carefully, every word: consider the matter well; and make up your mind NOW whether you will embrace this unparalleled offer—or let the opportunity go by unheeded, and then wish you hadn't.

The conditions are that you buy a piano: a popular Brinkerhoff, a well-known Haddorff, a celebrated Richmond or famous Starr—from $275 upwards according to make and quality—including stool, scarf and instruction book without extra charge. The instrument will be delivered to you upon the payment of a small amount down, balance two or two-fifty a month. Instructions to begin at once.

This offer is limited—both as to time and the number of pianos to be given—so it is doubly important that you take the question under advisement without a single day's delay.

Come in today and let's talk it over.

GEO. J. BIRKEL CO.

Steinway and Cecilian Dealers 345-347 S. Spring Street

NICE HOME FOR EVERYBODY.

If your home does not do you full credit it is no one's fault but your own.

If you do not enjoy comforts and conveniences like other people the blame is yours.

No matter how little you may earn we have a credit plan to offer you whereby you can furnish your home in a pleasing modern fashion, and without suffering the least drain on your resources. It will pay you to come and have a chat about the Brent Credit System which has revolutionized the furniture business.

THE GREAT CREDIT HOUSE

Brent's

520-532-534 SO. SPRING ST.

ELBOW SILK LACE MITTS—black or white, 50c the pair

The Goetz Glove Co. 421 S. Broadway

Hay

Our Prices are Always the Lowest—SCALE WEIGHT.

Los Angeles Hay Storage Co.

Both Phones 1596. 335 Central Ave.

# BOMBS BURSTING IN SCHOOL BOARD WAR.

## *Members Accuse Each Other and Demand Superintendent's Scalp.*

*Two Lady Teachers in the Conflict—Mysterious Tales of "Flopping" Spread by "Whispering Smith"—Secret Sessions of Board With Everybody on the Carpet. Lawyer Flint Has Them Going.*

TROUBLE has spread in the City Board of Education since Saturday night with the rapidity and fierceness of a prairie fire.

The little whisper of "graft" in school music books which really started the row, has been lost in yesterday's roar. The ruction now takes in the highest officials in the Los Angeles city schools. It seems as though everybody in the muss is trying to cut everybody else's throat.

Tonight the board meets again, and the meeting is awaited with the greatest excitement.

Amid the smoke of the battle the following facts can be clearly discerned; certain members of the Board of Education accuse other members of having been concerned in a book deal that was not open and above board; certain members are hot after the scalp of Superintendent Foshay, and one of them said last night: "I will force Foshay out of his place if I have to break my neck to do it," while there is trepidation among the subordinates at school headquarters.

This is the list of people involved, and how:

Seldon C. Smith, agent for Ginn music books, who started all the trouble by whisper of "graft;" who accuses the entire executive staff of the city schools—they say he strays from the truth.

Superintendent Foshay is claimed to have mysteriously flopped from the books for which Smith is agent to another brand. Smith claims that Mr. Foshay and his deputies, Mr. Bettinger and Mr. Monlux, were "whipped into line"—which is a vague expression, to say the least.

Miss Kathryn Stone, head of the Los Angeles music system; she has been unceremoniously "fired" from the committee appointed to select music books, because it was discovered that she is an employé of the music house whose books she recommended. She and Smith are colleagues in the Ginn employ.

Mrs. Gertrude Parsons, High School music teacher; she was fired from the same committee for exactly the same reason, with the exception that she was a champion of a different publishing house.

S. A. Bullfinch and E. M. Jessup, members of the school board; they are claimed to be seeking the scalp of Superintendent Foshay on old scores, but using this row as an excuse.

MISS STONE SCORCHES.

Very far from being a meek victim, Miss Stone stirred up things to the seething point yesterday. She took her school satchel in hand and left a scorched path to mark her trail.

She went to her old friend and schoolmate, Frank P. Flint, who mixes in politics. He politely heard her tale of woe and gallantly emitted a roar that caused the heavens to reverberate.

All day yesterday, some one connected with the fracas was perspiring in Flint's law office. Different ones. Four or five members of the board came in, one at a time. Others of the school officials came puffing up the stairs in an agitated manner, and were closeted with Flint for an hour or more at a time. Presumably plans were made for the meeting tonight.

Only one person was not much in evidence. Verily, you did seldom see Seldon C. Smith yesterday. He lay in his hole and listened to the howling of the storm he had created.

During the noise yesterday, certain highly-spiced facts came out that the members of the Board of Education have never thought fit to confide in the great public which pays the bills.

One of these facts was that a "star chamber" secret session took place last Thursday, at which the city superintendent, his deputies, and both the lady music teachers were "on the carpet." Explanations were demanded of all of them; they were flatly confronted with the dreadful stories that Mr. Smith has cast out of his system.

The women were made to tell their part in the affair. One of the features of the meeting was when Miss Stone turned about savagely and shot it into Mr. Foshay before them all.

It came out yesterday that this was not the only secret session which should have been public. In fact, this whole affair of the music books has come like a thunderbolt out of a clear sky, because it was first brought up at a secret session.

THOSE SECRET MEETINGS.

It seems about three weeks ago, the matter of a change of school books was brought up at a secret meeting of the board.

They do not call them secret meetings. They call them "quasi-public" meetings. They are quasi-public because the public is on the outside and the doors are locked.

For some time before this secret meeting, two agents for music book concerns had been vegetating around the city. One was former County Superintendent Seamans for the American Publishing Company, and the other was the now famous "Whispering Smith," for the Ginn concern.

They egged the board on to move for a change of books at this secret meeting. There were seven members present, Horgan and Thom being absent.

It was resolved to appoint a committee to nose around and choose the right music book. Superintendent Foshay and his two deputies were named. Mr. Foshay gallantly suggested the addition of Miss Stone and Mrs. Parsons to the committee on selection.

Three systems of books were then taken into consideration by that committee. One was the Educational system, approved by Smith and published by the publishing house which hires him, the Ginn Company.

Another was the Harmonic, boosted by Seamans, and issued by the American Publishing Company.

A third was the Modern. This last had no agent in the field. It was not strictly a competitor. Whereas, the other two teach music through technicalities, the Modern teaches it for singing's sake merely.

The Ginn Company, however, sent in addition to Smith, a lady expert in both music and hot air. Her name is Miss Fleming. She and Smith went to Santa Barbara at the time the superintendents of schools from all over the State were in session there. They saw Mr. Foshay and both Smith and Miss Fleming talked to him with a view to having the Ginn book adopted by the Los Angeles schools.

Both Smith and Miss Fleming say that Mr. Foshay said to them: "The Harmonic books are out of the question." (Smith, remember, was for the Educational and against the Harmonic.)

It seems to Brother Smith now, so he has told members of the board, a very suspicious thing that Mr. Foshay should flop over after that and bring in a report for the Harmonic.

MR. FOSHAY'S STATEMENT.

"Whipped into line," said Smith.

Mr. Foshay said yesterday to a Times reporter that Mr. Smith had not reported the conversation correctly.

"When the books were first shown to us, I may have remarked that the Educational was good. It is good, the Educational system. But he should not say such things; it is not right."

Mr. Smith has since excitedly pointed out to the board the alarming fact that Mr. Foshay lives in a house belonging to Mr. Seamans, the agent of the Harmonic, which was recommended.

Mr. Bettinger and Mr. Monlux, Mr. Smith states to various members of the board, had committed themselves to the Educational, and then flopped. He says Bettinger first told him that the Educational was the book he favored; then changed, telling Smith that he was but the office boy in the office. The inference was, of course, that the mysterious somebody who "whipped Foshay into line" had also given orders to Bettinger.

Mr. Bettinger says that Smith came to him for some information, and he told him he had better consult Mr. Foshay, as he (Bettinger) was but a subordinate, adding in a jocular way, "I am the third man here, the office boy."

Mr. Smith claimed to the board that Monlux told him he favored the Educational and then switched over to the Harmonic, presumably under pressure.

SMITH'S PRESUMPTION.

About this time Mr. Monroe of the board heard some disturbing information. He learned that Miss Stone, who had been added to the Selection Committee, has a job under the Ginn Company. She teaches for two weeks every year in the Ginn summer school which exists primarily for the purpose of advertising the works of that house.

She works there two weeks every summer. Her salary is $50 per week. Her expenses are $50, about, thus leaving her $50 in gratitude to the Ginn Company.

BOTH LADIES SET ASIDE.

Troubles never come singly. Mr. Monroe also learned that Mrs. Parsons, the other advisory member of the committee, had worked for the Silver-Burdette Company, which gets out the Modern System, leaving the employ four or five years ago.

This was talked over by the members of the board among themselves. It was decided that it would be better to have the two women immediately taken from the committee.

In making this move, there was no idea that either of the two women was not entirely honest and sincere and all that. It was felt that the award would be criticised, whatever it might be, if it were known in other cities and among the other publishing houses that two employés of publishing houses were allowed to sit on the Selection Committee. So they were gently, but firmly set aside.

Some of the members of the board claim that Miss Stone carried tales of the Selection Committee and its doings to Smith and acted with him thereafter.

But anyhow, Mr. Foshay made not the slightest secret of the fact that he knew both women were connected with publishing houses.

"I knew they were," he said to a reporter yesterday. "I knew that and suggested that they be in the committee with us. My idea was simply to get all the information we could. I knew they understood music and the books, and I thought their opinions would be valuable."

How Mrs. Parsons took it, history saith not, but Miss Stone was agitated. She said that it had disgraced her throughout the whole State and without cause. She is alleged to have even wept real tears in her woe. She also went to Mr. Flint.

Then the committee struggled along without them. Mr. Foshay, however, invited both ladies to contribute their views in writing. They did so—voluminously.

Miss Stone favored the adoption of the Ginn publications—published by her employers.

Mrs. Parsons backed her firm's book—the Modern System.

After they read these and sized it up one side and down the other, the committee prepared a report, signed by Messrs. Foshay, Monlux and Bettinger, recommending the book for which Seamans is agent, the Harmonic System of the American Book Company.

And straightway the row! Smith knew of the report before it was presented. Then his insinuations and statements.

And one unlooked-for thing.

At the time that Mr. Monroe was

(Continued on Sixth Page.)

MRS. GERTRUDE PARSONS,
Music teacher who figures in the school board war.

# WATER RUSH BURSTS PIPES.

## *Connection is Made Between Two Systems.*

## *Great Conduit Now Flowing Direct to City.*

## *Another Reservoir Within Two Weeks.*

In addition to the usual boiling in the City Water Department, when a hot spell comes, several other factors this year added to the trials of Superintendent Mulholland and his assistants.

Along with keeping up the supply of aqua pura, when the people are not only prodigal in its use, but careless as to wastage, just now comes the additional burden of adjusting the supply over the territory acquired from the West Side Water Company; the starting of the new pumps, and the bursting of old service pipes on account of turning on the big additional pressure in the business district.

The city is now consuming about 30,000,000 gallons of water daily, and with the combined supply from the tunnel under the Los Angeles River and the gravity flow from higher up on the same stream, the department is practically just equal to the emergency, while the heat continues and the profligate waste refuses to stop.

On Friday a connection was made between the six-inch main of the West Side system and the twenty-inch main of the city system, at Pico and Hoover streets, and thereby it is now all one. Other connections will be made as soon as possible at Washington and Hoover and at Adams and Hoover.

The draft made upon the water by the connection at Pico and Hoover streets was very marked, and four inspectors were at once placed in the territory to warn people to obey the ordinances concerning irrigation and waste. There were no limitations under the old West-side management, and the ordinances were being innocently disobeyed by almost everybody, who thoughtlessly did not consider the waste. Meters are still being placed on the services of the larger consumers, but the waste caused by the thousands of consumers who do not legitimately use enough water to warrant the placing of meters, is the problem with which the department has had to contend for some days.

Every precaution has been taken by the department to meet the abnormal demand and it has been successful in so far as those persons, who had no water in the high portions of the city in the southwest, now have a supply, and it is improving every day.

To accomplish this, the large eighteen-inch main that comes into the city through the Third-street tunnel, and connected with the five-foot conduit at Ivanhoe, and for several days has been adding its great supply direct to the city, relieving the pumps at the Buena Vista street station to that extent. Superintendent Mulholland expects to make the connection at the other end with the high-gravity reservoir on Thursday night. The result of this will be that the city will have the benefit of the flow both ways, and at night when the consumption of water is light, the flow from the conduit will be direct into the high-gravity reservoir.

On Sunday the water from the high-gravity reservoir was turned into the pipes in the business section of the city, and notwithstanding the warnings given, many persons were not prepared for the additional pressure and pipes have burst far and near. The pressure is now sixty pounds to the inch, whereas it has been but thirty pounds, and the result can be imagined. The repair crews worked all Sunday night and through yester-

(Continued on Fifth Page.)

In the School Board War. Front row are Members of the Board, reading from left to right, Messrs. Page, Hammond, Bullfinch, Monroe, Ellis, Goodhue, Thom, Horgan, Jessup. Directly in the middle of the back row is Supt. Foshay; at his right, Deputy Monlux; at his left, Deputy Bettinger.

# THE PUBLIC SERVICE—OFFICIAL DOINGS.

### SUMMARY OF THE DAY.

A special committee was yesterday appointed by the City Council to take up the street-oiling question with the street railway companies. The committee will insist that the companies oil their rights-of-way over improved streets.

The Municipal League yesterday submitted a report of the result of its inspection of the books and accounts of the city departments, and sharply criticised Street Superintendent Werdin.

All bids for the construction of the outfall sewer were rejected by the Council and readvertisement ordered. Justice Chambers yesterday handed down his decision overruling the demurrer of the street-railways in the suit against them for failure to sprinkle the streets.

A carpenter, John Egelston by name, was in court yesterday to answer to the bigamy charge. He confesses to his romantic love for a surplusage of wives, and is ready to pay the penalty.

A curious condition has arisen in the Probate Court in the estate of one Davis, who committed suicide. Goods obtained and not paid for cannot be recovered in administering the estate.

AT THE CITY HALL.

## MUST HELP OIL STREETS.

### COUNCIL SPRINGS A SURPRISE ON RAILWAYS.

**New Move in Campaign to Force Trolley Companies to Keep Dust Laid on Their Rights-of-Way Over the City Streets—More Oil; Less Water.**

The City Council has evolved a new plan to compel the street railway companies to keep the dust laid on their rights-of-way in the city.

On motion of Councilman Kern a special committee of three Councilmen, was yesterday afternoon appointed by President Bowen to confer with the railway companies in regard to oiling certain streets over which cars are operated. This committee is composed of Councilmen Kern, Summerland and Davenport.

The object is explained as follows: An attempt on the part of the city to force the railway companies to sprinkle between their tracks is tied up in seeming endless litigation in the courts. While not abandoning the enforcement of the sprinkling ordinance, the Council has discovered that if the streets were oiled instead of sprinkled the railway companies might be compelled by the terms of their franchises to oil their tracks.

The franchise clause that the Council hopes to make operative provides that the companies must keep their rights of way in the same condition as the remaining portion of the streets. That is to say if the street is graveled the railway company must gravel; if it is covered with asphalt the railway companies must follow suit. City Attorney Mathews holds that if the remaining portion of the street were oiled, a railway company could be compelled to oil its tracks.

Scarcity of water has occasioned a movement on the part of the Council to oil many of the principal streets instead of sprinkling them. It is figured that one-third of the expense of oiling would have to be borne by the street railway companies.

A year ago the railway companies sent a communication to the Council offering to cooperate in oiling certain streets in the suburbs. The special committee hopes to find the railway magnates still in the same frame of mind.

### SEWER BIDS REJECTED.

STOWELL'S CHECK RETURNED.

Acting on the recommendation of the Sewer Committee the Council yesterday voted to reject all bids for constructing the outfall sewer. Later the City Clerk was directed to readvertise the original specifications, bids to be opened the 27th inst.

Motion to return the $50,000 deposit made by N. W. Stowell as earnest of his intention to submit certain bids in case of readvertisement, created considerable discussion. Attorney Swanwick, who represented Mr. Stowell, said Stowell would expect his money back unless the readvertisement were made in the manner designated in the proposal. Stowell offered to save the city $22,000 on the readvertisement of sectional bids two and three. His attorney took the rather remarkable stand that to avail itself of the money the Council must let the contracts for the other four sections to the low bidders.

President Bowen called Nofziger to the chair and declared in a speech from the floor that the construction placed on the Stowell proposal by Attorney Swanwick did violence to the language used in the written instrument. Mr. Bowen said if the Council retained Stowell's check it could not readvertise for sectional bids. This, he said, would be working a hardship on small contractors an dwould be manifestly unjust.

Bowen expressed surprise that a proposal should be made to the Council, calling for the rejection of two admittedly low bids, bids below the City Engineer's estimate, and letting the contracts for sections that were thousands higher than the estimates made by the City Engineer.

In concluding, he moved that the Stowell check be returned to the sender with the information that the Council considered he had offered the city nothing.

Skilling, Summerland and Farish advocated the policy outlined by President Bowen, namely, that the city should reject all bids and return all deposits and readvertise both for sectional bids and for the work as a whole.

McAleer created a slight sensation by stating that he had been studying the specifications and looking over the ground during the last week, and had come to the conclusion that the contractors knew the work could be done for $425,000, and still allow a profit of $60,000.

"I favor readvertisement," said McAleer, "and at the same time I want to warn these contractors that if they do not give us a reasonable bid on this work the Council will do it as a municipal contract. We can get just as good workmen as the contractors, and it now looks like the surest way to assure a good sewer at an economical figure."

Nofziger said there were too many strings about the Stowell proposal for the Council to consider it. He said the city is not unfrequently mulcted by contractors, who get together and agree to "stand from under" for a consideration.

The motion to return all deposits and readvertise the original specification carried unanimously.

After it was all over Attorney Frank Thomas said he was present to represent J. Harvey McCarthy, who was waiting for a chance to get in a bid. Thomas said that he carried in his pocket McCarthy's check for $25,000. The check was not produced.

### SOME GOOD; SOME BAD.

MUNICIPAL LEAGUE REPORT

Street Superintendent Werdin, City Assessor Wismer and Money Lender Arnold were criticised in a report on municipal affairs submitted yesterday to the Council by the Executive Committee of the Municipal League.

The league did not mention the city advertising contract.

Werdin was held up as a horrible example because he refused the courtesies of his books and accounts to the experts of the league, and for alleged irregularities in his department. Wismer came in for censure for not being at his post of duty when the league experts called, and for the number of deputies employed to make an assessment. Arnold was viewed askance for shaving 90 per cent. of all street department warrants that were cashed ahead of time. Apparently collusion with the Street Department.

December 21, last, the Council, in response to a communication from the Municipal League, passed a resolution asking that body to make an inspection of the books and accounts of the different city departments. This inspection, made by accountants selected by the league, has been going on ever since.

The report filed yesterday afternoon found fault with Street Superintendent Werdin for lack of courtesy in interrupting the examination of the accounts of his office after the work had been but half completed.

Apparent collusion with George Arnold in warrant shaving.

Failure on part of the street cleaning force to keep the pneumatic sweepers working full time, thereby increasing the expense of street sweeping by giving more work to contractors, Franklin & Alexander. Loss resulting to the city through not working the pneumatic sweepers full time, estimated at $3000.

Paying higher prices for supplies than they could have been purchased elsewhere. The fault in this, the report explained, had been remedied by the establishment of the new municipal purchasing system.

Not making all invoices specific. Examples given by way of illustration were "Boarding city horses, horse feed, $30," and bills for the purchase of distillate that state neither quality nor kind.

The league made the following recommendations for the "betterment of the system," in the Street Department:

First, that the Charter Commission now at work be advised to bring in an amendment for the registration of all city laborers, and the allotment of work by some regular system instead of by chance or the whim of an individual.

Second, that the Charter Revision Committee be requested to consider the feasibility of some plan whereby the labor payroll demands may be grouped in general payments to certain responsible employés under bond, who shall pay the workmen direct while at work on the job at the end of each week, and take from them a bona fide receipt.

Third, that the full name and correct address and the signature, if practicable, of every laborer in every department be kept on record in that department.

Fourth, that a suitable foreman's time book be prepared by the city accountant and made part of the public records of the various departments employing labor.

In dealing with the cashing of warrants by money lenders, the report gives a statistical table showing the number of warrants cashed in each department, and makes the inquiry: "How does it happen that in the Street department, Mr. Arnold controls 56 per cent. of the total pay roll and in the Water Department only 4 per cent." The report then goes on to state that "all sorts of rumors and allegations have reached us covering this point, and we have endeavored to trace them to something substantial, but have nothing to offer in explanation.

"But assuming that the entire transaction is perfectly legitimate and free from graft, the system is certainly unbusiness like, because with a very limited amount of 'understanding,' it would be possible to fill in those blanks, which the workman never sees after he has signed, with twenty-five days when he has worked but five, the broker drawing down the difference. Or, as no record whatever is kept of the address of these men, it would be easily possible to fill the roll with men that had no bodily existence. Following our usual system of making tests, we took off fifty names from the Street Department roll and undertook to locate them. Thirty of these were found either in the directory or great register—but as both these documents are a year old the absence of the other twenty is not conclusive. Of the thirty, for which we had possible addresses, only thirteen could be found—the remaining seventeen had dropped out of sight or left town. Those that were actually seen and interviewed, thirteen in number, gave a number of days of work in each month that corresponded, with a few slight and unimportant variations, with the figures of the pay roll. Count was made on the street sweepers and street sprinklers at various times, and it was found invariably to tally with the accounts kept. It was not practicable, however, to make any count and tally of the miscellaneous labor of this department."

The report asked that the management of affairs in the street department be investigated by the Council.

With the exception of the criticisms above noted, the report deals largely with generalities. A few recommendations are made in the details of the different departments, and everybody but the Street Superintendent is included in a general commendation and complimentary criticism.

The report was referred to the Council committee of the whole.

"Lies, all lies," is the sweeping criticism of Street Superintendent Werdin on that part of the report which relates to his department.

"There is no reason or excuse for most of those statements," said Mr. Werdin. "Three weeks before Mr. Wood, the Municipal League expert, came to my office to examine into the accounts; he went through the books in a grand jury investigation. Then he reported that all was straight. The grand jury failed to find anything wrong in my department. They made a careful investigation and we came through with flying colors.

"If the experts had wanted to find where the men on my pay rolls lived they could have learned it by coming to me. I can produce any man whose name appears on the rolls of the department. The fact that the league detectives failed to find them is a reflection on the detectives, and not on the department. Let the Council pick a list at random and bring it to me. I will produce every man, and that quickly. Such misrepresentations are simply a form of blackmail."

### ELECTRIC LIGHTS.

Chairman Summerland of the Gas and Light Committee yesterday notified his fellow-councilmen that all requests for additional light should be filed with his committee within the next two weeks. On the first meeting in July the Gas and Light Committee will make a recommendation for light apportionment for the next fiscal year.

### FRANCHISE SOLD.

An electric railway franchise on Lamar street and Avenue 20 in the First Ward was yesterday sold to the Los Angeles Railway Company for $500. It covers about half a mile of city streets. Councilman McAleer voted against the sale, and explained his vote by saying that his ward needs the road, but he opposed the sale to keep his record straight. McAleer has vowed not to vote for the sale of any more franchises until the suits brought by the city to compel the railways to sprinkle their rights of way over improved streets, and to issue transfers to certain lines, are settled.

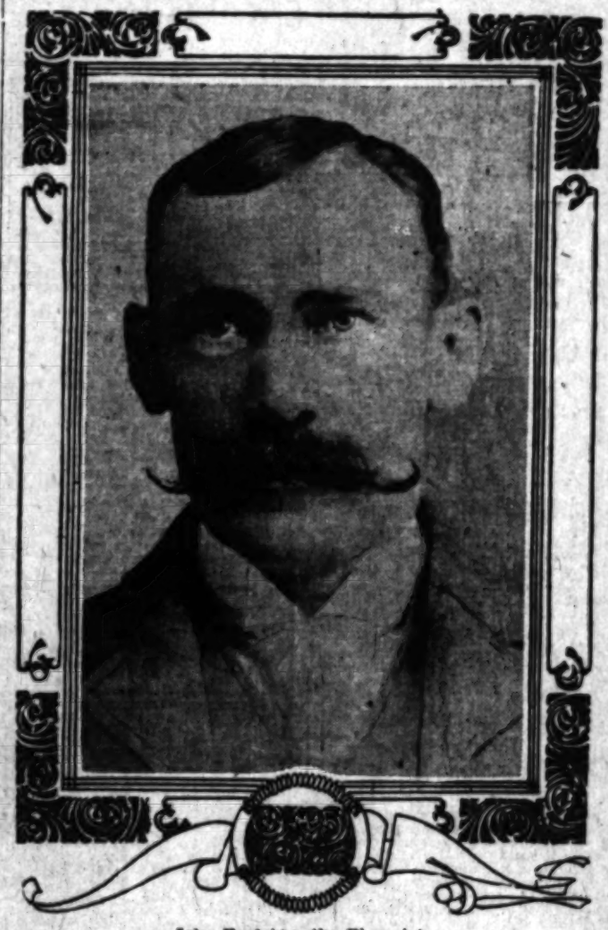

John Egelston, the Bigamist.

AT THE COURTHOUSE.

## EGELSTON GOT BIGAMY MICROBE.

### HE HAS MORE THAN HIS LEGAL SHARE OF WIVES.

**Weds a Woman in This City While Corresponding With Another Wife in Denver—Then He Has a Long Forgotten Spouse Still Living in Syracuse.**

Bigamy and desertion are the specialties of John Egelston, a carpenter by trade, and a student of women and their ardent admirer by choice and general inclination.

"The trouble with me has always been my love for really nice, good women," he remarked pathetically yesterday to Deputy Sheriff Franklin, who had him under arrest. Then he became cast down at the certainty of his misdeeds having found him out, and proceeded to console himself with a cigar.

Egelston has had a varied experience—with wives. So much is absolutely known, and he has acknowledged the record that has been flashed upon him. But it is by no means certain that it is a complete record, and one or two other wives may yet be heard from. As it is there are three figuring on the list, and they will suffice to send him to the State's prison. Indeed, he has announced his intention to plead guilty and face the consequences.

Egelston could not be termed an Adonis by the widest stretch of the imagination. He is a somewhat burly, coarse-featured, but not unkindly-faced man of 47 years of age. He began his career—matrimonially—in 1877, when he was married to a young girl at Syracuse, N. Y., and two boys resulting from that union are now living on a farm in that vicinity. In 1883 he deserted his wife and indulged himself in traveling about for a year, and finally brought up in Denver, Colo. There he became acquainted with Mary Eisenhardt, and in 1892 the two were married. Ten years of married life sufficed to make Egelston crave pastures new, and he skipped out to San Diego. He remained there only a month and then came to Los Angeles. Then began the experience that resulted in his downfall.

Egelston wanted a wife, and he desired to have a wider choice than could possibly be afforded by his limited acquaintance. He hit upon a happy expedient—he advertised. After much thought the following advertisement was prepared and inserted in a morning paper:

"Wanted—A gentleman 45 years of age wishes to correspond with a lady 45 to 50 years of age, with or without means. Object matrimony. Address Box ——."

Among the answers received to that advertisement was one that pleased the fancy of Egelston, and though he did not ignore the others through the correspondence thus opened up, he met and married Mrs. Jennie Martindale. This marriage took place at Santa Monica October 5, 1902, the ceremony being performed by the Rev. Healy of the Methodist Episcopal Church. Egelston was always particular with regard to the solemnisation of his marriages; he believed in being de regeur in matters of the kind.

In a very short time this last wife suspected something was wrong. She caught her husband corresponding with a woman at Denver—wife No. 1. Being charged with the fact, Egelston conceded what it was impossible to deny, but did deny the insinuatory question of his wife as to whether he had not been married to this woman in Denver. Seeking to smooth the matter out he said that he had lived with this woman in Denver for ten years, and that to stop the chatter of the gossips he had obtained a license, but that it had never been used. But wife No. 3 was evidently not satisfied with the explanations given, for she engaged the services of an attorney to make some investigations for her, and shortly afterward kicked Egelston out.

During all of this time the Denver wife had been sending affectionate letters to her husband, who had been writing to her that he was out of work and couldn't return or even send her any money to support herself. She kept urging him to return, supposing that he was merely encountering a run of hard luck that might the more easily be borne if both were together. Finally, wife No. 2 got an inkling of the truth, and she began to make inquiries that proved conclusively that her husband was a scoundrel of the most approved type. Then she wrote a letter to Sheriff White and Deputy Franklin was put upon the case. In a very short time he had Egelston under arrest, the man having been found living at the Walton House on East Second street. But to learn all the particulars of the story as here set out was a different matter, for nothing was known at that time save that Egelston had married here and had a wife in Denver. Even this last fact the man denied with a bold face. When full particulars of the Denver marriage were received by wire here Franklin picked up the thread and pieced together the entire story. Then Egelston weakened.

"I guess you know it all," he said, "and I may as well confess the whole thing."

As a matter of fact, however, he only confessed to what had already been discovered, and it is not certain that one or two odd wives have not been fitted in by the too amorous carpenter during the years since he first acquired the bigamy microbe.

Yesterday afternoon Egelston was arraigned before Justice Pierce on the complaint sworn to by Deputy Sheriff Franklin, charging him with bigamy. When asked if he desired counsel, and informed that he was entitled to counsel at every stage of the proceeding, he replied that he didn't need any. He did wish to have his examination as soon as possible, he said, and Monday next being the earliest tome open, it was set for that date.

As at present understood the proceeding next Monday will be merely formal, as Egelston will be held to answer on his own plea, and will then be taken before Judge Smith, where he will get as rapid action as he may desire.

### CHOKED HIS WIFE.

MRS. COFFEY GETS DIVORCE.

Mrs. G. R. Coffey was in Judge Allen's court yesterday fighting with her husband Ezra Coffey, as to whom should be awarded a divorce. The wife alleged cruelty, charging that Ezra had choked her on two occasions, and had been a hard taskmaster for the seven years they had lived together. Ezra, on the other hand, contended that his wife had displayed cruelty in that she had been cruel and unkind to Mildred, his daughter by a first wife.

The plaintiff was a snappy little woman who had plenty to say and wasn't at all afraid of saying it. She made out that she was a small edition of the virtues and she was ably supported by a number of women who swore that Mrs. Coffey made bread for sale, milked the cow and sold the milk, even grew garden truck and sold that—and all in an endeavor to save money. A most industrious woman the witnesses all agreed. As for the girl, Mildred, most of the witnesses said she was a terror and that her step-mother displayed the greatest amount of restraint in dealing with her.

Mrs. Coffey's strongest card was the choking episode, but she had another little incident which very nearly cut an important figure in the case. The wife said that one morning she arose to get breakfast, leaving her husband in bed. While bustling about in the kitchen she had a hunch that it would be well for her to go upstairs. She did so and then discovered her husband in the bedroom occupied by a Mrs. Crossman, and talking to the lady in the bed. Mrs. Coffey put so many frills on this incident that it loomed up largely, for Mrs. Crossman was a mutual friend of both parties and not unfrequently stopped all night when she visited at the house.

When the husband testified, he said in inswer to the question whether he did nit think that his wife had cause to complain of his going into Mrs. Crossman's room, that he didn't think she had any cause for complaint. Mrs. Crossman was an old friend, and on one occasion she had slept in the same room with both of them and then his wife had made no complaint. When Mrs. Crossman appeared upon the witness stand the insinuation of Mrs. Coffey flattened out. She is a German woman of over 50 years of age and kindly faced. Judge Allen in passing upon the case said that if he thought there was any chance of the parties living together again he would deny the application, but that following out the general principle he would grant the decree to the wife. The choking episode turned the scale. The court summed up the plaintiff as a woman struggling through life to do the work of three women in order to get together a few dollars for what, she didn't know. Nervous and overwrought she was susceptible to irritability, and the husband had shown himself on the stand to be a man without any especial consideration.

The property rights will be determined by the court later. The wife avers that her husband has from $4000 to $7000 worth of real estate, but he maintains that $5000 will cover it all.

### BABIES IN COURT.

CONSTABLE SENT FOR HELP.

There was a gay old time in Justice Young's court yesterday, when Mrs. Annie Crumm appeared with a small detachment of her numerous offspring to "have the law" of her husband, John Crumm. The parties are colored people who live at Melrose Junction, and the husband had been arrested for making a rough house.

Mrs. Annie tried to tell the court how her "man" passed most of his time up the road where two "cullud ladies" held forth, and after squandering his money with them he would come home and raise Cain with his wife and six children. But the pickaninny in the mother's arms wanted to give evidence and would not be denied, and then the two others of older age and more robust lungs entertained the court to a whimpering chorus. Constable De la Monte hustled around and let it be seen that he was a married man and the father of a family, but he was a failure in restoring order among this pickaninny band. In sheer despair he wanted to telephone for City Prosecutor Beebe, but Justice Young cut things short by holding John Crumm in $25 bail, and setting the examination for this morning.

### WANTS THE TAPESTRY.

SUICIDE ENDED THE DEBT.

There is trouble over the few personal effects of the late John G. Davis, who committed suicide at the home of J. M. Miller on Bunker Hill avenue on March 26. Davis liked to be comfortable, and when he fitted up his room he ordered Grenadine curtains, and a quantity of tapestry for the proper decoration of his abiding place from T. Billington & Co. [illegible] not paid for, having been obtained on the installment plan.

Davis suffered from acute attacks of rheumatism, and under the influence of these attacks and the despondency induced by them he drank heavily. When he reached the end of his financial resources and he saw no possibility of raising another dollar, the last thing was added to fill his cup of misery, and he committed suicide. Davis was in debt to the Millers for room and board, and only the day before his death he sent a long-distance telephone message to San Francisco, for which the Millers had to afterward pay $12.50.

There really appeared to be nothing to administer upon, and there wasn't a dollar in sight with which even to pay filing fees, and so the Public Administrator didn't move in the matter. But the Billingtons wanted to recover possession of their carpets and curtains, valued at $162.25, and Paul Billington took out letters of administration. The matter was before Judge Wilbur yesterday.

An order to show cause had issued against the Millers, why they would not surrender the articles claimed by the Billingtons. The Millers claimed, however, that before his death Davis had settled for his room and board by making over to them the articles claimed, and this was the proposition that the court had to adjudicate. The carpet firm claimed that Davis was not in a position to make over the property in any case, and that the evidence was not conclusive that he ever did so. Judge Wilbur ordered the citation to show cause dismissed, and the Billingtons will have to begin civil suit if it is desired to proceed with the matter.

As the case stands, however, there is no one to oppose the carpet firm from taking what remains of the estate. There are 33,333 shares of stock in the Zahn Paint Co., but that block of stock is valued at only $25, and no offers at that.

### BANNER OF REVOLT.

ESCAPED FROM DETENTION.

On Sunday five boys escaped from the Detention Home, but were not shrewd enough to cover their tracks, and were captured late the same night by Deputy Sheriff Sepulveda.

The list of incorrigibles in the home is steadily increasing, and twenty-two of them were returning from the County Jail, where they had been having dinner, when five of the bigger boys broke ranks and scattered.

The boys took to the hilly part of the city up from Temple street, and made their way into the Elysian Park, where they discarded their uniform coats. As nightfall approached they came back to the city and went foraging, and after dark crept into the ruins of the Tenth-street hotel, where they coiled up for the night. There they were tracked by the deputy sheriff, and marched back to the County Jail.

The boys stated that if they had not been captured they intended to take brake-beam tourist tickets for Arizona yesterday, and they were sorry that their plan was nipped in the bud.

### NEW ROAD MAP.

APPROVED BY SUPERVISORS.

The automobilists of the city under the incentives afforded by the Automobile Club, are losing no opportunity to agitate in favor of better roads. M. P. Zindorf has prepared a map of the roads of the county, and yesterday he appeared before the Board of Supervisors for the purpose of obtaining official approval.

After the matter had been considered the following resolution was adopted:

"Resolved, that the official automobile road map prepared by M. P. Zindorf is an accurate map of the roads of the county, and is approved by the board."

### COURTHOUSE NOTES.

BREVITIES MISCELLANEOUS.

CASE GOES OVER. C. M. Carpenter, charged with the murder of Frey at the cocking main, was in court yesterday for arraignment, but at the request of Earl Rogers the matter was continued for one week.

MINER IS INSANE. While William Brush was coming from San Francisco he got the idea that the people on the train were bent upon injuring him. At Bakersfield he saw a crowd at the depot, and knew they were waiting for him, so he jumped off and kept secluded until the train started again. His belief that the people on the train had designs upon him became more certain, and eventually he was arrested in the city on the insanity charge. Brush is a miner and was injured in a mine some years ago. Ever since then he has not been in his normal condition of mind. He stated yesterday when before Judge Wilbur that the spirits keep talking to him a great deal. He was ordered committed.

LOST HIS LIFE. The suit of Mrs. Sarah C. Forsythe against the Los Angeles Railway Company and the Los Angeles Hay Storage Company to recover $10,500 as damages was carried to trial yesterday in Judge Conrey's court. The claim arose out of the death of J. W. Forsythe. He was on a car that collided with a wagon belonging to the Hay Storage Company at the corner of Main and Seventh streets on March 16 of last year. The deceased was sitting in the front part of the car and met with such injuries in the collision that he was a physical wreck, and died on January 23, 1904. The sum of $10,000 is claimed as damages, and $250 for money expended for medical services, and $300 funeral expenses. The railway company avers that the fault lay with the storage company's servant, while the last named company reciprocates and says the motorneer of the car was negligent.

REAL ESTATE. The Acme Building Company has incorporated with a capital stock of $25,000, fully subscribed. The directors are G. H. Ashby, E. B. Spencer, F. W. Heatherly, C. H. Ashby and H. S. Cornish.

THE INFERIOR COURTS.

## FAN-TAN CHINKS UP TO SNUFF.

### THEY PIN THEIR FAITH TO A MELICAN JURY.

**Justice Chambers Overrules Demurrer of Defendants in Street-sprinkling Case and Decides that the Railway Officials Must Stand Trial for Violation of Law.**

It may not be difficult to imagine the scene in Justice Austin's court when the thirty-four Chinese gamblers and their many friends appeared yesterday.

The roster containing their names looks like the photograph of a flash of zig-zag lightning, and when they were all perched on the railing and sitting about the floor in the lobby it suggested a dark corner in Chinatown, aromatics included. They stood not in awe of the court, but seemed to enjoy the fun.

This was the party of Chinamen arrested by Capt. Auble on Saturday night when he dropped through the ceiling of a Chinatown joint into the midst of a fan-tan game. They were all immediately released upon the deposit of $25 each, but a Jap boy who was arrested with the gang was left in jail. When the Chinamen had slept over it they concluded it would not be the part of wisdom to let the Jap stick, for fear he might tell too much, so early on Sunday morning a Chinaman appeared at the Police Station and asked:

"You got Jap boy here?"

When the officer answered that he was still there the Chinaman said:

"All lightee; fetchee him out; I pay tenty-five."

Attorney Appel appeared for all the defendants yesterday and demanded a jury trial, which was set for the 16th inst., when there will be another round-up in the Police Court.

### SPRINKLING CASE.

RAILWAYS MUST STAND TRIAL.

Another chapter in the suit of the city of Los Angeles against the railways for failing to sprinkle the streets along their tracks, was closed yesterday in Justice Chambers's court.

He overruled the demurrer filed some days ago by the attorneys of the street railways and ordered that the trial must proceed. Some of the defendants were anxious to proceed at once, but as J. Ross Clark, who is named in the complaint against the Los Angeles Interurban, was not present, Justice Chambers was unwilling to proceed, and the case will be taken up at 9:30 this morning. It is likely that the only thing done today will be to fix a date for trial of the case.


A Big Special Sale.

Calls & Cooper have succeeded the Miller Cloak and Suit Company, 321 South Broadway. By way of introduction to the ladies of this city the new firm is holding a great inaugural special sale. Only the newest styles are shown.

Trustee's Sale Stock of Jewelry

As Trustee in Bankruptcy we will sell to the highest bidder the entire stock of

J. PUDLIN, BANKRUPT

Tuesday, June 7th, at 3 p.m.

Stock may be seen and examined at our Counting-room Friday, June 3, between the hours of 1 and 5 p.m.

Sealed bids upon said property invited.

Los Angeles Trust Co.

TRUSTEE IN BANKRUPTCY

Spring and Second Sts., Los Angeles

"Mayflower"

MISSOURI'S BEST BOTTLED BEER. DRINK MAYFLOWER AND GET ALL THAT IS BEST IN BREWING, ALL THAT IS DELICIOUS AND HEALTHFUL IN DRINKING.

Real Estate.

San Diego Real Estate

Is now much in demand. Buy while prices are within your reach. Get free information about same from

FOLSOM BROS. & CO.

1025 FIFTH ST., SAN DIEGO. Branch 213 South Spring Street, Wilcox Bldg. Main 274. Home Phone 5213.

Buy at San Pedro

HENRY P. BARBOUR CO.

Selling Agents for the coming boom property at that Port. Office Johnson Building.

See US before buying a home. We can give you a deal. Easy Payment Plan. Lots in any section of the city.

GOLDEN STATE REALTY CO.

450 BRYSON BLOCK.

Cor. Second and Spring Sts.

RAMSAUR TRACT

12 minutes ride on Long Beach Electric Cars.

1-2 ACRE LOTS.....

1 ACRE LOTS.....

Artesian Wells—200 Miners' Inches—Reservoirs.

GRAVES & FOUNTAIN

We are offering for sale some of Choicest Farming Land in the State. Can also show you list of city bargains. Call and see

Easton, Eldridge & Co.

121 So. Broadway.

Main 1962 O. K.

BRYSON VILLA TRACT

Graded streets—cement walks. Artesian water piped to all lots. Lots $5 down, $1 per week. No interest.

RALPH ROGERS CO.

210 W. First Street.

For Lots at WOODSIDE

SEE

Hornbeck & Wilson

Real Estate, Loans and Insurance

406 Braly Building.

Modesto-Turlock Irrigation District

Lands $35 to $70 per acre on easy terms will exchange for Los Angeles property. Land owns the water. Water rent 50 cents per annum. Free stereopticon lectures at our office Tuesdays, Thursdays and Saturdays at 2 and 8 p.m. Special excursion rates by calling on A. B. STORY, 120 S. Broadway, Los Angeles, Cal.

Salt Lake Lots

$25 Down $10 per Month

HARRY JACKINS,

234 Byrne Building.

$1 Down $1 Weekly

Own Your Home

Lots $75.00 up. On Loss Electric R. R.

Conservative Realty Co.

233 Byrne Bldg. Home 5222

$90 Lots—on new Electric R. R. Pasadena Villa Tract. Within 15 minutes of business. Carlson Investment Co. 134 South Broadway, Los Angeles.

Erkenbrecher Syndicate, Inc.

Real Estate and Mines, Suite 307 Braly Bldg. Phones Main 1977.

EVERYTHING TASTES GOOD AT Levy's

For Show Cases of Any Description see Raphael About Them.

H. RAPHAEL CO.

307-311 S. Main St.

SPORTING PAGE.

# UNMASKED TO HIS LOSS.

*Gravesend Favorite Defeated With His Blinkers Off.*

*Public Knew Nothing of the Stewards' Action.*

*Palma Trophy May be Restored—Race Tracks.*

[BY DIRECT WIRE TO THE TIMES.]

NEW YORK, June 6.—[Exclusive Dispatch.] Though the public got a rough deal from the stewards in the closing event at Gravesend this afternoon, they thoroughly enjoyed the sport. The rough deal was an order from the stewards for Unmasked to run without blinkers. It was the opinion of Starter Fitzgerald that Unmasked would do as well, if not better, without blinkers than with them. The public knew nothing about this, and went on playing Unmasked. The horse ran nowhere near his form, and was badly beaten. After the race Trainer Weir was informed that Unmasked could wear blinkers hereafter. The experiment with Unmasked favored Owner Joe Yeager, for he backed [illegible], off the boards. She went to 5 to 1, and was played to 2 to 1. She is reported to have won [illegible] filly's victory. He also [illegible] on the victory of Dainty [illegible] race.

## WILL SAIL HER?

### DIEGO'S NEW YACHT.

[SPECIAL CORRESPONDENCE OF THE TIMES.]

SAN DIEGO, June 6.—The question of who will sail the Detroit, the Lipton cup defender, is agitating the yachting set of this city. The cup is the property of the Corinthian Yacht Club, and the boat is the property of a local syndicate, of which President Peck of the Chamber of Commerce is president chairman. Neither the officials nor the club are particular about sailing the yacht, but the rumors are that the syndicate will be willing to carry out the programme. There is talk of having C. F. Gould, commodore of the Chula Vista Yacht Club, for skipper, while the name of Alexander McLeod, for years part owner and who has sailed the boat in many of the races, is also mentioned.

## AMERICAN LEAGUE GAMES.

### NEW YORK GOT ONE RUN, BUT

[BY THE ASSOCIATED PRESS—P.M.]

CLEVELAND (O.) June 6.—Bernhard had the better of a pitcher's battle today. New York was saved from a shut-out by Ostrer, who tripled and scored on Thoney's single. The attendance 2700. Score:

Cleveland, 5; hits, 8; errors, 1.
New York, 1; hits, 7; errors, 1.
Batteries—Bernhard and Abbott; Orrie and Maguire.

### BOSTON-DETROIT.

[BY THE ASSOCIATED PRESS—P.M.]

DETROIT (Mich.) June 6.—For the first time this season, Cy Young shut out Detroit. His pitching was good, and the home team never having been able to get even to second base, batting was a feature. The attendance was 1500. Score:

Boston, 9; hits, 3; errors, 0.
Detroit, 3; hits, 10; errors, 0.
Batteries—Killian and Woods; Donahue and Criger.

### PHILADELPHIA-CHICAGO.

[BY THE ASSOCIATED PRESS—P.M.]

CHICAGO, June 6.—Philadelphia won today's game by pounding Altrock for three singles, a double and a triple in the fifth inning. The attendance was 2500. Score:

Chicago, 3; hits, 8; errors, 4.
Philadelphia, 6; hits, 9; errors, 3.
Batteries—Altrock and McFarland; Waddell and Schreck.

### ST. LOUIS-WASHINGTON.

[BY THE ASSOCIATED PRESS—P.M.]

ST. LOUIS (Mo.) June 6.—The St. Louis Americans defeated Washington today in a game practically without incident. Hedrick made a home run in the third inning of a game in the feffce by Selbach. The attendance was 2000. Score:

St. Louis, 5; hits, 12; errors, 2.
Washington, 3; hits, 5; errors, 2.
Batteries—Pelly and Sugden; Orth and Bell.


JEFF ASKS FOR TIME.

Champion Finds it Difficult to Get Into Shape, but is Refused Favor.

[DIRECT WIRE TO THE TIMES.]

SAN FRANCISCO, June 6.—[Exclusive Dispatch.] It leaked out tonight that Jeffries has made proposals to Munroe to postpone the fight fixed for June 9 on the ground that he found it impossible to get into condition in the short time remaining. As the story goes, Bill Adams, a friend of Jeffries, who returned from Harbin Springs last Saturday, approached James Coffroth, manager of the Yosemite Club, who made the match, and asked him to use his influence to have the fight postponed. He told Coffroth in confidence that Jeffries began training too late, and that it was impossible for him to get into condition in the little time remaining. Coffroth would not consent, as he declared he had made all arrangements for the fight, had sent out all his printing, and would be a heavy loser if the fight were postponed.

Then Adams went to Munroe and broached Jeff's proposal to postpone the battle. The Butte man grinned when he was told that Jeffries could not get into condition, but said he had signed articles for a fight June 17, and that if Jeffries was not in shape it was the champion's own fault, as he had had ample time for preparation. So it is "up to" Jeffries to get into condition in the few days left to him.


## NATIONAL LEAGUE GAMES.

### GEIER LET VISITORS WIN.

[BY THE ASSOCIATED PRESS—P.M.]

BOSTON (Mass.) June 6.—The climax of an exciting, but burlesque fielding exhibition, was reached when, in the tenth inning today, Geier of Boston made three errors in succession, enabling Cincinnati to win. The attendance was 2000. Score:

Cincinnati, 9; hits, 12; errors, 4.
Boston, 7; hits, 9; errors, 10.
Batteries—Elliott, Kellum and Peitz; Wilhelm and Moran.
Umpire—Johnstone.

### NEW YORK-PITTSBURGH.

[BY THE ASSOCIATED PRESS—P.M.]

NEW YORK, June 6.—New York scored a victory over Pittsburgh at the polo grounds today. The locals scored eleven runs in three innings, batting Miller out of the box. The batting feature was two home runs by Bresnahan. The attendnace was 5000. Score:

Pittsburgh, 2; hits, 9; errors, 3.
New York, 15; hits, 16; errors, 1.
Batteries—Miller, Camnitz, Phelps and Smith; Mathewson, Wiltse and Bowerman.
Umpire—Emslie.

### PHILADELPHIA-ST. LOUIS.

[BY THE ASSOCIATED PRESS—P.M.]

PHILADELPHIA (Pa.) June 6.—St. Louis gave as poor an exhibition of baseball today as has been seen here this year, enabling the tail-enders of the league to win easily. The attendance was 1500. Score:

St. Louis, 6; hits, 12; errors, 7.
Philadelphia, 14; hits, 14; errors, 2.
Batteries—Corbett, McFarland and Zearfoss; Duggleby and Dooin.
Umpire—Moran.

### BROOKLYN-CHICAGO.

[BY THE ASSOCIATED PRESS—P.M.]

BROOKLYN (N. Y.) June 6.—In a well-played game, Brooklyn defeated Chicago today. Cronin held the visitors down well until the ninth, when they got three hits. The attendance was 2000. Score:

Brooklyn, 5; hits, 11; errors, 0.
Chicago, 2; hits, 7; errors, 0.
Batteries—Cronin and Berger; Weimer and O'Neill.
Umpire—Zimmer.

## LEAGUE CLUBS' STANDING.

PERCENTAGES TO DATE.

[BY DIRECT WIRE TO THE TIMES.]

CHICAGO, June 6. —[Exclusive Dispatch.]

Percentages of league clubs to date:

| National League— | | American League— | |
|---|---|---|---|
| New York | .692 | Boston | .700 |
| Chicago | .625 | Cleveland | .595 |
| Cincinnati | .583 | New York | .545 |
| St. Louis | .467 | Philadelphia | .542 |
| Pittsburgh | .463 | Chicago | .542 |
| Boston | .368 | St. Louis | .467 |
| Philadelphia | .194 | Detroit | .342 |
| | | Washington | .194 |

## MAY RESTORE PALMA TROPHY.

### TO SETTLE THE CONTROVERSY.

[BY THE ASSOCIATED PRESS—A.M.]

NEW YORK, June 6.—That American riflemen may not rest under even a technical imputation of unsportsmanlike conduct, the Executive Committee of the American Rifle Association may offer to restore the Palma trophy to the British association, agreeing that the match at Bisley, Eng., last July, shall be erased.

Gen. Bird W. Spencer, president of the American association, is said to be of the opinion that a restoration of the trophy would be the best way out of the discussion now going on, and he has called a meeting of the Executive Committee, of which he is ex-officio chairman. It is likely the committee will meet within ten days and settle the matter.

## MORE GO TO RACE TRACK.

### CLOSED POOLROOM CAUSE.

[BY THE ASSOCIATED PRESS—A.M.]

NEW YORK, June 6.—Owing to the unprecedented attendance at the tracks since the poolrooms were closed, it is reported, the association controlling the various tracks about New York are making arrangements to raise the price of admission. For grand stand tickets it is understood the figure will be advanced from $2 to $3, while 75 cents, the price for tickets to the field stand, probably will be doubled.

### Harlem Summary.

CHICAGO, June 6.—One mile and 100 yards: Frangible won, The Way second, Marshalsea third; time 1:54.

Six furlongs: Automaton won, Mayor Johnson second, Docile third; time 1:16 3-5.

Steeplechase, short course: Montanic won, Don Amis second; only two finished; time 3:51 2-5.

One mile and seventy yards: Estrada Palma won, Stroller second, Katie Powers third; time 1:47 3-5.

Four and a half furlongs: Gold Enamel won, Vidalia second, Silver Skin third; time :57 1-5.

One mile and 100 yards: Omdurman won, Sacredus second, Mamselle third; time 1:50 2-5.

### New York Results.

NEW YORK, June 6.—About six furlongs, selling: Mimosa won, Young Henry second, Emergency third; time 1:10 2-5.

Steeplechase, about two miles: Grand Pa won, Dick Roberts second, Flying Buttress third; time 4:00.

One mile and seventy yards: Ort Wells won, Mercury second, Graziallo third; time 1:44 1-5.

Five furlongs, the Bedford stake: Czaraphina won, Gold Ten second, Red Friar third; time 1:01 4-5.

One mile and a sixteenth, handicap: Dainty won, Wild Thyme second, Damon third; time 1:46 2-5.

Five furlongs: Wayward Bess won, Diamond Flush second, Mirthless third; time 1:03.

### Races at Latonia.

CINCINNATI (O.) June 6.—Six furlongs: Owasco won, Henry Lyons second, Piasco third; time 1:15 1-2.

Five furlongs: Monaco Maid won, Dazzle second, Judge Saufley third; time 1:02.

One mile: Gallagher won, Russian second, Fred Lazarus third; time 1:42.

Six furlongs: Sjambok won, Benmora second, Van Ness third; time 1:13 3-4.

One mile: Frank Mc won, Gracious second, Outwai third; time; time 1:40.

One mile and a quarter: Baird won, Sailors' Dream second, Briers third; time 2:07.

### Delmar Park Races.

ST. LOUIS, June 6.—Four and a half furlongs, purse: Milton Young won, Laurel L. second, Inflammable third; time 1:03¼.

Six and a half furlongs, selling: Illuminate won, Uranium second, Satchel third; time 1:29.

Four and a half furlongs, purse, Dishabille won, Col. White second, Princess Orna third; time 1:00.

Six furlongs, purse: Orient won, Lady Contrary second, Anecke third; time 1:22.

Six and a half furlongs, selling: Dominis won, Wissendine second, Lillie Long third; time 1:28?

Mile and a sixteenth, selling: Dawson won, Lady Matchless second, Gaslighter third; time 1:53½.

### Oxford-Cambridge vs. Yale-Harvard.

LONDON, June 6.—The Oxford-Cambridge athletic authorities hope it can be arranged to hold the meetings with Harvard and Yale at the Queen's Club grounds in the third week of July.

## PAYNE GOING TO CONVENTION.

WASHINGTON, June 6.—Postmaster-General Payne will leave here next Sunday for Chicago, where he will remain until after the Republican national convention.

# BETTER SPORT WITH THE ROD.

### SOUTH COAST FISHERMEN GET NICE CATCHES.

**Yellowfins Appear Inside San Pedro Harbor and Are Fittingly Welcomed by Men in Boats—Corbina Plentiful on the Outside—The Day in Detail.**

Southern beaches had their innings Sunday. Whether the improvement in catches was due to hot weather or merely the manifestation of a sudden return of piscatorial appetites is one of those secrets the surf and yellowfins refuse to tell, but a good day's sport alongshore was the welcome result. Scattered schools of three-quarter-yound yellowfins were cruising up and down the ship channel in San Pedro Harbor all the morning, and in the afternoon a few hungry halibut added variety to the fun. Late in the evening, after the tide turned to ebb, the yellowfins reappeared in considerable force, and afforded the material for delicious breakfasts to all who remained with them. Fine fat fish, fresh run from the sea, they were received with well baited hooks and the warmest welcome anglers can bestow on returning finny prodigals.

At the corbina resorts on the sea face of Terminal Island, an average considerably better than that of the past month was made by the large turnout of light and heavy rodsters which lined the wharves. The Inveterates advanced on Brighton Beach at 9 o'clock Sunday morning, armed to the teeth with rods, reels and other heavy artillery for decimating the serried ranks of the anxious surf. Bristling with hooks, they fell to the slaughter right away and President Robert Campbell walked to the train with high honors, both as to number and size of catch. He had a dozen, quite equally divided between surf and yellowfins. The biggest corbina weighed nearly three pounds. M. Kremer had seven, Col. P. Lazarus was among those present; the rest all caught respectable messes, including a few sea trout of a pound weight. Campbell's biggest yellowfin weighed a pound and a quarter.

At Terminal Island, Oscar Baer, Gerson and several other rodsters held forth. Gerson distinguished himself by landing a huge corbina, which he admitted weighed four pounds; if it had weighed more he probably would have said so. Baer got several fine fish. Later on in the day, Pa Gerson changed his base of operations and moved against the yellowfins and halibut at the cannery wharf. Unlimbering several rods and a fearfully, wonderfully made handline with telephone attachment, Gerson made a beilringer of every fish. Each pull announced itself. Nobody mistook the place for the switchboard of Sunset, however, at any time of the day. If there had been any yellowfins within fifty yards of Gerson, he surely would have caught them, as he had enough handlines out to patch up a shore seine.

Webber and party held forth at the rocks with average success. The corbina were not there, and consequently did not bite. After 4 o'clock Mullen and Warden went in from the breakwater, where there was such a business of boiling seas and whistling winds that no fisherman, however keen, cared to brave it for the meager results in sight. Finally a missionary crawled over the rockpile to let the goats know that there was something doing inside, and adjournment was unanimously moved. Webber is the possessor of a fin-de-siecle style of bait casting; he makes a pleasant, indeed, most affable bow to the prospective fish, scrapes a little, and launches forth the sinker. Webber says he can cast within sixty yards of the spot he wants to hit, and do it all day, barring backlash. He gave an exhibition in the bay to sundry admiring friends. The yellowfins refused to applaud, or otherwise express their appreciation. Naughty fish!

William Stearns, Eugene Elliott, Ernest Beuchel, Capt. Coomber and son, R. E. Nelson, and other piscatorial artists of undoubted mendacity held the inner harbor safe against yellow finned intruders and succeeded in working considerable havoc among the enemy at close quarters. Nelson unlimbered several handlines in addition to his rod, and had the nerve to try to tell a fisherman that the yellowfins wouldn't bite on a rod and had to be caught that way. A demonstration of the sophistry by an expert followed, and the handlines speedily ceased operations.

Al Sheriff prospected the bay from the heads to the Kerckhoff-Cuzner wharf with the usual results of a day spent that way. Armed with one paddle, this veteran rodster in Indian fashion pilots his black and uniovely boat against any tides, however strong, though most men find two oars none too many.

Outside fishermen had a rough time of it. Far out in the channel barracuda were biting, but only professional fishermen bothered with them. About 10:30 in the morning it came on to blow half a gale, and those outside the heads in small boats speedily wished they hadn't come. Later on the wind abated.

Pete Elliott, Alex Morrison and many others tried the western beach. Sunday evening, but without much success, owing to stiff currents and a world of kelp. Heavy seas were breaking, and they hurt the sport.

Plenty of small fry were caught at Redondo, and at Del Rey fishermen had a good day on the wharf.

## DYNAMITING TROUT.

### TROUBLE IN VENTURA.

Dynamiters are getting in their deadly work on the trout again, this time in Ventura county. The announcement will hardly be news to those who have fished Southern California waters much of late years, but Lon Marshall of Ventura, who is the informant, states that section bosses and others working on the railroad in that county are indulging in the pernicious practice to an even greater extent than usual. The Ventura River, so Marshall says, is being "shot" nearly every day.

The depradations of the sportsmen themselves, armed only with rod and reel, are enough to keep the trout supply down. The State law puts heavy penalties on dynamiting any kind of fish, but it might as well not be on the books so far as the good it does is concerned. Marshall, yesterday, when asked where the Ventura county game warden was, stated he didn't know; that the one who officiated as game warden last year had been "fired" for catching trout out of season, and added that it was useless to look for relief from that source.

Dynamite is no respecter of size, limit or anything else; big fish, fry and spawn all suffer when it is used. Unless the practice is broken up by inflicting exemplary punishment on some of the offenders, sportsmen might as well quit the mountains and sell their rods. It is hard to think of anything bad enough to do to a man who deliberately dynamites a stream for the two or three fish he can eat, destroying maybe ten, thousand big and little fish at the shot. Trout cannot be legally marketed in California, unless of greater size than mountain fish usually attain.

Marshall further stated that it was rainbow trout the fellows seemed to be after. He did what he could in the form of protestation, but a man who would dynamite trout is beyond all hope of redemption except legally enforced good behavior.

# PORTLAND MEN NOW ON HAND.

### MANAGER D. E. DUGDALE IS WITH THE TEAM.

**Tail End Champions Still Crippled, Though in Somewhat Better Shape. Prospects of the Coming Series. Condition of the Looloos—Ball Notes.**

David E. Dugdale, accompanied by Business Manager Ben E. Ely and twelve members of the Portland (all-end prize winners of the Pacific Coast League, arrived yesterday from the north, ready for the 6x days fray which will begin this afternoon at 3 o'clock.

With Dugdale are pitchers Ham Iberg, Ike Butler, Charles Druhot, Jake Thielman and R. C. Roach; fielders Phil Nadeau, Walter McCreedie and Kirby Drennan; catchers Steelman and Shea; infielders Francis and Ervin Beck. First-baseman Jerry Freeman is laid up; shortstop Louis Castro is out of the game, and some pitchers will probably do utility stunts in consequence. The team is in better shape than it was, and the men have cut out some of their personal bickerings since Dugdale assumed control. While from their present position the Browns figure only as a tail-end proposition in the first half of the Coast pennant race, Dugdale is satisfied he will be able to make a showing later on in the season. The Portland team is composed of individuals whose fielding and batting are quite good enough for the company, but collectively it is only in the last few weeks that the Browns have given fans any reason for taking them seriously. Fans in general expect nothing less than six straight victories and are very likely to be disappointed, inasmuch as Dugdale has several good pitchers who are likely to prove stumbling blocks to the Looloos in their present light-batting form. The home team will not be intact this afternoon as regards line-up, several of the men being still on the bench list.

Most of those who go to the ball park today will pay 10 cents to see the team and 15 cents to see Dugdale. Not that the new Portland manager is a fit piece de resistance to a sideshow, though they do say he is fat enough for that, but merely because the public has admiration for any man who "does things," and Dugdale has certainly "done things" to that Portland team.

James A. McDonald will probably umpire the series, in which event the play will be judged with that same indiscriminate accuracy which has always characterized Mr. McDonald's rulings on the diamond. Though still [illegible] he is in good health this veteran has given excellent service in the two series just closed.

Jackson, who has been leading the American Association with an average of over 400, is a big surprise to local fans, who saw no promise of a slugger in "Jimmy Jack's work with the Looloos in 1902. Jackson's helped him to beat out many an in great speed in getting away has helped him to beat out many an infield hit this season, though he has made a big percentage of two-sack drives as well.

Perusal of the batting averages of the Pacific Coast League will convince any well-posted baseball man that the "foul-strike" rule does all its opponents claim for it in crippling batting.

The rule was framed to stop such clever big-league hitters as Roy Thomas, Jesse Burkett, Jimmy Burkett, Jimmy Sheckard and a very few others from fouling off good balls and delaying the game. In the National and American leagues there are but few batsmen so proficient that they can practice this trick, but to stop the few, all free hitters are compelled to take a strike for their foul drives over left-field fence, and must suffer when any boy on the bleachers can see that only accident prevented the ball from going safe. In such company as the Pacific Coast, or indeed in any other league, the "foul strike" is a distinct detriment.

The rule appeals to managers because it is unquestionably saving on pitchers. There is no equality in permitting the pitcher to receive the benefits of the foul strike, while refusing the batsmen the right to use a patent spliced bat, which gives greater driving power in striking the ball. Fans care less about the length of a ball game than than magnates think; what baseball patrons want to see for a daily diet is plenty of batting. Anything which takes from 100 to 300 points off the average of an ordinary player is, in the opinion of the writer, detrimental to baseball.

Tim Murname, to use a colloquialism, "hollered his head off" advocating the foul-strike until it was adopted. Now he has seen the error of his ways, and has publicly retracted. Ban Johnson says the "foul strike" is a nuisance, and unnecessary. What it should be called is "fool" not "foul" strikt. The few dollars it may save in pitcher hire are dearly gained, and managers are beginning to see it. Ban Johnson means to do away with it in the American League next year, and the Coast League would make no mistake in following suit.

### Tomb of Zachary Taylor.

TOMB OF ZACHARY TAYLOR.

"Z. Taylor. Died 1850."

That is the inscription on the tomb of Zachary Taylor, twelfth President of the United States.

A correspondent who recently visited the tomb of "Old Rough and Ready" says for over half a century it has lacked the care of a kindly hand and is fast falling into decay.

Apparently nobody cares.

The tomb lies five miles from Louisville and is off the road. Ivy riots over the weatherbeaten blocks of granite. The fastenings on the door are red with rust. So far as is known no key has turned the lock for 50 years. Visitors are rare. It is doubtful if half a dozen tourists visit the tomb during a twelve month.

And this neglected spot is the last resting place of the hero of the Black Hawk and Florida Wars. Here is the dust of that great soldier who, with 4000 American riflemen, drove in retreat 20,000 Mexicans under Santa Anna at Buena Vista. Here are the remains of the American Cortez and President of the United States. He who conquered the swamps and everglades of Florida and made Mexico surrender is forgotten by his countrymen. Not one in 10,000 knows the place of his sepulcher.

The plaintive words of Rip Van Winkle are appropriate: "How soon we are forgotten when we're gone."—[Cleveland Press.

The Brotherhood of Boilermakers and Shop Builders of America have re-elected by a referendum vote Grand President John McNeil and Grand Secretary and Treasurer J. Gilthorpe, both of Kansas City, Kan. The brotherhood has 436 unions, with 42,000 members.

# "TIMES" GETS THE CONTRACT.

*Final Action by Council on City Advertising.*

*Good Government's Victory, Labor Unions' Defeat.*

*Narrative of a Noteworthy Campaign Completed.*

Formal approval of the contract between The Times-Mirror Company and the city of Los Angeles for printing the municipal advertising for one year was made yesterday morning by the City Council. This was final action.

City Attorney Mathews had already approved the contract as to form, and City Clerk Lelande, acting under instructions from the Council, had affixed his signature. The contract becomes operative June 8.

Walking delegates from the Typographical Union and political lobbyists working in the interests of the Evening Express gathered early in the lobbies and buttonholed each Councilman as he approached the Council chamber, to make a last despairing appeal in behalf of the Express. Their efforts were fruitless.

Thus closed one of the most noteworthy campaigns connected with letting a municipal contract in the history of the city. It was the first time for many years that the Council had risen above the menaces of the union labor agitators and awarded the city printing to an independent paper with a circulation sufficient to guarantee that the municipal advertisements shall receive the wide publicity that their importance merits.

It was a victory for good government, but it was not won without a struggle against vindictiveness and misrepresentation on the part of the disappointed bidders that stands almost without a parallel. Advertisements for bids for printing municipal notices were ordered by the Council on the 11th of last April. Bids were opened April 25. They were as follows: Times-Mirror Company, 67.2 cents an inch; Evening Express, 40 cents an inch; Daily Journal, 30 cents an inch; Herald, 40 cents an inch.

Objection was promptly made to awarding the contract to the Express, which had secured the contract the year before, for the reason that the advertising had not been printed in the Express according to contract. It was proven that the employes in the business department of the Express had perjured themselves by making false affidavits of publication of ordinances. With the majority of the Councilmen this was sufficient to bar the Express bid from further consideration.

Circulation statements had been submitted with the bids as follows: Daily Times, 25,000; Express, 22,000; Herald, 22,000; Journal, 5000.

April 29 the Supply Committee met in open session to hear arguments from the representatives of the different publications. There and then the charges of the failure of the Express to carry out the terms of the contract were sustained.

After a careful consideration of the bids submitted, together with an investigation into the real circulation of the different publications, the Supply Committee, of which Mr. Davenport was chairman, recommended the acceptance of the bid of the Journal.

This was a signal for a vindictive attack on these Councilmen through the columns of the Express. It was followed up by a personal canvass of the Council by Perne Johnson and other politicians in the interests of the Express. Threats, promises and cajolery were alternately used, until the efforts of the Express to get the contract became a standing joke about the City Hall.

Johnson went so far as to represent that he was a stockholder in the Express, in a personal appeal to Davenport for a vote. He even priced lots of which Davenport was the agent, and intimated that the award of the contract to the Express might hasten the consummation of a sale.

Davenport refused to be caught by such chaff, and E. T. Earl, owner of the Express, later repudiated Johnson's statement that he was a stockholder in the paper.

In the meantime, the Council, unable to agree on an award, had rejected all bids and ordered readvertisement. Then bids were submitted as follows: Times-Mirror Company, 60 cents an inch; Express, 40 cents an inch; Herald, 38 cents an inch; Journal, 30 cents an inch.

These bids were referred to the committee of the whole, where a rigid investigation of all circulation statements was ordered. Letters were also sent to eastern cities to ascertain the basis on which other cities let their municipal advertising.

This investigation proved to the satisfaction of the investigators:

(1.) That The Times goes into more homes in Los Angeles than any other two papers.

(2.) That the bid made by The Times was lower than the rate paid by nine eastern cities out of ten for publication of municipal notices.

(3.) That The Times bid was lower, circulation considered, than any of the others.

(4.) That a great majority of property owners preferred wider publicity for municipal notices than they had previously received.

### "EXPRESS" THREATENS.

This investigation was continued until May 23. Then the Committee of the Whole met and balloted on the award of the contract. The Times won on the first ballot. This result had been forecasted by the statements that had been made as to the acts revealed by the investigation. President Earl of the Express Company then started a personal campaign for his paper. He was backed up by the delegates of the Typographical Union, who were threatening every Councilman who dared to speak in favor of The Times with political and business annihilation. For at least ten days every Councilman who was not already pledged to the Express was besieged in his office, followed to his home, called up by 'phone at his home as late as midnight and importuned to "Vote just once for the Express! we need the contract."

A similar course was followed by the Herald, but on a milder scale.

During all this turmoil The Times did not bring any undue influence to bear on any Councilman. Neither promises nor threats were resorted to by The Times, the only argument used being the business merit of its bid, it being the lowest of all, circulation and service considered.

Facts proved superior to sophistry; honesty of purpose prevailed over abuse. On May 23 the Council voted to award the contract to the Times-Mirror Company. No word of protest was spoken on the floor, and there were but two dissenting votes. Those were cast by Councilmen who preferred rejection of bids.

Political and labor-union pressure was promptly brought to bear on Mayor Snyder to influence him to veto the contract. The Mayor held it up for five days. During that time no person in any way connected with The Times even so much as asked him to sign the contract.

On Saturday morning, May 28, Mayor Snyder filed with the City Clerk a message setting forth reasons why he would not sign the contract giving the printing to The Times. The only argument used was that to do so would be an unnecessary drain of from $10,000 to $15,000 a year on the city treasury.

On the same day that the Mayor declined to sign the ordinance the Typographical Union press of the city went into ecstasies over the fact that petitions were to be circulated in the Sixth Ward for the recall of Councilman Davenport for signing the printing contract.

Investigation showed that these petitions emanated from the office of the manager of the Herald and that they were drawn up by that worthy, assisted by certain members of the executive body of the Municipal League.

### HISTORY REPEATED.

Investigation of the city records showed that Mayor Snyder had misstated facts when he said the printing would deplete the city treasury $15,000 a year. The records showed that it would not make a difference of $1500 a year to the city treasury. It also showed that Mayor Snyder's policy in the past had been to turn down awards to newspapers not employing Typographical Union typesetters. Two years before he had declined to sign a contract for the Journal when that publication had submitted a bid of but 15 cents an inch. Then the City Council named the City Clerk to sign the contract and the award went to the Journal, saving the city over $13,000.

Mayor Snyder's action in refusing to sign the contract was inconsistent for the reason that when the bids were under consideration he had said he would sign the contract if awarded to The Times. Later, unable to stand the pressure of the Typographical Union influence, he returned to the Council the contract without his approval.

During the interim between the filing of the Mayor's veto and the following meeting of the Council, President Earl of the Express personally visited the Councilmen who had originally voted for The Times, and made personal appeals for their votes. Failing in persuasion he attempted to cajole and bulldoze them into supporting the Express. Davenport, goaded to desperation by the persistent attempts at cajolery on the part of the Express, flatly told Earl that he would not vote for his publication under any circumstances; that he did not consider his paper a proper medium for the publication of municipal notices.

The next day the Sixth Ward was fairly flooded with petitions for Davenport's recall. Canvassers were receiving 10, and in some cases 20, cents, for each name secured.

In opposition to this, however, conservative business men who had no affiliation with any paper, but who had watched from afar the campaign of abuse and attempted coercion, conducted by the disappointed Typographical Union papers, quietly advised their Councilmen to stand by their original award to The Times.

At the next regular meeting of the Council, held Tuesday, May 31, that body by an almost unanimous vote reaffirmed the award of the printing contract to The Times, and instructed City Clerk Lelande to sign for the city.

### EARL'S CAMPAIGN.

Then came the last despairing effort on the part of the Express and the Typographical Union jawsmiths and the other city papers to prevent the award to The Times.

President Earl went to Mr. Lelande in person and attempted to flatter, cajole and persuade him into refusing to sign the contract. He was followed by H. C. Witmer and Dr. John R. Haynes, directors in the American National Bank, who were suddenly moved with an overwhelming desire to see the contract go to the Express. They promised Lelande political aggrandizement without limit if he would only withhold his signature from the contract with The Times. Next Earl summoned to his aid his ancient ally, the Southern Pacific company. Walter Parker and the road's local attorney went to Lelande and advised him not to sign the contract.

Mr. Lelande, after consultation with the City Attorney, followed the example of his predecessor in office by signing the award that the Mayor had refused to sign.

Then even Sunday was not sacred to the disappointed and hungry horde that was yelping for the city printing. Earl and his associates profaned the day by a last appeal to Councilmen to back down and give the contract to the Express.

All this resulted in abject failure. Not a single Councilman who originally voted to give the printing to The Times reversed himself. Threats of the "recall" were heard without a tremor, and the losers were told to do their worst.

This worst has been the circulation of petitions in the Sixth Ward to secure a new election for Councilman. Yesterday morning Chief Agitator Drake stalked gloomily into the lobby of the Council chamber and his lieutenants circulated the report that he held the petition for Davenport's recall, and would present it to the Council as soon as Davenport reaffirmed his vote for The Times. Davenport voted as before, but no recall appeared.

From first to last The Times has not made a move that was not as open as the day—has not urged the acceptance of its bid on any other ground than its business merits as a good proposition for the city and the citizens. The bid of The Times was the lowest of all, circulation and service considered.

For washing galled spots and scratches on horses use only a pure soap. Ivory, a soap of known purity, contains no strong acids and is made of sweet vegetable oils. It will cleanse without irritating, and is soothing and healing in effect. Keep a cake of Ivory in the stable.

99⁴⁴/₁₀₀ Per Cent. Pure.


## SUCCESSFUL MANAGER.

### William E. Grose of Daily Christian Advocate and His Services to Methodist Church.

William E. Grose, who was manager of the Daily Christian Advocate, published during the session of the Methodist General Conference in Los Angeles, may congratulate himself upon the fact that it was the most notable success of any of the quadrennial issues of the same paper.

Mr. Grose began his career as a newsboy in Chicago when he was but 9 years of age, and having attracted

W. E. GROSE.

the attention of Marshall Field, that philanthropic gentleman insisted upon sending him to school, and for one short term young Grose accepted his kindness. He then became a "printer's devil," and from roller-boy to editor and manager, he put in sixteen years of his life.

He entered the ministry in 1885 and served charges in the mountains of Tennessee and in Indiana until 1897, at which time he was made manager of the Chautauqua movement in Ohio and Indiana. He was next chosen as field agent of the Methodist Book Concern, and closed his labors in that capacity as manager of the recent issue of the Daily Advocate in this city. The daily had by far the largest circulation in its history, having reached 19,200, an increase of seventy-five per cent. above that at Chicago, where it reached the high-water mark up to that time.

Dr. Grose, who received the honorary degree of D.D. from the Southwest Kansas University in 1902, now goes to take charge of Bethany Hospital, a deaconess institution at Kansas City.

Caesar Vivian, a Porto Rican student at Dickinson Seminary, has been drowned in the Susquehanna River while swimming. His parents had landed at New York en route to witness their son's graduation.

THE TIMES-MIRROR COMPANY.
H. G. OTIS....President and General Manager.
HARRY CHANDLER.....Vice-President and Assistant General Manager.
MARIAN OTIS-CHANDLER....Secretary. ALBERT McFARLAND.....Treasurer.
PUBLISHERS OF

The Los Angeles Times

Daily, Weekly, Sunday, and Weekly Magazine. Vol. 46, No. 4. EVERY MORNING IN THE YEAR. Founded Dec. 4, 1881. Twenty-third Year.

NEWS SERVICE:—Full reports of the new Associated Press, covering the globe; from 15,000 to 18,000 words transmitted daily over more than 20,000 miles of leased wire.

TERMS:—Daily and Sunday, including Magazine Section, 75 cents a month, or $9.00 a year; Daily without Sunday, $7.50 a year; Sunday, $2.50; Magazine only, $2.50; Weekly, $1.50.

TELEPHONES:—Counting-room, Subscription Department, Editorial Rooms, City Editor and Local News Room, Sunset, Press 3; Home, ask for THE TIMES.

AGENTS:—Eastern Agents, Williams & Lawrence, Nos. 21-23 Tribune Building, New York; 87 Washington street, Chicago; Washington Bureau, 46 Post Building, where the latest copies of The Times may be examined; San Francisco office, room 10, Chronicle Building. Telephone Red 3201.

SWORN CIRCULATION:—Daily net average for 1894, 18,091; for 1897, 19,276; for 1898, 20,721; for 1899, 25,731; for 1900, 26,739; for 1901, 28,448; for 1902, 30,939; for 1903, 36,940; for first three months of 1904, 37,962. Sunday circulation, 53,000 copies. THE TIMES having a larger circulation, both in and out of the city, than any competitor, the Council has selected it for doing the public advertising.

Offices: Times Building, First and Broadway.

Entered at the Los Angeles Postoffice for transmission as mail matter of the second class.

## EDITORIAL SECTION—PART II, MAIN SHEET.

## BUSINESS.

**The New York stock market was inactive except for dealings in Ontario and Western. July wheat closed at Chicago at 87 3-8 after up-and-down movements in the market, wherein improved weather prospects chiefly ruled.**

### ASSASSINATION IN COLORADO.

The dark pages of Colorado's history have again been soaked in human blood. The Western Federation of Miners has added another horrible crime to the many for which it is responsible. Unionism has again dipped its murderous hands into the crimson life-tide of peaceable workingmen, and as a result of its last damnable assault in the Cripple Creek district twelve non-union men were assassinated and many others seriously injured by the explosion of three hundred pounds of dynamite under the depot platform at Independence, upon which the victims were standing waiting for the train to take them to their homes.

In all the black history of unionism's attempt to dominate Colorado there is no crime which equals in atrocity this last dastardly wholesale murder. The blowing-up of the Independence and Vindicator mines, the assaults upon and murder of individual non-union miners, the repeated attempts to dynamite mines and kill miners by wholesale, the frustrated effort to wreck a train and send its hundreds of non-union passengers to a horrible death—all these and many more similar acts have caused the civilized world to shudder, to gasp and to turn its eyes away from Colorado in unspeakable horror; but this last slaughter of innocent men is unparalleled in the history of Cripple Creek unionism. Most of the murdered men have families—women and children who, by reason of the killing of their protector and provider, are thrown upon the world homeless and destitute; many of them, doubtless, to suffer hunger, privation and perhaps death.

Ever since the Western Federation of Miners began its crusade to obtain control of Colorado, the gold-filled hills of that State have drunk deep of human blood. Coloradoans will never forget the Bull Hill war and the crimes that led up to it. Nor will Colorado or the world ever forget the bloody conflict that has raged since August of last year, when the Western Federation of Miners began the strike which is still in force, which was broken months ago by the mine owners, who equipped their properties with non-union men, which has made it necessary to proclaim martial law in Colorado, and has placed the State in a condition of practical civil war. For years Colorado unions have used the knife, the gun and the firebrand to further their cause, to carry on their hopeless battle. Non-union men brought into Cripple Creek to supplant the strikers have been taken from their homes and assaulted and murdered one by one; they have been fired upon in groups; they have been dynamited when at work, dynamited in their homes, dynamited on their way to rest after the day's work was done. They have been stabbed, shot, clubbed, stoned and driven from their homes by fire. Mines have been wrecked; property has been destroyed; individuals have been financially ruined; and the State has suffered almost incalculable loss by reason of restricted output and impaired productiveness in all lines; and, of more far-reaching seriousness, because capital which would have gone in to develop the State's vast resources has been driven away, not to return for many years—not until Colorado shall have crushed lawless unionism forever.

And there is just one organization which is responsible for all this. Upon the Western Federation of Miners must always rest the blame for the crimes that have characterized the labor troubles in Colorado. The socialistic and anarchistic agitators who have incited their followers to incendiarism and bloodshed are responsible; the officers of the Federation who have looked on unmoved and without interfering while members of the Federation, or hired murderers, committed these atrocities, are responsible; the "leaders" who have publicly counseled the men to avoid strikes and violence, but who have upheld them in both by not using their influence to end them, are responsible. The Western Federation of Miners, which is one of unionism's most infamous organizations, is steeped in the blood of innocent men, saturated with crime, impregnated to its very vitals with anarchy in its worst phases, and odorous with the smoke of burning homes and other property to which its hand has applied the torch.

And this is unionism! This is the unionism that asks sane men to uphold its hands—to encourage it in its damnable practices—to support its efforts to dictate the laws of the country—to lend it aid and comfort in its attempt to disrupt the very foundations of the government, abolish all law that interferes with its own selfish purposes, and wade through human blood to a power with which it can crush all who dare oppose it.

It is time for drastic measures in Colorado. If the State is impotent, the whole power of the republic must be used, if need be, to end this horrible slaughter of independent workingmen and to establish and maintain the right of every man to lawfully follow any lawful avocation of his choice in a lawful manner, and to be protected in that right. No thinking person who is familiar with Colorado's labor-trouble history will deny the statement that the Western Federation of Miners is responsible for the crimes that have horrified the world since this strike began. The Federation has sworn to drive independent miners from the State, and no form of intimidation and crime has been too desperate for its members to attempt. President Moyer and Secretary Haywood of the Federation were arrested for desecrating the nation's flag, and for other crimes; and Moyer is still in jail. Lawlessness, anarchy and revolution have swept over Colorado, chargeable to the Western Federation of Miners.

There is but one hope for the State—the Western Federation of Miners must be crushed completely, beyond the power to revive; lawless unionism, as practiced in Colorado, must be swept from the face of the earth, if the integrity of the nation is to be maintained. If the sovereign State of Colorado cannot, unaided, do this work, it must receive help from the national government; its hands must be supported by the whole power of the republic until the Western Federation of Miners, which stands today as Colorado's assassin and as a national menace, is stamped under heel, crushed to the ground and absolutely, irredeemably obliterated—or reformed, which last thing is apparently impossible.

### TRADES-UNION COERCION.

The Chicago Federation of Labor has a rule requiring its members to boycott all merchants who do not use the union label. It is needless to say that the enforcement of this rule has proved to be a rather difficult job in Chicago, as it is elsewhere when the same sort of thing is attempted. In order to bring recalcitrant members into subjection, a drastic resolution was adopted on Sunday by the delegates to the Chicago Federation of Labor, declaring that labor unionists who do not boycott the offending merchants shall be subjected to heavy fines or to expulsion from the unions. The action thus taken was preceded by an acrimonious discussion, in which some of the speakers declared the union label agitation to be a farce—which it certainly is.

This Chicago effort to drive trades unionists into a boycott which many of them do not relish is one more illustration and reminder of the fact that coercion in one form or another is one of the chief among the nefarious methods relied upon by the unions for the accomplishment of their objects. Coercion is something that Americans do not take kindly to, and its constant employment by unionists, wherever and whenever they have the opportunity, is fast bringing these organizations into disrepute. This is as it should be. The only coercion to which the American citizen should willingly submit is that of the law and its appointed agents.

One of the many sources of the weakness of trades-unionism is its assumption of the power of dictation and coercion. This policy meets, as it deserves to meet, vigorous and effective opposition from those against whom coercive methods are employed. As even the worm will turn when pressed too far, so trades unionists themselves sometimes rise in rebellion against the tyrannies of those who assume to speak, act and think for them. This is comparatively rare, however, for more often the members of unions are cowed into silent submission to tyrannies against which their manhood protests (if it has not been entirely crushed out of them.) The lot of the conscientious trades unionist—and there are many such—cannot be very happy under conditions as they now exist; for it is impossible for members of unions to be free moral agents, to think and act for themselves as American citizens should think and act, or to do that which they know to be right when they are commanded by their union bosses to do that which their conscience tells them is wrong.

Probably one-half of the members of unions are members by compulsion and not by choice. In many communities where unionism is dominant, men are forced to join the union in order to obtain employment, when they would much rather act on their own individual initiative. Having thus been coerced into uniting with the union, they are virtually coerced into acquiescing in all the measures proposed by the most radical among the union members. This they often do against their will and against their better judgment, fearing that if they do otherwise their loyalty to the union will be called into question, even if they be not subjected to personal insult or treated with physical violence.

Once in the union, a member cannot withdraw, without prejudice, to pursue an independent course. If he breaks away from the union he is pursued with opprobrious epithets, and is indeed fortunate if he escape physical injury. So far as the union can place a brand upon him he is branded as an industrial outcast, and so far as union influence can be carried he is deprived of the means of subsistence.

In brief, coercion is the principal corner-stone of trades-unionism. The unions coerce men into joining their organizations; coerce them into strikes and deeds of violence; coerce them into boycotting business men and others who refuse to submit to union dictation; coerce employers (when employers are weak enough and foolish enough to be coerced;) and coerce everybody whom they can intimidate into submitting to their unreasonable exactions. Such methods as they employ in furtherance of their unrighteous schemes will not always be tolerated among a self-respecting people. The beginning of the end of trades union coercion is in sight. The handwriting upon the wall is so plain that he who runs may read.

### THE MAYORALTY.

There appear to be several bees hovering around the Mayoralty flower, and while none of them has thus far ventured to go close enough to make himself conspicuous, the general activity in that vicinity is becoming interesting.

Numerous names have been mentioned in connection with the Mayoralty. Several of them have been emphatically withdrawn as soon as spoken, but others quickly take their places, and the whole matter is still indistinct and chaotic, not to say "in the air."

While it is impossible at this juncture to name a list of possible, not to say probable, candidates, one fact in connection with the successful candidate, whoever he may be, stands out clear and strong. He must be a man who will take a firm stand on the labor question, who will emphatically make public his attitude and who will stand immovable upon a labor platform that will satisfy the electors of the city, who are against industrial usurpation and despotism.

The man who hopes for election can assume but one attitude. He must declare unequivocally for industrial freedom, for individual liberty, for the right of every man to pursue any lawful avocation of his choice in a lawful manner. He must be unalterably opposed to lawlessness of any kind and all kinds, whether among trades unions or elsewhere. He must be uncompromisingly opposed to the domination of trades-unionism as now constituted, to the walking delegate's methods, to the demagogue labor "leaders," and to every other disgraceful and un-American feature of unionism. Furthermore, he must make his position on this question plain and unqualified and beforehand.

Such a declaration will be demanded from the candidate for Mayor by the people of Los Angeles, by the business men who have thrived and prospered under industrial freedom here, by the independent laboring men who are enjoying their liberty and the right to earn an honest living without unwarranted interference, and by all self-respecting citizens who have seen Los Angeles take front rank among the great cities of the country, largely by reason of its freedom from the domination of unionism. Industrial freedom and progression characterize this city, instead of class domination and retrogression; and the people of Los Angeles, having won a good fight against impudent, selfish and growth-restricting unionism, propose to maintain their advantage, so that our splendid city may go on and on, and on and on in the right direction.

The shattered remnant of unionism which still lingers in this vicinity is impotent, insignificant and of no importance. Its opposition is more to be prized than its support; for only a man who is positive enough to call forth unionism's enmity is strong enough and worthy enough to be the Mayor of Los Angeles. If he waver ever so slightly in his position; if he is not openly and admittedly on the side of right and law on this great labor question, he will be promptly and effectively repudiated by all good citizens—by the voters who happily control affairs here.

Party alliances will be disregarded, if need be. Republican or Democrat, it makes no difference—he must be right on this labor question. Political affiliations will exert no important influence in the Mayoralty contest if there is any danger of the election of a Mayor who is not sound on this vital question. It will not do for aspirants to shield themselves behind the declaration, "I will stand upon my party's platform in this matter, and that ought to be enough." It is not enough, for party platforms, if weak or evasive, will be overthrown by independent voters.

In the coming election Republicans and Democrats may well meet upon common ground as loyal citizens of Los Angeles—more loyal to the city than to any party—standing side by side to uphold her proud position and to promote her future prosperity by keeping in restraint the small and fast-dissolving remnant of unionism which is still here.

Let no aspirant for the Mayoralty deceive himself respecting the labor sentiments entertained by the great body of citizens. There is no purpose here to tolerate a condition of things even approximating the monstrous reign of labor lawlessness in the State of Colorado.

Citizens will make the labor plank preëminent—and any candidate for Mayor who fails to come out clear and strong for industrial freedom in its widest and best meaning is defeated before the race starts.

### THE CITY PRINTING—IN CONCLUSION.

By a vote of six to three the City Council yesterday approved the city printing contract and bond between the city and The Times-Mirror Company, and the matter is finally settled. The six Councilmen—Messrs. Bowen, Davenport, Notziger, Summerland, Farish and Skilling—through whose votes this action was had, thus reaffirmed the position originally taken by them after careful consideration of the whole question. A clear narrative of the transaction from the beginning is printed on another page.

In closing the incident there are several points which should be impressed upon the public mind.

(1.) The six Councilmen whose votes awarded the contract and carried that award to its conclusion yesterday, acted consistently from first to last and for the best interests of the city; in the first instance by going carefully and thoroughly into the subject, by submitting it to calm business investigation and judgment, and then by making the award as dictated by unassailable business principles; and in the second instance by defending their judgment in the face of bitter personal and political attacks. These Councilmen were amply justified in carrying out their determination, for it they had withdrawn from their position under fire it would have constituted an admission either of incompetency in the handling of important city business, of senseless fear of reckless critics, or of devious methods in the particular award under consideration. The six Councilmen were guilty of none of these, and they could therefore fearlessly and conscientiously stand by their action notwithstanding the newspaper abuse, persecution and threats to which they were so unwarrantably subjected.

(2.) The Councilmen whose votes awarded the contract were backed by a reasonable and irrefutable argument, namely, that in giving the city advertising to The Times they were securing the city the largest possible publicity at the lowest possible cost.

(3.) The Times' bid was the best bid, because The Times guarantees a circulation, in the city and abroad, much greater than that of any rival bidder, combined with high standing as a newspaper. Moreover, The Times' bid was the best bid that it could make consistently with its charges to private advertisers; and while its bid for the public advertising is slightly lower than its lowest commercial rate, it is not enough lower to work an injustice to commercial advertisers, especially in view of the fact that the public advertising can be done at slightly less cost to the publisher. The Times' bid was the lowest bid that it could make with fairness to itself, and at the same time it was fair to the public.

(4.) The bid of the Journal, which was the lowest, with an admitted circulation of 1000 copies, more or less, was on a basis of about 30 cents per inch per 1000 circulation. The Journal bid, although the lowest in figures, was actually the highest from the viewpoint of publicity—a very essential element in the case. If the Council had refused The Times' bid on the ground of economy, it would have been compelled, to be consistent, to accept the Journal bid at the complete sacrifice of the necessary and important element of publicity. In no event could the bid of either the Express or of the Herald have been consistently considered had the Council thrown aside entirely the question of circulation and confined itself to the question of the lowest bid. This it refused to do because it held circulation to be of the first importance.

(5.) It is true that the contract awarded to The Times is 50 per cent. higher than the highest rival bid, and no concealment is made here of this fact. The actual cost of the city advertising during the year will be between $10,000 and $15,000 more than it would have been had the next highest bid been accepted; nevertheless, the additional publicity gained in The Times more than compensates for the increased cost, and this fact makes the award of the contract to The Times entirely defensible under the circumstances. While the total increase is as above stated, only a small proportion of it will fall upon the treasury. Mayor Snyder's assertion in his message to the Council touching this point was entirely erroneous, he having charged that the City Treasury would be "depleted" by $14,000 to $15,000 if The Times were given the contract, when, as a matter of fact, the increase will be only one-tenth of the figure named by the Mayor. It is obvious, therefore, that this "depleting the treasury" cry is mere froth, blown for political effect; and it will probably be found that the greater publicity afforded in The Times (a publicity proportionately far in excess of the increased withdrawals from the treasury,) will at some time effect a saving to the city, by reason of more active competition among bidders on contracts, amounting to many times the added cost of the entire year's public advertising. By common admission The Times gives the greatest measure of publicity. Its average circulation for each day of May, 1904, was 37,862 copies.

(6.) Every phase of the question was thoroughly investigated, deliberately considered and carefully weighed by the Council; the relative values of the several bids were scrutinized from purely business viewpoints; and in making the award the Council was influenced by sound business principles and the city's welfare, and nothing else. The entire transaction was as straight as a string.

---

The folly and danger to workingmen of "sympathetic" strikes are well illustrated by the case of the striking Santa Fé blacksmiths at San Bernardino. When the Santa Fé union machinists struck, forty-two union blacksmiths walked out on a "sympathetic" strike, and then reported their action to the grand officers of their organization, asking their approval of their action. After reviewing the case the grand officers refused approval and support and ordered the blacksmiths to return to work. But when they appeared at the railroad offices to ask for their former places, they were informed that the Santa Fé had no work for them. Their places had been satisfactorily filled while they were on an unwarranted and unjustified strike. The "sympathy" fellows now find themselves without sympathy and without work. The moral is obvious.

---

The "open shop" movement grows space, and business men all over the country are adopting the idea. At Atlantic City, during the convention of the National Piano Manufacturers' Association, a resolution was unanimously adopted declaring for the "absolutely 'open shop,' now and forevermore" and for "the strict, faithful and constant enforcement of law and maintenance of peace and order." This states the proposition concisely and strongly, and is the position, which will eventually be taken by every business man in the country.

---

The need for campaign poetry in Illinois will be readily supplied this year. It may begin—

Deneen! Deneen!
You're it, I ween.

And from the Democratic side can come the response—

On Yates! On Yates!
They've shut the gates!

These trifles are thrown off just to show the possibilities of the situation. The Sweet Singer of Michigan and the New York Sun would doubtless be able to improve upon these modest beginnings.

---

The Chicago Federation of Labor has repeatedly proved itself to be one of the most notorious of all the despicable organizations of the kind in the country. By taking in the Franklin Union recently the Federation placed itself on record as favoring the most infamous of unionism's methods. Now the federation has exhibited the cloven hoof again, by adopting a drastic measure imposing heavy fines and expulsion upon members who refuse to boycott merchants who will not use the union label, who will not bow down to the totem.

---

A New York boy threw a baseball at a crowd of Italians, and precipitated a riot that resulted in the severe injury of one policeman and the shooting of four Italians. This appears to constitute an unwarranted expansion on the part of baseball, which has heretofore succeeded in starting enough riots on its own field without going out into the highways and byways to make trouble.

---

California's various industries show the customary satisfactory progress. Orange county's peatlands last year produced 1600 cars of celery, from about 2200 acres of ground. It is estimated that next winter's crop will reach not less than 1900 cars, from between 2500 and 3000 acres. The Orange county peatlands area is the largest in the world devoted to the culture of celery.

---

Six thousand St. Louisans let loose the wild bulls of Spain and burned the amphitheater because the Governor had stopped the bullfight and the management refused to return their money. About next Sunday they will hold a convention and denounce "the brutal practice of bull-baiting in Mexico." It makes such a difference, you know, whose ox is gored.

---

Zenobia, the Czar's seeress, has been banished because she pictured the Japs in full retreat when such a vision was unwarranted by facts. Although it is a trifle difficult to obtain absolute accuracy in depicting the future, every well-ordered seeress will admit that such accuracy is a very essential accomplishment for a prophet.

---

Cupid won a great victory in Chicago recently when a fair maid of that city refused the hand of a millionaire manufacturer and married a dry goods clerk. The girl's mother immediately disowned her, and it is now "up to" Cupid to see that the girl never repents her action.

---

Mr. Folk is reported to have refused the chairmanship of the National Democratic Convention, "lest his acceptance might be misconstrued." There is one conspicuous fact about Mr. Folk—"he knows a hawk from a hernshaw," or a good thing when he has it.

---

The effort to transplant the bullfight from its native Mexican heath to the World's Fair does not seem to have been an unqualified success. Although the St. Louis attempt furnished the necessary excitement, it was of a kind that was not on the programme.

---

Commander Peary has determined to carry with him to Greenland a number of consumptives, who are going there for sunshine. They can get that in California, without the attendant discomforts. Greenland's icy mountains are too far away.

---

If Pericaris keeps on inflaming the country his name will become Pericarditis.

---

Now that Richard Olney has officially advised his party that he is not a Presidential candidate, may we not expect to hear something definite from David Bennett Hill, for whom the Democrats seem to be about equally clamorous?

---

The recent progress of the Looloos toward the pennant substitutes a genuine "point with pride" feeling for the good old Democratic "view with alarm" sensation, which was beginning to be extremely annoying.

---

New York Aldermen now propose to abolish the "end-seat hog" by ordinance, fining him $100 when he refuses to move up. That's a fine premium on the man who get's there last.

---

The Angelenos who failed to see that triple play at the ball game Sunday afternoon must have been at choir practice. From the sound it seemed as though no one was missing.

---

Maybe Col. Bryan could find an illustrious example in his friend, George Fred Williams of Massachusetts, who has decided to be a little political party all by himself.

---

Col. Norman E. Mack of the Buffalo News has been trying to exchange Parker for Folk, but the trade is off, because neither side would give anything "to boot."

---

By the way, has anybody heard or read any expression from Mr. Bryan about Mr. Wall? Or is Mr. Wall too small a speck to be seen from the Lincoln eyrie?

---

A man has been found who has succeeded in repeatedly and unfailingly "beating the bookmakers" at the race tracks. He merely keeps away from them.

---

Oliver Twist, a Los Angeles negro, who spends about eight months out of every twelve in jail, appears to be about as crooked as his name suggests.

---

Col. Henry Watterson says that one may have an ideal without attaining it. Right you are, colonel; in fact, the possibility has practically become a habit.

---

President Joe Smith of the Mormon church is out in a vigorous defense of mothers-in-law. He certainly ought to know whereof he speaks.

### THOMAS R. BARD.

[From the Pacific:] The daily papers [some of them] have begun their work for the defeat of Thomas R. Bard for reëlection to the United States Senate. He belongs to that class of men whose character and motives are not understood by the average politician. When he says he "will not seek the office by any contest" they infer that he does not want it; that he is indifferent to the honor and responsibility. When a daily paper can say of such a man as Mr. Bard that "if he expects any further honors from California he will have to get on the band wagon and ride" it is time that the better men should begin to assert some such old-time principles as that the office should seek the man, not the man the office.

I know Senator Bard's history. I have watched his course for many years. I know the influences which elected him. I have noted his course since election. He has not voted as I would have voted on all questions, but he has never shown any but high qualities of manhood. He has a mind of his own and his vote cannot be had until his own judgment is reached. He is certain to stand for what he believes to be the public well being. He is an exceedingly able man and a brave man. His second term would be more creditable to the State and of greater service than the first. He belongs to the same class with President Roosevelt as respects honor and high-mindedness.

Shall the better men of the Republican party allow the State of California to lose the services of such a man? Shall they allow the underground political work of shrewd office-seekers to elect a machine man to the office of United States Senator? If we want pure politics and hope for high-mindedness in California, we must take hold of this case and by a strong public movement of the better elements call for the reëlection of Senator Bard. This is a real and practical question. Senator Bard is chairman of the most important committee in the Senate, and is admirably adapted to its able and honest management. The new movement of the United States in the matter of "Irrigation of the Arid Lands" has in it more promise of national good, if rightly managed, than any other movement which any committee of the Senate directs. We want in such a position a man who makes no trades nor combinations, who cannot be bribed by honors any more than by money, who has no private ends to serve, and who has in his heart a real love for truth and honor and the good of his fellow-men. As an illustration of what I mean, I give this fact in Mr. Bard's history.

Some years ago Senator Bard controlled the wharf at Hueneme. The steamship company greatly desired to shut out the "tramp boats" from all Southern California ports. A plan was formed which would make it greatly to the interest of the wharf owners to cooperate with the regular boats and shut out the "tramp boats." The steamship company met with no opposition until its representative reached Mr. Bard. He listened carefully and replied, "I do not think I will go into that combine." "Why not, Mr. Bard? It will certainly be to your interest to do so!" "Undoubtedly," replied Mr. Bard, "but will it be to the interest of Ventura farmers?" "Perhaps not," was the reply. "Then that settles it," said Mr. Bard; and it did settle it in spite of a long contest.

When Mr. Bard was made executor of the "Tom Scott estate" he was obliged to give a bond of $2,000,000, and practically every farmer in Ventura county signed the bond!

Let us have an old-time man of honor in this office, representing the great State of California, and let enough good men get to work and say to Mr. Bard, "You need not enter upon any scramble for this office. We will see to it that no man undermines you."

C. G. B.

## MUSIC AND MUSICIANS.

**Behymer Testimonial.**

The testimonial concert to L. Behymer will be given tonight at the Mason Operahouse.

A programme seldom equaled for excellent selection will be presented, and the artists include a large number of those best known in Los Angeles. Here is a list of the selections, and the names of the local players or singers who will render them:

Max's aria from "Der Freischutz" (Weber,) Johan Haae-Zinck; variations (Beethoven,) Peje Storck; "Miljom Rosor" (Grieg,) Marthine M. Dietrichson; "Early One Morning," "My Love Nell," "Shepherd See Thy Horse's Foaming Mane," Harry Clifford Lott; aria, "Mignon" (Thomas,) Mrs. Otis Spencer; "Onaway, Awake, Beloved" (Coleridge Taylor,) Roland Paul; "O, Thou Sublime, Sweet Evening Star" (Tannhauser-Wagner) Forrest Dabney Carr; variations on pianos (Christian Sinding,) Mrs. Coleman, Julius Albert Johnson; prologue, "Il Pagliacci" (Leoncavallo,) Forrest Dabney Carr; songs, "Si Mes Vers Avaient des Ailes" (Hahn;) "Si J'Etais Jardinier" (Chaminade;) "Thy Name" (Chaminade Wood,) Mrs. Otis Spencer; "Spring Concert" (Neupert;) "Traumerei" (Schumann;) "Serenade" (Strauss-Goldmark;) "Eine Nacht" (Strauss-Goldmark;) Mrs. Otis Spencer; "Ave Maria" (Bach-Gounod

# LOVE'S FOND PILGRIMAGE.

*Fair California Girl Goes to Join Her Betrothed.*

*Will Cross the Pacific and Journey to Peking.*

*"You Cannot Come, so I Will go to You," She Writes.*

"If you can't come and get me, I will go to you," wrote Miss Elizabeth Gowan, one of San Francisco's fairest and most charming society girls, to Thomas W. Haskins of Los Angeles, who is now assistant secretary of the United States legation at Peking, China, and without waiting for an answer she made her preparations for departure, and will sail from San Francisco on June 11 to join her future husband beyond the sea.

All alone on the big ship Siberia with a trunk filled with pretty trousseau mysteries and a box of wedding gifts in the hold below, the little bride-to-be will travel 7000 miles, and spend thirty long days of restless anticipation.

Leaving home and friends behind with only a flood of girlish recollections to accompany her, smiles of hope crowd back the tears as she bids farewell to her native land and starts for the far-away Orient. Undaunted by the threatened dangers of warfare, the days of lonesomeness or seasickness, with no hope to minister to her misery, will make the long journey to marry the man she loves—a good sample of twentieth century devotion.

Tom Haskins is a graduate of the University of California, and for two years made a specialty of study on foreign commerce. When Congress passed an act authorizing the President to appoint ten young men to go to China and study the language for two years, two of these men were suggested by President Wheeler of Berkeley, and Tom Haskins was one of his choice. He had been studying Chinese for two years, and stood high on the records, and left with enviable recommendations. His term of study under the Congressional act does not expire until some time in October, but he has made such rapid strides and become so thoroughly in touch with international affairs that Minister Conger asked for his appointment as assistant secretary to the American legation, and it was granted. He speaks the language of the Orient fluently, and has already gained many friends for himself among the various legations in what is known as the "foreign quarter."

Miss Gowan is possessed of unusual beauty, and has a charm of manner and versatility of intellect which assure her a prominent position socially in diplomatic circles. Upon her arrival at Peking she will become the guest of Mr. and Mrs. Williams, Mr. Williams being the secretary of the legation under Minister Conger, and Haskins's chief. The wedding was not to take place until September, but it is understood among Tom's friends in Los Angeles that it will occur shortly after Miss Gowan arrives. The honeymoon will be spent in a little cottage across from Port Arthur at a summer resort where only foreigners go. Haskins bought a piece of property there and has built a summer home.

The happy event is of great interest to prominent society people of this city, because of the popularity of the groom, who is the brother of Sam Haskins, and a mighty chorus of Los Angeles good

wishes accompany Miss Gowan on her voyage. At Peking the young people will find a social gayety that will stamp out all homesickness. Haskins writes of his successes on the tennis court with the members of the legation club, and says that he finds China a beautiful country to live in, with all the comforts of home, and a continual round of excitement.

Haskins has arranged to meet his inamorata at Shanghai, that being the first Chinese port at which the Siberia touches after leaving Japan. From there the journey to Peking will be made by coasting steamer and rail. The lovers have not seen each other for almost two years, and the expectancy of that meeting can hardly be appreciated. "I wonder if he has changed?" Miss Gowan will think as she leans over the railing and strains her eyes toward the shore where stands her big-hearted, jovial, manly Tom.

## WILL SINK A SHAFT.

**Company Formed for Exploration of Mining Property in Bagdad District.**

A new gold mining company has been formed by Gordon & Co. for the exploitation of a valuable piece of mining property situated in the Bagdad district, near the well-known Roosevelt mine. Articles of incorporation of the new company, which is known as the Bagdad Gold and Copper Company, were filed yesterday, and the incorporators and directors are S. Washburn, V. L. Carroll, W. B. Lowry, James B. Lehigh, J. M. Kellerman, Judge T. R. Owen and F. S. Gordon. The company is capitalized for 1,000,000 shares of the par value of $1 each.

The property of the company consists of six full claims, adjoining the Roosevelt mine and not far distant from the Bagdad mine, owned by Senator Chauncey Depew and associates. Several ledges from six feet to forty feet in width outcrop on the ground, and the new owners will immediately begin development work by sinking a deep shaft on one of the most promising-looking ledges.

HF THE MARK OF GOOD CLOTHES
KNOW US FOR BEST VALUES

THESE warm days bring thoughts of summer underwear.

We are prepared to cater to your wants in a most satisfactory manner.

Prices start at 50c and on up to the finer grades. All kinds here and extra good values at every price.

New line of Bathing Suits ready now.

Harris & Frank
LONDON CLOTHING CO.
117 TO 125 NORTH SPRING STREET

## WATER RUSH.

(Continued from First Page.)

day without rest, and were about worn out, but last night, but the worst is over and the breaks were less frequent late yesterday. The pressure on the fire-plugs in the business center is now sufficient to reach the top of a three-story house, without the use of a fire-engine.

Within two weeks the other new reservoir will be ready to receive water. It is located about one-fourth of a mile west of the high-gravity reservoir, and at a much greater elevation, and will supply the hill-districts in the northwest section. The new pump is ready and was tested on Sunday; its province will be to boost the water from the old reservoir, into this new one, which it is able to do at the astonishing rate of 5,000,000 gallons in twenty-four hours.

This will put the city's water supply in excellent condition, and with ordinary growth will be sufficient to supply the needs of our people for a long time to come, but we are not built that way; we do not grow on ordinary lines, therefore, still larger things are coming.

The condemnation of the Shepherd property, for the great storage reservoir north of the city, is an accomplished fact, and steps looking to the final adjustment were taken yesterday by the City Attorney in consultation with the members of the Water Board. Within the specified time, the $18,654.95 awarded to Mr. Shepherd by the court will be paid in, which means within the next week.

FAREWELL ZANJAS.

Water-Overseer Pessel yesterday reported all the zanjas entirely dry and his occupation for the time-being gone. He will close his office in the City Hall until, theoretically, the river again overflows sufficiently to fill the old ditches, but there is a probability that the time will never come and that the zanjas are dry for all time. The law declares that water must go to the ditches for irrigation purposes only when it is in excess of demand for domestic purposes. The superintendent of the system thinks that time will never again come.

## FREE METHODISTS.

**Appointments of Ministers Announced for Southern California and Arizona.**

The annual camp meeting of the Free Methodist Church was brought to a close on Sunday. Before adjournment the sum of $7000 was contributed for the support of the new seminary at Highland Park. The following appointments of ministers were made:

For Los Angeles district—M. N. Dowling, district elder; member of Los Angeles district quarterly conference, Los Angeles, David McLeod; Pasadena and Lamanda Park, James Seals; Whittier, Ada Pearce; Hermon and Highland Park, W. T. Warren; Santa Ana, D. G. Shepard; Sawtelle, F. A. Ames; Artesia and La Habra, C. L. Hewitt; Compton and Moneta, to be supplied; Santa Monica, to be supplied; Monte Vista, to be supplied; San Diego, J. B. Roberts and Nora C. Roberts; Monrovia and Vineland, J. S. B. Nickel.

For San Luis Obispo district—Rev. N. M. Downing, district elder; Santa Maria and Nipomo, T. B. Fisher; Paso Robles, to be supplied.

For Arizona district—S. F. Hellman, district elder; Phoenix, S. O. Yelvington; Liberty, Pola, Verde and St. John, to be supplied; Prescott, E. G. Albright.

C. B. Ebey was appointed editor of the Free Methodist. F. H. Horton, J. K. Freeland, M. N. Huston, S. R. Glttens and E. Cook were appointed on the superannuated list. E. Leonardson was appointed evangelist and A. B. Gill supernumerary.

If You Want to go East C. Haydock, Agent Illinois Central R.R. 229 South Spring.

J. W. ROBINSON CO.
BOSTON DRY GOODS STORE
239 South Broadway, Opposite City Hall, Los Angeles.

...June Clearance Sale...

All day yesterday our store was filled with hundreds of busy shoppers, taking advantage of the remarkable specials offered for the beginning of our great June Clearance Sale. Today we expect to see another throng eager to improve this opportunity to buy Linens greatly under price.

Linen Prices Cut

We have always enjoyed the distinction of having the best stock of Linens in the Southwest. We have gone through this stock carefully and taken out every broken line, and placed the entire lot in this sale. No better linens can be purchased anywhere, and when we cut the prices as we have here, it should be an inducement for you to replenish your linen supply.

You will find these linens on the First Floor, South Aisle.

Damask and Napkins Reduced

70-inch bleached satin damask, Irish table linen, reduced from $1.00 to 75c the yard.

72-inch satin damask table linen, all new patterns, reduced from $1.25 to $1 the yard.

72-inch extra fine Irish satin table damask, assorted patterns. Reduced from $1.75 to $1.35 the yard.

70-inch cream table linen, a very durable quality in pretty patterns. Reduced from 90c to 65c the yard.

62-inch cream damask, same quality as the wider width, reduced from 75c to 60c the yard.

75 dozen ⅞ dinner napkins of heavy Scotch damask. Reduced from $4.50 to $3.00 the dozen.

50 dozen ⅞ dinner napkins of Irish linen in new patterns. Reduced from $3.25 to $2.50 the dozen.

60 dozen 22-inch fine Irish linen full bleached napkins. Reduced from $2.75 to $2.00 the dozen.

Towels and Tray Cloths

Specials Worth Your Consideration

200 dozen double work hemmed huck towels, size 20x38. Reduced from 25c to 17c each.

150 dozen hemmed huck towels, size 18x34, all white. Reduced from 15c to 12½c each.

100 dozen hemstitched Jaquard huck towels, size 19x40. Reduced from 35c to 25c each.

50 dozen bleached Turkish towels, full four-ply yarn. Reduced from 22½c to 17c each.

20 pieces 18-inch linen huck crash, all white. Reduced from 15c to 12½c the yard.

20 pieces 18-inch, extra heavy roller toweling, red border. Reduced from 15c to 11c the yard.

25 dozen 18x27-inch round thread, plain linen tray cloths. Reduced from 25c to 25c each.

15 dozen hemmed satin damask tray cloths, with fret work border. Reduced from 35c to 25c each.

30x30 double satin tea cloths, with open work border. Reduced from $2.50 to $1.75.

30x30 hemstitched tea cloths, of fine satin damask. Reduced from $1.75 to $1.00 each.

6x6-inch round thread hand embroidered doilies, about 100 of them. Reduced from 50c to 35c each.

12x12 inch round plate doilies, all hand embroidered. Reduced from $1.25 to 75c each.

13x20 oval tray cloth, hand embroidered. Reduced from $1.50 to $1.00 each.

Bed Linen Underpriced

Spreads, Sheets, Pillow Cases

One case full size Marseilles pattern bed spreads, reduced from $1.50 to $1.25 each.

One case crochet bed spreads, 11-4 size, hemmed ready for use. Reduced from $1.00 to 87½c.

25 dozen 90x90-inch hemmed sheets, good quality, ironed ready for use, reduced from 75c to 60c each.

100 dozen 45x36-inch hemmed pillow cases, made of Fruit of the Loom muslin. Reduced from 20c to 15c each.

Great Muslin Underwear Sale Continued

DECORATED
HAVILAND CHINA DINNER SETS
for
June Weddings

Some new shapes and decorations priced special for 12 people, $27.50, worth $40.00. For 6 people special at $17.50, worth $25.00.

H. F. Vollmer & Co.
On Broadway, Cor. Third

—KODAKS—
Photo Supplies and Artists' Materials. Framing
DEVELOPING, PRINTING AND ENLARGING.
HOWLAND & CO.,
113 S. Broadway.

Men's Shoes
$5.00

The window display will give you a better idea of a Staub $5.00 value in men's shoes than we can tell you. Oxfords and High Shoes—

VICI KID
PATENT CALF
BOX CALF
TAN RUSSIA CALF

The man who wears a pair of our $5.00 Oxfords feels well shod—and is.

C. M. Staub Shoe Co.
255 S. Broadway

TEETH
Inserted Without Plates.
GUARANTEED
Dr. M.E. Spinks,
Cor. 5th & Hill Sts.
Established in 1894

Frank B. Long
PIANO
Unequaled in tone. 514 S. Hill St

H. JEVNE
A Delicious Mocha and Java

Not the Mocha and Java sold at every little store, and sold the world over—but Jevne's Mocha and Java. Such Mocha and Java as this is sold only at Jevne's. The flavor is rich, delicious, satisfying, the berries are fresh roasted, the blend is perfect. Only 40c the pound.

SMOKE JEVNE'S FINE CIGARS

208-210 S. Spring St.—Wilcox Building.

DONNELL'S
The results obtained with Donnell's Baking Powder are always more satisfactory than when any other Baking Powder is used.
Full Pound Cans 30c.
BAKING POWDER

You Are Right When Buying from Ralphs

As you invariably save money on fresh, wholesome groceries. See our show windows and keep informed by securing "Monthly Bulletin."

Pioneer Cream, 3 Cans 25c.

| | | | | | |
|---|---|---|---|---|---|
| Maier's Olivine, per 10 lb. pail | 75c | Ammonia, Benzine, or West'n Star Soap, 11 bars | 50c | Mason Fruit Jars, Pints, per doz | 55c |
| Cottolene, per 10 lb. pail | $1.15 | Dandy Soap, 11 bars | 25c | Quarts, per doz | 65c |
| Best Eastern Lard, per 10 lb. pail | 95c | Lenox or German Family Soap, 7 bars | 25c | ½ gallons, per doz | 85c |
| | | | | Jelly Glasses, per doz | 30c |

Geo. A. Ralphs "Sells Groceries for Less."
Phone Main 14 or Home Ex. 414.
514-516 SOUTH SPRING ST.

Chilian Watermelons

Bright red flesh of delicate texture and sugary sweetness. Sparkling, cooling and delicious. All sizes.

LUDWIG & MATTHEWS,
Phones 550 133-135 S. Main Street

Coulter Dry Goods Co.

White robes third underprice

Opportune bargains, surely—white lace and embroidered robes at a full third under THIS store's regular prices.

Robes of embroidered linens, batistes, ducks and silks; Renaissance and Battenburg, Duchesse and Arabian braids in silk or linen; Chantilly, Point d'Esprit and Brussels nets.

Some quite simple and inexpensive, some sumptuously rich.

Herefore $25, $35, $40, $50, $60, $75 and so on up to $225. Now just two-thirds former prices.

A dress goods sale Wednesday

Tomorrow a sale of skirt, waist and dress lengths at prices that bear no relation to actual values—you'll recognize that, the moment you look at the window display.

$2.95 for 2 to 7½-yard lengths of 44 to 54 inch dress goods, heretofore sold at 50c to $2.50 a yard—$2.95 for the piece, understand, whatever it measures. Included are: Basket weaves, Mohairs, Etamines, Voiles, Scotch and English suitings, plaids and plain black stuffs—all new and popular, else they wouldn't be sold down to short lengths.

$1.50 for skirt, waist and dress lengths of 40 to 50 inch woolens heretofore sold at 50c to $1.50 a yard.

Similar to above, only not so fine.

This greatest of all undermuslin sales

Is bringing more and more discriminating women to appreciate the merchandising methods of the Coulter store.

The past two salesdays have been the biggest our underwear department ever had—and it's a store's sales, rather than its promises, that show where best values are. No bankrupt stocks here; no "made-up-for-sale-purposes" underwear—in other words, no trash.

All Coulter undergarments are from the convents of France and from America's best factories—some of them exclusively rich, some surprisingly inexpensive.

Particularly strong values at $1.50 to $5—values that, judging by the way they're selling, are incomparably better than any shown elsewhere. Many lots priced considerably under regular values—under real value, understand, not fictitious values.

A novelty in corset covers A special style for wearing with shirt waists—a corset cover that does away with the necessity for wearing dress forms. Made of fine French lawn and Val. laces. Body of cambric, corded. One dollar.

White silk and gauze fans, for graduates, $1 to $7.50.

Coulter Dry Goods Co. 317 to 325 South Broadway

WUERKER OPTICIAN
229 S. SPRING ST.

BURNS'
$3.50
Fit Easy Shoes
240 South Spring Street.

THE BEST
Furniture Polish
25c and 50c bottles.
J. F. Martin

Wheel Chairs sold or rented

Broadway Drapery and Furniture Company.
New Store. New Goods. 447 S. Broadway

Alaska Refrigerators have provision chambers that are free from odor. All the cold air is utilized and—ice lasts longer.

CASS & SMURR STOVE COMPANY,
314 South Spring Street

No More $15 No Less

Such splendid values in fabrics; such stylish, snappy men's suits; such speedy service; such perfect tailoring—were never seen in Los Angeles before. Yet we save you from $5 to $15 per suit by our unique "from mill to man direct" method of buying our elegant Scotch woolens. Come in and leave your measure today.

Scotch Tailors
330 South Spring.

There is Strength for Invalids and Happiness for the Healthy in Every Drop of Our Rich and Rare Old Wines—Their Absolute Purity and Guaranteed Age Makes Them Favorites with Connoisseurs; while the Popular Prices at which We Sell Them, Commands the Trade of Judicious Buyers. Free Samples.

| | | | |
|---|---|---|---|
| Sonoma Riesling or Zinfandel, per gallon and up | 50c | Native Haut Sauterne, extra choice, per gal | $1.50 |
| 5-year-old Port, per gallon | 60c | 8-year-old Port, Sherry, Angelica, Muscat, Malaga, Madeira, or Orange, per gallon | $1.50 |
| 5-year-old Sherry, Angelica or Muscat, per gal | 75c | | |

We sell all the Leading Brands of BEER and allow 40c Per Dozen for returned bottles

EDWARD GERMAIN WINE CO.
397-399 Los Angeles St., Cor. Fourth
No Bar Open Evenings Both Phones 919

San Diego Excursions $3.00 JUNE 10 and 11 JULY 1 and 2

Good 30 days for return. Special train every Saturday, 5:05 p. m.; returning Sunday night. See about it at 200 So. Spring St.

PIANOS--FITZGERALD'S
113 SOUTH SPRING STREET

# BOARD WAR.

(Continued from First Page.)

making his objections against the two women for the reasons mentioned, the other members of the board did not tell Mr. Bullfinch and Mr. Jessup, which neglect made both gentlemen exceedingly wrathy. Since then they have been fierce against Foshay and against the Harmonic and in favor of Smith, Miss Stone and the Educational.

Whatever little flicker of a flame Smith lighted, Bullfinch and Jessup poured fuel on.

At the meeting last Saturday night, Bullfinch's remarks to a Times reporter present were very apparently directed straight at Mr. Foshay and made a painfully embarrassing scene all the way round.

Well, finally, all these growls and mutterings led to a sort of drum-head court martial, mentioned above.

It is said to have been a most woeful affair where all sat and glared at one another. Mr. Horgan, the chairman of the board, acted as chief inquisitor by reason of his forensic talents.

The trembling victims were led out one by one and asked their excuses for living. Mr. Smith wanted to be present but they ruled out book agents. The public had a right, of course, to be present and was not denied admittance—only the doors were locked and the transoms closed. The public was present as the King of England is present on the quarter deck of every British ship of war.

The session lasted from 4 o'clock in the afternoon until 7 in the evening. The atmosphere was torrid.

The first one called to the carpet was Miss Stone.

SHE SHOT ONE.

She shot one at Mr. Foshay. She gave an elaborate explanation of the merits of her favorite among the music books, the Educational. She showed the wrathful members all about the delightful secrets of 3-4 time and sixteenth notes and a lot more.

When they asked her why she had not confided all these wonders in Mr. Foshay and so persuaded him to take this book instead of making the 'lop Smith claims he has made, she turned about savagely.

"I tried many times to see Mr. Foshay and explain my views," she said, "but he was always too busy to be seen—for some reason." She said there were certain songs in the Harmonic that she would not consent to teach children on account of silliness.

Then Mrs. Parsons was called and asked how it came that she favored the publication of the house where she was employed. She made tactful reply.

She said that she had favored the Modern of the Silver-Burdette Co. because of the system it taught being different from the others. "But," she said, "as I am now in the High School and have nothing to do with the grades where this book you are talking about is to be used, I think that Miss Stone's opinion should prevail."

Enter Mr. Monlux, deputy superintendent, on the carpet. Mr. Monlux had reported, with the committee, for the Harmonic. He explained that he thought the Harmonic was better because it was better. He denied that he told Brother Smith at first that the Harmonic could not be considered and that the Educational was the whole bunch.

Mr. Bettinger to the carpet. He said something like this: "Gentlemen, I am in favor of the Modern System, but I stated to members of the committee that if it came to a vote, and I saw that the other two were for any certain system, I would vote with the majority."

Supt. Foshay to the carpet!

It is said that while being examined, Mr. Foshay sat musingly making designs on a bit of paper and volunteered no information. Some of the members fairly hurled themselves at his head and tried to slay him with the manifest superiorities of Smith's famous work with the entertaining 3-4 times and the wondrous sixteenth notes. But Mr. Foshay would only smile and say slowly, "Why n-no, I can't say that I see that." His general attitude was anything that the board says goes, but as he sat there scribbling, he would frequently shake his head in silence at some statement.

After Mr. Foshay had testified at this "experience meeting," an attempt was made to adjourn, but Horgan and one or two others insisted that it be settled then and there. A row ended it, and no conclusion was arrived at.

DRAT THE BOOK AGENTS.

The only definite thing that was agreed upon was that the board had had more than enough of the whole tribe of book agents and wished them far afar. It was tacitly agreed that no action should be taken as long as one of the tribe remains in the city. However, they still linger.

Yesterday members of the board hurried around and got into a state of understanding with each other, to be ready for tonight.

So this is the way they stood yesterday afternoon in regard to the whole affair.

Roger Page from the First Ward, is non-committal and non-combatant. At the "carpet meeting," however, he told Miss Stone that she prejudiced him against her publication. He is believed to be in favor of the Modern, which has no agent but Mrs. Parsons.

Percy Hammond of the Second Ward, a young man of deep meditation, favors the retaining of the present system in the school and the throwing out of the whole bunch. Favors the [illegible]ce.

Bullfinch wants Foshay's scalp, and the Educational or anything else that Foshay doesn't want.

Monroe wishes to postpone action until the permanent chairman of the board, Dr. Ellis, returns from a convention where he is studying bugs and medical matters. Favors Foshay, however.

Mr. Goodhue, at the very latest quotation, was for the Educational. He is alleged to have started out fierce for the Harmonic; to have switched for the Educational; to have announced at the famous caucus that he would vote for the Harmonic, and to have finally [illegible] Saturday night for the Educational. Mr. Goodhue thinks the board should demand to know why Mr. Foshay switched from the Educational to the Harmonic.

Mr. Thom is an uncertainty, having been absent during most of the fracas.

Horgan wishes to defer action.

Jessup, anti-Foshay, is for the Educational.

Since Saturday night, when it became known that the board had broken loose again, the employés of the schools are almost afraid to breathe. A nothing cover has been slapped on tight. The action of the board tonight will practically depend on Horgan and [illegible]m, who are the Democratic members, and hold the balance of power.

WHAT MISS STONE SAYS.

Miss Stone made a statement last night after numerous visits to Mr. [illegible]t. What she said was perfectly [illegible]t.

"The reason I recommended the Educational system in my report," she said, "was because I thought it the best, for one thing, and also because I had been working along those lines before. I thought if those books were adopted I would better get in the spirit of it. I presented the matter to Mr. Foshay, and at first he seemed much impressed with it. Now he favors the other system.

"I know all the board are honest, and not only honest, but capable men. Whatevery they do will be to the very best of their ability. Mr. Foshay has always treated me kindly and whatever way it turns out, I will have no hard feelings."

# FLASHES FROM THE WIRES.

A fire in the tobacco district of Danville, Va., destroyed three warehouses and 4,000,000 pounds of leaf tobacco. The American Tobacco Company was the lessees of all the buildings. Estimated loss is $600,000, covered by insurance.

At the annual meeting of the Amalgamated Copper Company, Jersey City, yesterday, proxies for 1,040,000 shares out of 1,548,000 shares in the company were presented, and all the retiring directors were reëlected. The official reports said that the company's affairs are entirely harmonious.

At Troy, N. Y., fire partially destroyed "Woodside," the mansion of James A. Burden, the millionaire iron manufacturer. Many valuable paintings were destroyed, and the building, which was the finest in that section, was flooded. The loss is estimated at $100,000.

At New York potatoes are selling at the highest prices on record and housekeepers are told there is no immediate prospect that they will be cheaper. New potatoes are selling on the dock for $6.25 a barrel, 50 cents above any previous record. Retailers are obtaining nearly twice the prices charged in ordinary years.

More than four hundred delegates from all parts of the United States are expected to attend the annual convention of the National Wholesale Liquor Dealers' Association, which meets at New York Wednesday. The sessions will continue three days, and many subjects of great interest to the trade will be acted upon.

Early yesterday morning a terrific explosion which shook every building in Golden, B. C., awakened the inhabitants with a suddenness that brought to mind the Frank disaster of last year. W. A. Alexander's jewelry store had been dynamited. The building is a total wreck and the stock of jewelry and watches blown to atoms. There is no clew yet to the perpetrators of the outrage.

At Leavenworth, Kan., J. E. Marcell, former cashier of the wrecked Highland Bank, sentenced to thirty-five years in prison, five on each of seven counts of forgery, which is said to have amounted to $200,0000, has been placed at work as an apprentice under Emmett Dalton, the former outlaw, in the tailor shop at the Kansas penitentiary. His health is poor, and he was given light work. Marcell cannot be paroled until he has served at least eighteen years of his sentence.

The "music cure" has been taken up by Boston society and its devotees are said to be numbered by hundreds and its advocates assert that music has an extraordinary power to cure many ills, especially those of a nervous origin. In one instance, an aggravated attack of neuralgia of three weeks' standing is reported to have been cured in half an hour by the playing of music in a minor key on a piano. No particular instrument is favored but a violin is most frequently employed.

In an attempt to stop the numerous attacks upon automobilists in some sections of New York, Police Commissioner McAdoo has sent out four big cars loaded with officers in citizens' dress to decoy the hoodlums into the hands of the authorities, as it has become a dangerous matter in the past few weeks for chauffeurs to reach the ferries along the East River. The ruse by the policemen worked well. They were assailed repeatedly and several arrests made. Most of the prisoners were half-grown boys.

At Chicago when Mrs. Rebecca Bailey called at the Wesley Hospital to see her finacé, Louis Miller, who had been taken to the institution, she was arrested on the charge of shooting him. At the time of her arrival the man was making an ante-mortem statement accusing her, and the police were searching for her. With Mrs. Bailey, was Sophia Grabner, who was held as a witness of the shooting. Mrs. Bailey and Miller were to have been married within a week. Miller died later. The shooting took place in Mrs. Bailey's apartments, and it was four hours later before the police were informed. The man was found by Mrs. C. J. Snyder, who declares he said that he had shot himself. Mrs. Bailey had fled from the house.

At New York quick work by a policeman saved Sing Weng, a Chinese laundryman, from the vengeance of a mob in Perry street. Weng had stabbed and mortally wounded a white woman. Her body lay on the floor of the laundry, and Weng was walking calmly about, when two boys discovered the crime, and sounded an alarm. A crowd gathered in a moment and began to batter in the door. Weng watched them without displaying much interest. Finally the door fell, and Weng was seized and they were threats of a lynching, and the Chinaman was faring bady when a policeman fought his way through the crowd and seized Weng. The latter turned on the officer and he was only dragged away after a severe battle. Police reserves drove off the crowd. The Chinaman's victim was well known about the quarter. The laundryman refused to say why he stabbed her.

Rev. John S. Murray, rector of St. Michaels' and All Angels' Episcopal Church of Baltimore, has declined the bishopric of Kentucky, being convinced that his present paramount duty is in Baltimore.

## SUDDEN DEATH.

**Assistant Foreman in The American Engraving Company Called to His Final Rest.**

Harcourt Fuller, assistant foreman of the American Engraving Company for the past two years, died suddenly at his home, No. 1323 West Eighteenth street, early yesterday morning, of cerebral meningitis. Mr. Fuller was 25 years of age and was a master workman at his trade; among his fellow-workmen he was noted for his kindliness of disposition and attention to his duties. His sudden death comes to them as a great shock, and is a distinct loss to the circle of the engraver's art of the city.

He came to this city from Des Moines, Iowa, two years ago and lived with his father, mother and two sisters at the home in which he died. The funeral will take place tomorrow morning at 10 o'clock at the residence.

## PERSONALS.

Mrs. Charles A. Smith of No. 1754 West Twenty-fourth street went to Sacramento to attend the wedding of her niece, Miss Christy.

**Crystal Waters of Lake Tahoe.**

No one ever forgets the crystal clearness of waters of Lake Tahoe, nor the wonderful shades of color that are seen there. No other lake in the world, perhaps, is so beautiful, and certainly none has such a variety of attractions for sightseer or camper. The mountains, forests, trout streams and smaller lakes around Tahoe really make it "the gem of the Sierras." Train leaves San Francisco daily at 8:05 p.m., connecting with 11:30 p.m. train from Los Angeles evening previous. Folder and details of any Southern Pacific agent.

**Do You Wear Glasses?**

Properly fitting Glasses and Murine Eye Remedy promote Eye Comfort. Murine makes weak eyes strong. Soothes, doesn't smart.

# TRIES TO SHUT TENANTS OUT.

**WOMEN WITH HAMMERS CLEAR AWAY OBSTRUCTIONS.**

**San Bernardino Supervisors Enjoined from Signing Contract. New Point Sprung in Jones Family Litigation—Harmless Bullfight by Railroad Peons—Streets Deluged.**

SAN BERNARDINO, June 6.—The attempts of Walter Satterwhite to oust Mrs. R. White and her daughter from the building which they had leased from Mrs. Mary A. McDonald, Satterwhite's mother, were renewed with a vengeance yesterday afternoon, when he unloaded a pile of lumber in front of the building and commenced to board up the entrance. He had hardly driven the last nail when Mrs. White and her pretty daughter hove in sight, and with hammers immediately commenced an attack on the obstruction soon removing it, while Satterwhile beat a hasty retreat.

The women have retained an attorney with the idea of prosecuting Satterwhite for his attack upon them Saturday, and propose, after the criminal charge is disposed of, to bring a civil action for damages.

SUPERVISORS ENJOINED.

There was quite a sensation sprung upon the Board of Supervisors this morning when they were served with an order restraining them from signing the contract with the Riverside Foundry and Machine Company for providing the steel work for the proposed County Jail. The contract was to have been signed today, but this action has delayed the matter. The plaintiff is J. J. Arbois, who is in the employ of the Pauly Jail Company in this suit. The Supervisors had accepted the bid of the Riverside firm, which offered to install the cells and other steel work for the sum of $10,500, while the bid of the Pauly Jail Company was $22,786.20. The difference in the bids was so noticeable as to cause a rumor that the successful bidder would never sign the contract, but at the meeting of the Supervisors this morning a representative of the company appeared, and would have signed the contract but for the restraining order.

M'DAVIT DIVORCE CASE.

The McDavit divorce case came up this morning in the Superior Court on a motion for a reduction of the amount of alimony the plaintiff had been directed to pay for the support of his child. The motion was denied and the case set for trial in Department 2, July 12.

JONES FAMILY ROW.

The petition for guardianship of Pearl, Edna and Alfred Jones, which was filed by the grandmother, Mrs. Mary Hoffman, some days ago, was heard this afternoon before the Superior Court. A counter petition was filed during the morning by W. C. Simpson, brother-in-law of the children's father, William Allen Jones, in which the petitioner alleges that Mrs. Hoffman is not a fit person to have the custody of the children, and furthermore that they are the legitimate offspring of Jones and his wife, who were lawfully and legally married. The allegation of a legal marriage between the parties is a new feature in the case, which became prominent a few days ago by Jones kidnaping his little daughter Pearl.

BY THE WAY

"Shotgun" Roach, who is suing the county of Riverside and his neighbors south of Colton to obtain an injunction to restrain the latter from permitting their drain water to flow across the country road onto his field, has taken a new lease of life, Roach having filed an amended complaint. The original complaint was knocked out on demurrer.

The peons who are laying rails in the Southern Pacific yards for the use of the Salt Lake yesterday attracted hundreds of people to their quarters by giving a "bull" fight, in which one of the men impersonated the bull, wrapping himself in a bull skin, with head and horns, while the others rode horse-skin covered sticks. They fought for some time to the great amusement of the crowds.

A thirteen-inch cap from a water main at the corner of Seventh and G streets blew off yesterday evening, flooding the streets and making it necessary for the water to be shut off north of Seventh and west of E.

## REDLANDS.

MAY DIE OF STARVATION.

REDLANDS, June 6.—The attention of the authorities has been called to a Mrs. L. Martiner in the Mexican quarter, who is starving to death because of poverty. In the family are two women and three children, the man having deserted them some time ago. Although relief has been given, the condition of the woman is such it is believed she will die.

WILL BUILD NEW CHURCH.

At the annual business meeting of the Unitarian Church yesterday Rev. Maxwell Savage was chosen as pastor for his second year. The Building Committee was authorized to at once proceed with the erection of the new church according to the plans prepared by Architect Benton of Los Angeles. It was reported the sum of $11,000 for the building fund is already in sight.

The newly-organized Golden Orange Association has elected C. L. Clark, president; Dr. I. L. Bond, vice-president; J. N. Clark, secretary, and the First National Bank, treasurer.

**MY BABY'S BRIGHT BLUE EYES.**

Of all the flowers that deck the hills,
Or stars that stud the skies,
There is not one that's half so sweet
As baby's bright blue eyes,
My baby's sweet blue eyes,
My baby's bright blue eyes—
There is not one that's half so sweet
As baby's bright blue eyes.

The violets sweet in scented woods
On graceful stems arise;
There's not one there that can compare
With baby's sweet blue eyes—
My baby's bright blue eyes,
My baby's bright blue eyes,
There's not one there that can compare
With baby's bright blue eyes.

Of diamonds dug from Africa's mines,
And gems of myriad dyes,
There ne'er was one that sparkled like
The baby's bright blue eyes—
My baby's sweet blue eyes,
My baby's bright blue eyes,
There ne'er was one that sparkled like
My baby's bright blue eyes.

The glories prophets old have sung illumine paradise,
But even these do not surpass
The baby's sweet blue eyes—
My baby's bright blue eyes,
My baby's bright blue eyes—
But even these do not surpass
My baby's bright blue eyes.

G. W. BURTON.

Los Angeles, June 6.

**OCCIDENTAL COLLEGE NOTES.**

Officers for the two college literary societies for the first term of the next year have been elected as follows:

Philomathian—Miss Julia Winn, president; Edgar Spaulding, vice-president; Miss Ethelyn Wakefield, secretary; Sidney McKee, treasurer, and Robinson Jeffers, censor.

Witenagemot—Robert A. Cleland, president; Miss Florence Naismith, vice-president; Miss Mary Schoonover, secretary; Samuel McKee, treasurer, and Ray Bachtell, censor. The latter society is planning to give an open meeting next Monday evening at the college chapel.

Members of the junior geology class under Prof. E. S. McClelland, spent Friday afternoon at Long Beach, the guests of Rev. H. B. Gage, D.D., whose mineral and geological collection is one of the best in this part of the State.

**Her Eternal Hope.**

"Miss Vane has quite a pretty arm, hasn't she?"

"Yes; and that's what makes her so religious. She's quite anxious to get to heaven."

"Eh? I don't exactly understand."

"She has heard that playing the harp shows off a pretty arm to great advantage."—[Seattle Post-Intelligencer.

## REAL ESTATE TRANSFERS.

MONDAY, June 6, 1904.

Charles O Goodwin to Oscar Snyder, lots 25 and 26, P J Brannen tract, $10.

E Billington and Mary E Billington to Jay S Winans, lot 4, block F, Ralph Rogers subdivision, Garvanza tract, $10.

Joy A Winans and Adele I Winans to Ferdinand Stock, lot 4, block F, Ralph Rogers subdivision, $10.

George M Perine, trustee, and Grant Gordrey, trustee, to Anna Collins and E M Collins, reconveyance of trust property.

Annie T Beach and Albert H Beach to Co-operative Savings Bank, lots 20, 23 and 24, Strong & Dickinson's Maple-avenue tract, $10.

Title Guarantee and Trust Company, trustee, to Robert C Avery and Anna M Avery, lot 50, Normandie-avenue tract, $10.

Julia A Peck to Thomas Hussy, lot 11, block 8, Hollywood Ocean View tract, $10.

Thomas S Wadsworth and Mary A Wadsworth to Francis N Wilkinson, lots 9 to 13, 15 to 19, 21 and 22, Verano Beach, $10.

Jacob Niederer and Mathilde Niederer to Wilbur F Gilbert, lot 2, Hayes Vineyard tract, $10.

Blanche E Lanet to Volney S Lane, part lots 1 and 2, block 5, Le Mar's subdivision, Pomona, $5.

Thomas Edwin Brink to Volney S Lane, part lots 1 and 2, block 5, Le Bar's subdivision, Pomona, $425.

John P Halleran and Helen Halleran to C W Nickels, lots 10 and 11, block U, subdivision of lot 1, block 28, H S, $10.

Adolph Ramish and Marsh C Ramish to T N Ellis, lot 1, subdivision of lot 6, I Heyman tract, in rancho San Antonio, $1.

Charles W Thompson and Jessie Thompson to H N Woods, part lot 38, Vernon avenue tract, $10.

Jacob Beatus to Millard F Dillon, lot 55, block B, Santa Monica tract, $10.

Mary Stearns to John K Skiles, part lot 72, Alamitos tract, $10.

Guadalupe P Mauriquez, sometimes called Guadalupe Mauriquez, and Juliana Mauriquez to Millia Eady and Joseph Eady, lot 1, Mrs S L Session's subdivision, $10.

Rebecca R Peebles to Harriet C H Johnson, lots 3 and C, block 13, Alamitos Beach, $10.

James B Maxwell and Myrtle N Maxwell to A F Gibbs, lot 62, Carter Grove tract, $1800.

J C Cribb, Jennie C Cribb and John Sinclair to Grace F Anderson, lot 16, Cribb & Sinclair's West Garfield Heights tract, $10.

Charles E Talbott to Harry C Allen, part lot 19, block O, Raymond addition to Pasadena, $5.

Same to Harry C Allen, lot 17 and part lots 7 and 19, block O, Raymond addition to Pasadena, $10.

Pacific Land Company to Eliza A Hight, lot 13, block B, Barrett Villa tract, $60.

Henry T L Hillman and Martha M Hillman to Cuno G Werner, beginning on east line Buena Vista street, at north corner lot 7, D G Stephens tract, northeast 50 feet, etc, $1.

Henry T L Hillman and Martha F Hillman to Cuno G Werner, beginning on east line Buena Vista street, at north corner lot 7, D G Stephens tract, northeast along east line Buena Vista street, 50 feet, etc, $10.

Cuno G Werner and Katie Werner to Michael Stepan, undivided one-half interest in same, $10.

Same to same, undivided one-half interest in property described in deed No 23, $1.

A B Fletcher and Maggie L Fletcher to William R Ziegler, lot 260, Ford tract, $16.

Robert Devine and Ellinor G Devine to Cuno G Werner and Michael Stepan, beginning in east line of Buena Vista street, distance 192.15 feet north from Temple street, etc, $1.

Charles N Bassett to Frank T Edmiston, lot 8 and part lot 9, Bassett tract, $10.

Charles F Dillman, Stella D Dillman, W H Rhodes and Katherine Rhodes to Anthony K Crawford, lot 14, block 7, Park tract, $10.

Amador F Coltrin, Martha Ella Coltrin and Minnie E Stuart to Mattie Evans Alderman, lot 5, block 4, Barvansa, $10.

Union Trust and Realty Company to F A Hallton, lot 264, Fourth-street Bridge tract, $10.

Santa Monica Commercial Company to Christine N Vilet, lot 4, block A, Vawter Ocean Park tract, $150.

J P Goldworthy, Mary Mullon and Lodenia Walley to F H Enright, part section 22, 3 N 14, $40.

Union Trust and Realty Company and James A Keeney to William Bender, lot 8, block 17, West Adams Heights, $10.

Josephine Burns and J F Burns to Frank G Adams, lot 13, block D, Central Beach tract, $10.

H H Curtis to Bertha Davis Martin, lot 24, block 1, Golden Gate tract, $1100.

Charles Manson Hutchinson and Julia Ann Hutchinson to Ernest J Hutchinson, lot 11, block 2, Hutchinson tract, $1.

Nat H Prescott and Minnie Prescott to Adam H Daum, lot 11, block 13, East Los Angeles, $2250.

Mary C Lyon to Branch Lyon, all real estate owned by second party or which he may hereafter acquire, etc, $1.

C H Lewis and Emma K Lewis to Ida J Bruner, commencing at southwest corner lot 8, Cummings Home tract, southeast parallel southwest line Pleasant avenue, 50 feet east, parallel south line said lot 9, 25 feet, etc, $10.

Title Insurance and Trust Company to Julia M Littlefield, lot 66, Central avenue Home tract, $10.

Thomas J Lockhart and Mary B Lockhart to Frances E Gowen, part lot 12, Lick tract, $10.

William Kellaway and Clara A Kellaway to Margaret A Curtin, lot 30, block 1, Golden Gate tract, $75.

James G Cortelyou and Ella B Cortelyou to Arthur J Stephens and Ida Rush, assignment of agreement to convey lot 21, Orangedale tract and quit claim on all interest in said lot.

Albert M Stephens and M W Stephens to M L Wicks and S D Rannels, part lots 4 and 5, block 40 H, $10.

Ava K Griswold and W M Griswold to Mrs Nancy E Clark, lots 14, 17 and 18, block 43, Azusa, $10.

U A See and Henry C Macy to Co of L A, strip for road purposes commencing at point in center line of King Road and Sorensen ave from the north said point, beginning being S 74 degrees 37 minutes E 20 feet from rock at angle in center line of King Road, etc.

Robert Knight and Mary L Knight to Mrs Alice Louisa Hornish and Charlie De Witt Hornish, lot 28, block H, Flanagans subdivision of Orange Slope tract, $10.

William A Stewart and Caroline B Stewatr to Richard C Archibald, lot 2, Occidental block, $10.

Huntington Land and Improvement Company to Albert G Dunlap, lot 17, block D, and lot 3, block F, Park Place, $10.

Robert S Smith, Flora M Smith and Thomas E Smith to August Lunn, lots 1, 2, 39 and 40, Smith Brothers Compton avenue tract, $10.

Lee Roy Woods to Robert S Smith, lot 39 Compton avenue Villa tract, $10.

John S Maltman to M L Wicks, part lot 7, block 31, canal and reservoir lands, $1.

State to E Test and Rachel Kirk, certificate of redemption lot 29, block 28, Whittier.

Estate of Edward Estabrook, deceased, final decree distributing to Ellen K Estabrook, lot 12, block A, Blanchards subdivision of part lot 5, block 73, H S.

W E Tyler and Edna M Tyler to Wm F Mobley, lot 10, Tylers Key West tract, $10.

Mary V Cortelyou to Fredora Mae Mosher, lot 11, Cortelyou & Whitcomb tract, $10.

T I & T Co to owners of lots 36 to 42, Fourth street bridge tract, Recites reconveyance of trust property.

Wilmington Land Company to D B Franklin, lots 15, 16 and 17, block 2, Seventh street tract, $10.

George H Peck Jr, and Olive M Peck to Harry Wright, lot 15, subdivision of block 7, Palos Verdes tract, $900.

James Causey and Georgia A Causey to Paul Morgan, lot 13, Tylers Key West tract, $10.

J V Bartow, Jane E Bartow, E O Miller trustee for Citizens Savings Bank, Long Beach, and Citizens Savings Bank Long Beach, to Thomas Mayhew and Bessie Jean Mayhew, lot 11, block 6 Bartow tract, $10.

P E Hatch and Elouise C Hatch to Bessie Jean Mayhew, part lot 1, block 4, Hawkeye tract No. 2, $10.

C L Bundy, Charles W Allen and John A Stanwood, individuals and as trustee under deed 1903-34 to Sarah L Whittlesey, lot 14, block F, Ocean Park Villa tract, $10.

Kaspare Cohn and Hulda Cohn to Frederick H Howard, Charles E Van Barneveld and George W Smith, lot 137, Montebello, $10.

Kaspare Cohn and Hulda Cohn to Frederick H Howard, Charles Evan Barneveld and George W Smith, lots 187 and 196, Montebello, $10.

Kaspare Cohn and Hulda Cohn to Frederick H Howard, Geo W Smith and Chas Evan Barneveld, lo 135, Montebello, $10.

T L Conley to J T Conley, lot 19, subdivision of tracts 4 and 5, Niemeyer estate, $5.

Mary I Carpenter and D J Carpenter to E D Elliott, lot 4, block C, Knob Hill tract, $10.

E W Hewitt and Jessie C Hewitt to Geo Goodman, lot 7, block 7, Mountain View tract, $10.

Mary E Dalton to William Lindemann, lot 44, Dalton Orange Grove tract, $600.

A T Taylor and Mattie Taylor to Ralph H Middleton, lot 6, block G, Lyman addition to Compton, $500.

A R Fraser, G M Jones and H R Gage to Hugh W Harrison, lot 27, block 2, Country Club tract, $925.

Edward Bouton and Ella J Bouton to Alfreda O Johnson, lot 32, block N, Nadeau Orange tract, $10.

Joseph Holley and John Holley to C E Kinney, part sec 18, 1 S 10, $1.

Carrie E Kinney sometimes written C E Kinney, and George H Kinney to D C Merrill, part sec 18 1 S 10, $10.

D C Merrill to Mary E Johnston, part sec 18, 1 S 10, $30.

D C Merrill to C L Powell, part sec 18, 1 S 10, $10.

Millie Mayor sometimes called Millie S V Mayor, to James Mayor, part sec 24, 3 S 12, $10.

James Mayor to J H Stewart, part sec 18, 3 S 12, $1100.

W A Polkinghorn and Ida M Polkinghorn to Cedonia Simminger, lot 47, Rose tract, $550.

R M Ball and Alice Ball to Lucie Mather and Julia Etta Ferry, lots 5 and 6, Prospect tract, $600.

Harry Oliver known as Hary Oliver to Irving Metzler, part lot 8, block 14, R 3 Wilmington, $10.

Thomas E Finch to Melissa B Finch, part lots 1 and 2 block 4, Covina, $10.

T E Finch to Millisa B Finch, part lots 1, 2, 19, and 20, block 4, Covina, $10.

Thomas Bell to Wm C Bell, part Ro Potrero Grande and lot 1, block K, Ro Potrero de Felipe Lugo, $10.

Guarantors & Investment Co to Los Angeles Trust Co, lots 1, 2, 3, and 4, block 22, San Pedro and lots 1 to 5, block 23, San Pedro, $1.

James G Scarborough, trustee to Mrs Porta Clark Huntoon, lot 3, block 3, Pasadena Villa tract, $50.

L A Building Co to J A Stitt, agreement to convey lot 5, block 5, Charles Victor Hall tract, $3275.

Francis Olive Ross and P B Ross to W A Burrows, lots 13 to 16, and 27, block 76, Rosecrans, $10.

James G Scarborough, trustee to Henry H Brown, lot 12, block 69, Pasadena Villa tract, $50.

Mrs Hattie J Roberts to C H Owen, lot 23, Long & Stedman tract, $395.

W A Stewart, Caroline B Stewart, W A Caldwell and Paula Caldwell to Joseph B Breunig and Catherine F Breunig, lot 4, block 28½, Angeleno Heights, $10.

A W Rhodes to Albert W K Krone, lot 6, block 4 Shaw tract, $400.

Albert W Krone and Augusta Krone to Eugene Mengle, lot 6, block 4, Shaw tract, $2000.

Chas E Harwood and Kate S Harwood to Horatio N Petri, lot 14, Harwood tract, $175.

T G & T Co to J M Klassen, lots 14 and 16, Cribb & Sinclairs Garfield Heights tract, $10.

James Alexander Leonard and Julia I Leonard to Stephen Bennett and Sarah Bennett, part lot 14, Hayes & Fursts subdivision, $650.

N P Campbell to William Hayes, lot 7, Victor Heights tract.

James T Pallett, George W Pallett and Annie May Williams formerly Annie May Pallett, to Louise Banden, part of Guirado tract, Ro Paso de Bartolo, $1.

Nellie G Mason to George Stimson, lot 23, block 25, Electric Railway Homestead Association, $10.

George W Stimson and Jennie W Stimson to Lillian Bovard Armstrong, part lots 6 and 7, block 5, Greenwell tract, $10.

James G Scarborough trustee to Edgar Cady, part block B, Pasadena Villa tract, $200.

T I & T Co to Ralph H Middleton, reconveyance of trust property.

Albert W Smith and Lizzie Smith to N H Nielsen, part lots 68 and 69, block A, Washington st tract, $1700.

U T & R Co to W R Ireland and George S Smith, reconveyance of trust property.

Strawberry Park Land Co to R L Finch, lot 21, block B, Strawberry Park tract, $10.

G P Lyman to Jennie F Treat, lot 14, and part lot 13, block 179, Redondo Beach, $10.

Julia L Stanhilber to Joe J Steinhilber, part block 197, Pomona tract, $10.

George H Bixby and A M E Bixby to Edward U Russell, lot 3, Mills subdivision part lot 146 of American colony tract, $10.

J A Allen and Eliza A Allen to E T Nelson, part lots 1, 3, 5, 7, 9, and 11, block 112, Long Beach, $10.

F O Case and Caroline E Case to H J Meier and Anna Meier, lot 12, block 47, Long Beach, $10.

Byron F Brockway to William J Tucker, lot 6, block 1, Baldwins addition to El Monte, $275.

Eliza Boyd and John W Boyd to Frank O Boyd, lot 11, Wallace Bros tract, $10.

Edward G Riddle and Margaret P Riddle, to Mrs Eliza Boyd, lot 11, Wallace Bros subdivision San Pasqual tract, $800.

Bank of San Pedro to Victor Johnson, lot 3, Pecks subdivision block 81, San Pedro, $10.

H L Enloe and Amy A Enloe to E T Barnes, lot 8, block D, Ocean Villa tract, $10.

Katie E Manion to Francis Le Roy Manion, lot 21, block 19, Elysian Heights tract, $10.

Mary A Halpin, to same, lot 21, block 19, same, $10.

James G Kenney to same, lot 21, block 19, same, $10.

D Levy & Co to Carrie Rekohl, lot 2, block G, Nadeau Orange tract, $1.

Lillie B Coe and Chas G Coe to Charles L Hamilton, part lots 37, and 38, block N, W L A, $10.

H Harris and Belle Harris to T J De Huff, assignment of above and the property therein described.

Geo H Peck Jr and Olive M Peck to G W Bear, lot 17, block B, Pecks addition to Palos Verdes tract, $10.

William W Thomas and Mary E Thomas to George W Bear, lots 15 and 16, block H, Mirador tract No. 2, $10.

John H Humphreys and Agnes M Humphreys wife and G R Baker and Eva J Baker to H Harris, agreement to convey lot 11, Banburys sub, San Pasqual, $650.

Total, $35,094.

**MORTGAGES.**

Theodore Wiesendanger to German Savings Bank, lot 117, of Golf Park tract, 3 years, 10 per cent, $2000.

Charlotte Neill and William M Neill to E C Clifford, part sec 29, 2 S 13, 1 year, 10 per cent, $800.

Robert C Avery and Anna M Avery to Peter Taylor, lot 50, Normandie avenue tract, 1 year, 10 per cent, $200.

Thomas Hussey known as Thomas Hussy, to Home Savings Bank of Los Angeles, lot 11, block 8, Hollywood Ocean View tract, 1 year, 9 per cent, $550.

Mrs Eliza Bonner to Security Savings Bank, beginning at point in west line San Pedro st, distant 200.79 feet north from intersection of said line of San Pedro street with north line of lot described in D. to Chas A Beebe, 71-613 D, etc, $1200.

M L Wicks to John S Maltman, part lot 1, block 31, canal and reservoir land, 1 year, 2 years, 8½ per cent, $1692, $3384.

Volney S Lane and Blanche E Lane to Mutual Band and Loan Association of Pomona, part lots 1 and 2, block 5, Le mars subdivision, 8 years, 6 per cent, $300.

Charles D Morgan and Carrie Culver Morgan to Isaac L Merrill, part lot 9, block 12, O S, 3-3, 1906, 8½ per cent, $5000.

H N Woods and Lois A Woods to Pasadena Savings, Trust and Safe Deposit Co, part lot 38, Vernon ave tract, 3 years, 9 per cent, $1500.

Same to Charles W Thompson, part lot 38, Vernon ave tract, interests, 10 per cent, $155.

John K Skiles to Long Beach Savings Bank, part lot 72, Alamitos tract, 1 year, 10 per cent, $500.

Millia Eady and Joseph Eady to Guadalupe Manriquez and Juliana Manriquez, lot 1, Mrs S L Sessions subdivision, 6 months, 9 per cent, $1000.

Grace F Anderson and Samuel U A Anderson to Nellie K Gordan, lot 16, Cribb & Sinclairs West Garfield Heights tract, 3 years, 11 per cent, $2000.

Hortense Courtial and Louis Courtial to Union Bank of Savings, lots 12 to 16, block 27, Hazards East Side addition, 5-26, 10 per cent, $500.

Cuno G Werner and Katie Werner to Lewis Lebus, same as Deed 25, 1 year 10 per cent, $3000.

Frank T Edmiston and Edith M Edmiston to Charles Bassett, lot 8, and part lot 9, Bassett tract, interests, 8 per cent, $5000.

J W Powie to W A Colwell, lot 11, block 70, Manhattan Beach 19 months, 1 year, 7 per cent, $80.

E K Green and Lomira C Green to Elizabeth G Wheeler, lot 10, Olive Hill tract, 1 year 8½ per cent, $2000.

Frances E Gowan to Thomas J Lockhart, part lot 12, West portion of Lick tract, Ro Los Feliz, 3 years 9 per cent, $1200.

August Lunn to Robert S Smith and Thomas E Smith, lots 1, 2, 39, and 40, Smith Bros Compton ave tract, interests 10 per cent, $700.

Miguel Cano to Joseph Gioia, lot 12, block 1, Beaudry tract No. 2, 1 year 10 per cent, $250.

James C Anderson and Marie L Anderson, to E J Reeves, lot 10, and part lot 9, L D Conners sub Pomona, 4 years, 9 per cent, $800.

Lillian Bovard Armstrong and W D Armstrong to George W Stimson, part lots 6 and 7, block 5, Greenwell tract, 5 years, 8 per cent, $2200.

Same to same, Same property interests 10 per cent, $720.

N H Nielson to A W Smith, part lots 68 and 69, block 9, Washington st tract, 4-1 1907, 10 per cent, $479.

Same to same, same property, installments, 10 per cent, $400.

Mary B Harris and A W Harris to Union Bank of Savings, part lot 86, Grider & Dow's Orangedale tract, 11-11, 1905, 10 per cent, $100.

Rosa M Finch and R L Finch to G P Adams, lot 21, block B, Strawberry Park tract, 4 years, 10 per cent, $400.

Edward U Russell to Howard W Mills, lot 3, Mills subdivision of part lot 146, American Colony tract, 3 years, 10 per cent, $300.

August C Maurer and Wilda Maurer to Oscar J Smith, lot 25, block 1, P M Scott tract, 5 years, 10 per cent, $600.

August C Maurer and Wilda Maurer to Oscar J Smith, lot 25, block 1, P M Scott tract, installments, 10 per cent, $350.

Total, $37,300.

**No Competition.**

The uniform success of Chamberlain's Colic, Cholera and Diarrhoea Remedy in the relief and cure of bowel complaints, both in children and adults, has brought it to almost universal use, and it is practically without a rival, and as every one who has used it knows, is without an equal.

**Thoroughly Reliable —Not Guess Work.**

Many men are wrongly treated. This is why more cures are not made of chronic conditions. There's nothing accomplished by guesswork. I believe that personal treatment and facilities well adapted to the requirements will accomplish more in one week than can ever be accomplished by guessing through the mail. I treat the exact cause with the most effective treatment and I am safe in saying my cures are more frequent than by any other known means.

FUNCTIONAL DECLINE
Termed Weakness by Some.

I am positive the treatment I employ in the cure of this derangement is the most potent, rational, direct and certain whereby functional activity of the parts can be restored. Many men, suffering from this condition, will find the cause directly traceable to the reproductive system.

VARICOCELE

Many men have treated for this diseased condition and few have found permanent cure. My treatment is thorough and cures in 4 to 6 days, and there is no relapse of the old weakness that accompanied the disease. The treatment is direct and for the exact cause. It is a treatment not in common use, and is the most effective yet known.

CONTRACTED DISEASES

I cure these ailments more quickly, with less pain and inconvenience, than any one claiming to treat successfully these conditions. Has your case become chronic through improper treatment or by the use of caustic remedies? Has it caused deep-seated inflammation and irritation in the urinary tract? My treatment cures these conditions quickly and the cure is permanent.

STRICTURE

I cure in 10 to 15 days. I have devoted years of study to the formation and complete eradication of urethral obstruction. I restore health and tone to the membrane. My exact cause treatment removes the necessity of any surgery. The right treatment, applied the right way, will always bring good results.

**Dr. Morton,** Fourth and Broadway, 312 W. Fourth St.

**No Cure, No Pay**

Not a Cent to Pay Till Cured

Pick out the men who have worn my Belt. See them with heads erect, chest expanded, the glow of health in their cheeks, courage in their hearts and a clasp of the hand that tells you, "I am a man."

And how is it with you? Have you rheumatism and back pains, a dull ache and weakness over your kidneys, dull headaches, with a tired, stupid feeling? Are you losing your vitality? Do you feel yourself growing aged before your time? Are you nervous, sleepless, short of memory and lacking in spirit and self-confidence? Do you know that you are not the man you would like to be?

If so, I can cure you or you need not pay me. What you lack is just what electricity supplies. My Belt will cure you, and if you will come to me you will soon be one of "DR. McLAUGHLIN'S MEN."

I believe that the best evidence is the word of an honest man, who says, "YOU CURED ME."

James P. Davis, 789 Devisadero st., San Francisco. He was cured of a back trouble of 12 years' standing.

G. W. Scott, Madison, Yolo Co., Cal., an old man of 75, who feels like a young buster of 25 since he has been using my belt.

J. M. Gaskill, 229 Chestnut ave., Santa Cruz, Cal., who says I cured him of indigestion, Constipation, Nervousness and lumbago from which he had suffered 15 years.

Wherever you are, I think I can give you the name of a man in your town that I have cured. Just send me your address and let me try. This is my twenty-fourth year in the business of pumping new vim into wornout humanity, and I've got cures in nearly every town on the map.

Come and see me if you can, and I'll fix you up, or if you can't call, write to me. I've got a nice book on men that I'll send sealed free if you inclose this ad.

**Dr. M. B. McLaughlin,**
129 So. Spring St., Los Angeles, Cal.
Office Hours—9 a.m. to 8 p.m. Sundays 10 to 1. Not Sold in Drug Stores.

**FOO & WING HERB CO.,**
CHINESE DOCTORS.
Our herb remedies have CURED HUNDREDS of chronic cases after other remedies failed. Free pulse diagnosis. No questions asked. Absent on Saturdays.
903 S. OLIVE ST., Los Angeles.

MUNGER'S LAUNDRY—814-818 SOUTH MAIN STREET BOTH PHONES 1850

LINOLEUM. Large stock—55c per yard T. BILLINGTON CO., 314 South Broadway.

TRUSSES AND ELASTIC HOSIERY MADE TO FIT W. W. Sweeney

Steck, Fischer, Knabe PIANOS.
PACIFIC MUSIC CO., 437-9 South Broadway.

Tape Worms
And other Parasites removed.
Dr. Smith & Arnold
305½ S. Broadway.

## YESTERDAY'S HOTEL ARRIVALS.

NATICK HOUSE—J. McEwan, Philadelphia; W. P. Stannert, Altoona, Pa.; J. N. Fouts, Visalia; J. A. McBride, Millbank, S. D.; S. D. Cameron, E. A. Murphy, Tempe, Ariz.; Mrs. Ranedall and daughter, San Francisco; J. P. Ralston, Santa Maria; Eli Fisher, Ventura; W. E. Isbester, Imperial; H. M. Stevens, Glidden, Iowa; E. J. H. Nicholson, Tehachepi; L. Estudillo, San Diego; S. J. Reilly, Coalinga; A. H. Stofft, Chicago; J. E. Strunquist, Mrs. M. L. Strunquist, Albuquerque, N. M.; W. A. Humphrey, O. A. Humphrey, Guthrie, Okla.; E. L. Karts, Hueneme; F. Cawley, San Francisco; Miss L. G. Hogan, San Diego; R. A. Holt, Imperial; F. A. Adams, Salt Lake City; W. McCabe, H. J. Searles, San Francisco; E. G. McCoy, Berkeley; Robert A. Walker, San Francisco; A. F. Eaton, Eaton, Colo.; R. A. Gibson, San Diego; F. H. Bell, New York; W. H. Humphrey, Stockton; J. S. Becknell, San Jacinto; F. A. Armstrong, Livermore; G. Hetheringslow, R. T. Boyer, T. Convery, Philadelphia.

ROSSLYN.—B. Stratton and wife, Bakersfield; R. Meyer, Lawrence; Gordan Walker, Boston; William Parks, New York; Ida Olsen, Seattle; Henry Johannes, San Francisco; W. C. Tanner, Fred Mawer, Nat Nealson, New York; E. B. Campbell, Bakersfield; D. Magner, wife and niece, San Francisco; Geo. Heppert, Chicago; D. E. Dugdale and wife, I. Butler, E. Beck, H. Iberg, D. Shea, N. Nadeau, I. Francis, C. Druhart, M. Steelman, V. McCreedie, S. Theelman, P. C. Rooch, W. Schmeer, K. Drennan and wife, Portland; Burton Parker, Monroe; E. F. Crass, New Orleans; Geo. W. Stratton, Strattonville; W. T. Adams, New York; R. A. Hubler, Ventura; Geo. A. [illegible], Santa Barbara; G. B. Rose, Chicago; Philip Dawd, Phoenix; M. J. Sullivan, San Francisco; R. K. Talbor, Chicago; W. M. Jones, J. F. Spunk, Chicago; Samuel P. Kimber, San Francisco.

HOLLENBECK—James Conyers, New York; E. Demoss, J. H. Martin, C. H. Greenshaw, P. C. Gerhardt, San Francisco; H. Harris, P. Alder, Chicago; M. E. Mayer and wife, San Diego; A. H. Wilson, Philadelphia; F. R. Lavelle, Denver; L. P. Sinshemer, San Luis Obispo; R. M. Spencer, Tehachepi; L. L. Mayhew, Sacramento; F. J. Cameron, Detroit; L. J. Hammond, Fresno; A. S. Cooper, Providence, R. I.; J. B. McCune, Boston; J. B. Hoover and wife, Jerome, Ariz.; E. N. Solisberry, Milwaukee; F. J. Seaman, St. Louis; J. L. Marr, El Paso; C. C. Martin, Oakland; J. P. Burney, Berkeley.

VAN NUYS BROADWAY.—W. H. Reynolds and wife, Detroit; E. S. Morton and wife, Milwaukee; J. McElroy, San Francisco; E. S. Murphy and wife, San Diego; J. H. Saul, Sol. Leon, New York; Flo Adler, Chicago; Mrs. Viola Kennedy, Tempe, Ariz.; C. V. Brownstone, San Francisco; J. W. Goodwin, Haverhill, Mass.; M. Ednah McClure, Helen F. Gage, Washington, D. C.; Geo. F. Black, El Paso; E. J. Smith, Chicago; Mrs. Anna Morris, Miss Morris, Albuquerque; Thomas J. Daly, Portland; Mrs. M. C. Harrison, San Francisco; L. O. Nason, Indianapolis; M. S. Sargeant, Denison, Iowa; Jos. E. Cates, Silver City, Nev.; James B. Niles, Denver, Arthur Pater, Paris; C. L. Whitson, Chattanooga, Frank Moffitt, Saratoga.

**MEN**

We are Specialists for Varicocele Hydrocele Stricture Piles, Fistula Blood Diseases Contracted Diseases Private Diseases Loss of Vital Power Kidney and Bladder Troubles

Our Medical Journal Free

Downstairs at our entrance, 607½ South Broadway, you can help yourself to our medical journal, an extensive description of our special work is given. It contains full information, which we cannot publish in our advertisement. If you live out of the city, write for one.

DOCTOR HARRISON
607½ S. Broadway, cor. Sixth St.

**Dr. Tom She Bin,**
Chinese Tea and Herb Sanitarium. Call and read testimonials at office, 615-619 Kearny St., between Sacramento and Commercial Streets, SAN FRANCISCO, Cal.

LAMB FRUIT CO MARKET
EVERYTHING FOR THE TABLE
FRUIT VEGETABLES MEATS
POULTRY DELICACIES
PHONES: 398. 452 SO. BROADWAY
BRANCH: 219 W. SECOND

Dr. Walter T. Covington, PROPHYLACTIC DENTISTRY. 233½ South Spring Street, first entrance North of Christopher's.

Fine Furniture and Carpets
New firm—always busy store
Lyon-McKinney-Smith Co.
312-314 W. Sixth St. bet. Spring and Broadway.

# Los Angeles County, Its Cities and Towns.

[NEWS REPORTS FROM TIMES CORRESPONDENTS.]

## THEY CLAMOR FOR SCHOOL.

### NORTHEAST PASADENA PEOPLE WANT BUILDING.

**Committee Appointed to Put it up to the Board of Education. Throop's President Returns—Coming "Trenda" Will be Unique House-to-House Entertainment.**

PASADENA, Office of The Times, No. 24 South Raymond Avenue, June 7.—The Northeast Improvement Society, last night passed up to the Board of Education a proposition that will cause the members to sit up and take notice. A school building has long been the one thing needed to make complete the joy of the northeasterners, and they see a passing chance to get it. A committee was appointed to confer with the Board of Education, and this committee will endeavor to convince the board that the only proper thing to do is to rescind its action of last Saturday calling for the rebuilding of Franklin school on the Walnut street site, substituting therefor a resolution calling for the voting of bonds to build a new school building in the northeast section, north of the new High School. The committee consists of George A. Dorsey, Dr. F. A. Wier and William Waterhouse.

R. Waterhouse and Assistant City Surveyor R. W. McDonald spoke highly of the success of the movement last night. The rapidity with which the north and east sections of the city are being populated will be a powerful argument advanced, and it is felt that with the exception of the Lincoln school on Lake avenue, the sections of the city have no room expected to carry great bonds. McDonald said the proceeds from the sale of the Walnut-street site and the insurance money from the Franklin building, would be sufficient to erect a suitable building after the purchase price of a considerable acreage is deducted. A site that need not be identified except by the term, "a five-acre tract in the northeast section," will be advocated as the proper selection for grounds.

A committee of five, namely R. W. McDonald, Dr. F. A. Wier, William Waterhouse, George A. Durrell and C. C. Brown, was appointed to arrange for a social evening, June 17, at which time the wives and friends of the members of the society will be entertained with a programme of music and addresses. The next regular meeting will be held the first Monday in November, the society having completed its work for the year and adjourned last night for the summer.

The meeting last night was held at the home of William Waterhouse, Lake avenue and Villa street. Officers of the society are Judge Waldo M. York, president; George A. Durrel, vice-president; R. W. McDonald, secretary.

PRESIDENT EDWARDS HOME.

Walter A. Edwards, president of Throop Institute, returned yesterday morning from an eastern trip of many days, during which time he attended as a commissioner the Presbyterian General Assembly at Buffalo and visited a number of manual training schools in the East. Mr. Edwards inspected schools at Washington, Philadelphia, New York, Chicago, Peoria and Bloomington, Kansas and Kansas City. "I visited eight or ten of the finest trade schools in the country," he said Monday, "and while I have learned that we need strengthening along a few lines, I am more than ever pleased with Throop and the work we are accomplishing as compared with methods and results of other schools. Our equipment is good and our methods all right, and according to our plans we are doing very well. Almost everywhere I went I found that people knew of Throop, and the work we are doing."

PASADENA'S BUILDING BOOM.

Building permits issued at the office of Inspector J. A. Buchanan for the month of May exceed by $40,000 the total amount represented in permits issued for the preceding month. Permits to the number of sixty-five, aggregating $121,466, were issued last month for building purposes, and building permits totaled $16,971. May, 1904, building and plumbing permits issued $62,813.50. Of the building permits issued for June, the largest in amount is that just issued to Matthew Shay for the erection of the new Shay Block at the northeast corner of Lincoln street and Fair Oaks avenue, cost $30,000. The fee for recording same was $15.50. Excavation for this block is now practically completed, and masons have begun work on the first foundation.

ALUMNI BANQUET.

At the business meeting of the High School alumni yesterday afternoon it was decided to have the annual banquet at La Casa Grande the 21st inst. An important business meeting will precede the dinner and all the alumni are requested to be there at 7:30 p. m. During the dinner there will be a programme of toasts, and it will be followed by a dance.

Miss Ely will be toastmaster, Miss Ruth Johnston will have charge of the toasts, Delmar Reynolds was appointed to see to Toasts, and Mr. Rice to attend to the music. It was decided to place the price of tickets at $1. The meeting was full of enthusiasm and the banquet promises to be even more enjoyable than the many pleasant affairs that have been given in the past.

THE "TRENDA."

Tonight at early candlelight will be given one of the most unique entertainments ever attended in Pasadena. It is a reception, or rather a series of receptions, given at three different homes in succession, and it is partly social and partly charitable in its nature, as the invited guests are expected to contribute 50 cents to a fund to be used among several charities.

The first house, that of Mrs. C. H. Keating, at No. 15 Ford Place, will be decorated in colonial style; rare pieces of old furniture having been gathered from various sources to give it the proper setting. Old-fashioned flowers, such as larkspur, poppies, snowballs and springas, will be used in the floral decorations, and the rooms will be lighted with the soft light of the wax candles which fill the candelabra of quaint brass.

At the first house the guests will be received by Mrs. Rotaling and a number of her friends dressed as colonial dames, and bread sandwiches, crullers and tea will be served, and during the entertainment plantation songs will be rendered by a quartette of small colored boys.

At the home of Mrs. Rotaling's the guests will be received by Mrs. Rotaling and a number of her friends dressed as colonial dames, and bread sandwiches, crullers and tea will be served, and during the entertainment plantation songs will be rendered by a quartette of small colored boys.

Tickets which will admit them to the homes of Walter Morrow's, No. 80 Ford Place, and there they will find everything Japanese. Japanese parasols and Japanese screens; demure-faced ladies in Japanese dress passing tea and wafers in Japanese china upon Japanese trays, while a trio of Japanese musicians will furnish the music.

Later the company will "trend" its way to El Morera, the home of Mr. and Mrs. Rasey, on North Raymond, where they will be received by señoras and señoritas in native costume. Red and yellow bunting and flowers of the same brilliant hues will be used in the decorations and will make an effective background for the dark-eyed beauties in their black lace mantillas, and a stringed orchestra will play Spanish music while the guests are being served with that truly Spanish viand, antipasto.

Mrs. C. H. Parsons had charge of the arrangements, and the ladies who will receive at the various houses are:

Colonial—Mrs. Hotaling, Mrs. Clark Allen, Miss Mary Gaylord, Mr. and Mrs. W. A. Baldwin, Mrs. Staats, Mrs. C. H. Parsons, Mrs. H. F. Plato, Miss Peaslee, Mrs. Elmer I. Moody, Miss Anna Machin, Mrs. Mary Norris, Mrs. R. R. Meredith, Mr. and Mrs. George Brayden, Miss True Batterson, Miss Green, Miss Norris, Mrs. John Bent, Neal Hotaling and Raymond Wheeler dressed as colored bullers, and Master George Loughery as a little Colonial lad.

Japanese—Mrs. Walter Morrow, Mrs. Kurange, Mrs. Pearce, Mrs. Humphrey, Miss Pearce, Miss Coman, Miss Wright, Miss Rice, Miss Markham, Miss Carruther, Miss Marston and Miss Hughes.

Spanish—Mrs. Rasey, Mrs. George Frost, Mrs. Page, Dr. and Mrs. Malaby, Mrs. C. H. Wells of Chicago, Miss Palmer, Miss Mouton, the Misses Simes, Miss French, Miss Munger, Miss Palmer and Miss Louise Crawford.

THANK MRS. BURDETTE.

In submitting its monthly report of the work of the Pasadena Hospital, the directorate offered a resolution, which has been made of record and a copy sent to Mrs. Robert J. Burdette, thanking her for the endowment of a maternity wing.

The report shows that thirty patients were in the hospital May 1, forty-two were admitted during the month of May, fifty-nine were treated, thirty-three were discharged, and twenty-five remained in the hospital June 1. In the two months just past thirty-six days' work was bestowed for charity. Twenty-five surgical operations were performed, and four births occurred.

STANDING COMMITTEES.

President D. W. Herlihy has announced the following standing committees of the Pasadena Board of Trade: Auditing—E. J. Pyle, C. M. Gleason, F. E. Webster, Frank W. Healy, D. G. Andrews, S. F. Munson, S. F. Johnson; Health—A. T. Newcomber, W. A. Cundy, F. A. Wier, W. H. Roberts, Ernest B. Hoag, A. Feynes, Henry Sherry; Advertising—Theodore Coleman, J. R. Britton, J. A. Scott, L. F. Chapin, R. J. Burdette, C. L. Day, F. C. Bolt; Membership—D. W. Coolidge, F. V. Rider, H. I. Stuart, F. E. Twombly, J. F. Kerr, J. Herbert Hall, C. D. Sargent; Public Meetings—M. H. Weight, W. R. Clark, G. H. Bauer, L. L. Test, A. R. Chapin, Henry Newby, C. M. Jacques; Law and Legislation—H. H. Klamroth, J. A. Goodrich, B. W. Hahn, R. P. Congdon, E. C. Bailey, C. T. Sutton, J. F. Woodwards, M. J. McLeod, J. D. Graham, A. H. Chamberlain, Robert W. McDonald, LeRoy D. Ely; Fairs—F. P. Boynton, W. Scott Way, Volney H. Craig, H. W. Bates, H. J. Macomber, E. J. Clark, W. N. Van Nuys; New Enterprises—J. S. M. Hill, C. H. Parsons, A. E. Vesper, J. O. McCament, C. J. Tracy, Luther G. Newby, C. H. Hamilton; Public Utilities—Harry Cohegan, A. J. Bertonneau, W. M. Carter, Nell Taylor, D. D. Kellogg, W. S. McQuilling, W. S. Windham; Reception—C. D. Daggett, H. T. Kendall, W. S. Knight, Herbert C. Bolt, D. M. Linnard, Henry Ramel, E. H. May; Streets and Parks—Thomas Earley, J. A. Buchanan, A. E. Edwards, T. J. Ashby, Thomas Chisholm, C. A. Day, H. R. Hertel; Railroads and Transportation—W. R. Carrothers, C. E. Monfort, E. T. Off, W. J. Richardson, W. B. Sturdevant, Walter Morrow, F. H. Lowe.

CITY BRIEFS.

President Herlihy of the Board of Trade suggests that Pasadena merchants pungle up $50 each for a series of band concerts to be given in one of the parks as an attraction to keep people at home Saturday nights. He thinks that if they had music that charms they would not go to wicked Los Angeles and spend their money that we need and mourn that we get it not.

Mayor Vedder has expressed the view that the City Council would not refuse to accept "Carmelita," the show place of the late Mrs. Reed, if the voters would authorize a bond issue of $75,000 for the purchase of "Carmelita." Since the attempt has been made to create a "boom" for the purchase of the place as a city park, numerous tax payers have expressed themselves that the city is already long on bonds, and the end is not yet.

Friends' Church at the corner of Raymond avenue and Villa street, will be remodeled and enlarged, an estimate of the cost of which will be submitted and work begun at once. The construction of the new Congregational Church is well under way. Lake Avenue Congregational Church is to be enlarged, Lake Avenue Methodist Church has passed from a mission to a full charge, and the Pasadena Presbyterian Church will be torn down and rebuilt within a year. Church activity in Pasadena is well to the fore.

R. Lopez is a hard-working Mexican who says his reputation has been greatly injured by the "yellow peril" on account of a sensational article which has appeared in print. Mrs. Lopez, he says, has hysterical attacks, and Sunday evening it became necessary to restrain her by force until medical attendance could be summoned. Neighbors called the police instead of sending for a physician, and the vivid imagination of a reporter did the rest. Mrs. Lopez recovered in a few minutes.

Donald McGilvray is expected to arrive in Pasadena on today's overland, having stopped in the East to visit relatives after his return from Europe.

Judge Weed, of No. 385 North Raymond avenue has returned from an extended trip in the East.

Graduating exercises of the grammar school of Throop Institute, will be held at 10:30 o'clock this morning in Assembly hall. The address will be by Rev. S. G. Dunham.

Woodleaf Greenbury won first prize in the George C. Comin contest last night, and Miss Beason second prize, in connection with graduating exercises of Throop.

Wigwam has removed to 61 N. Euclid.

Engraved calling cards at Leonard's. Wadsworth sells paints.

## COVINA.

### MRS. DIXON DEAD.

COVINA, June 6.—The death occurred early this morning of Mrs. Kate Dixon, at her home on Front street, from asthma. Mrs. Dixon was 55 years of age, a native of Ireland, and had come here from San Diego a few months ago. The funeral service will be held tomorrow morning at the undertaking parlors of W. Q. Custer.

## J. W. SOMERS KILLED BY CAR.

### ACCIDENTALLY RUN DOWN ON HOLLYWOOD LINE.

**Was a Near Friend of President Lincoln and for a Long Period Chief Examiner in the Pension Bureau—Nine Years in Southern California; One in Hollywood.**

HOLLYWOOD, June 6.—Tonight as the 7:25 o'clock car for Santa Monica was crossing Whitley avenue it struck and instantly killed Hon. James W. Somers, a deaf man, aged 71. Mr. Somers was returning home from the postoffice. At that point on Whitley avenue there is a strong arc light and it is supposed he confused it with the headlight of the electric car and, not being able to hear the warning bell, crossed the track just as the car came upon him.

Dr. Jackson, the surgeon for the company, was summoned and the body was removed to the residence of H. G. Condee on Magnolia avenue. No arrangements have been made for the funeral. They will be delayed until the arrival tomorrow of W. H. Somers of San Diego, a brother of the deceased.

Mr. Somers was born at Mt. Airy, N. C., January 18, 1833. He was a lawyer by profession, but losing his hearing in 1863 he went to Washington, D. C., when President Lincoln appointed him a member of the Board of Review and subsequently principal examiner in the Pension Bureau. He held the latter position until 1896, when he resigned to make his home in Southern California. He lived at San Diego until one year ago, when he came to Hollywood to make his home with his niece, Mrs. H. G. Condee.

He leaves no children. His widow is in Washington, D. C., where she is principal of the Mt. Vernon Seminary.

Mr. Somers enjoyed a personal acquaintance in boyhood and later at Washington with President Lincoln. The walls of his elegant library are adorned with various portraits, busts and autograph letters from that martyred President.

FOOTHILL CITY BRIEFS.

Mrs. W. O. Ashley, who has been spending the winter at Hotel Hollywood, left today for her Detroit home.

Mrs. C. M. Wynne, another winter guest, left for her home in Chicago.

Surveyors laid out the grounds for the new eight-room school building on Selma avenue, near Hudson today, and will do the same for the new school building on Lemon avenue tomorrow. These buildings will be equal in value but different in architecture.

Dennis & Parwell are making plans for enlarging Hotel Hollywood, and bids for the same will be opened next week.

Mayor Toberman has begun work on a $12,000 residence on Prospect avenue, west of Hotel Hollywood.

## POMONA.

### FARMERS' GREAT PICNIC.

POMONA, June 6.—Over 400 attended the annual joint picnic of farmers' clubs, extending from Glendora to Cucamonga, today at Ganesha Park, where a platform had been built and seats arranged. The ladies of the Pomona, Claremont and San Dimas horticultural clubs served coffee and a basket luncheon was served under the shade of live oaks and willows. An interesting programme devoted to a discussion of the orange marketing question was presented. John Wasson, president of the Pomona club presided, and Judge F. Blades ably discussed the selling-delivered plan, E. J. Oatman of Riverside the home-auction plan, and B. F. Livingston of Covina the f.o.b. plan of marketing oranges. A. H. Naftzger, who was to have talked, was not present, it being stated that he was detained on account of the death of a relative. The papers and addresses delivered were discussed by P. J. Dreher, A. P. Griffith and others.

VALUABLE PROPERTY TRADED.

It is reported that the 137-acre ranch of Dr. E. B. Stoddard, two and a half miles northeast of Pomona, is to be conveyed to Thomas Otis of Chicago in exchange for property in that city, estimated worth $300,000. The ranch is improved with a two-story frame dwelling costing $17,000, and having its own gas and electric light plants, two two-story frame residences for the use of the superintendent and foreman, and two large barns and a packing house and other outbuildings. Ten acres of water-bearing land, together with 179 inches of developed water, with pumps, tanks and reservoirs, valued altogether at $50,000, pass with the property.

Seventy-seven acres of the ranch are in full bearing Washington navel oranges; twenty acres are in young orange trees, and thirty acres are ready for being set out in fruits.

The Chicago property consists of a five-story brick business block, well located, and guaranteed to yield a net rental of $1000 a month for the next three years. The exchange was negotiated through the agencies of F. M. Simpson & Co., and Cortelyou & Nelson, both of Los Angeles.

HERE AND THERE.

J. W. Stringfield was here from Los Angeles today on business.

C. B. Messenger of the California Cultivator, who formerly lived here, attended the Farmers' Club picnic at Ganesha Park today.

F. M. Douglass and wife of Covina called upon the former's father, Joseph Douglass, here today. Mr. Douglass, who has resigned his position as cashier of the First National Bank of Covina, and severed his connection with the bank on Saturday, will have business in Los Angeles for a time.

Mr. and Mrs. P. J. Dreher entertained at a family dinner at their apartments in the Hansler block on Saturday, the occasion being the fifty-sixth birthday of Mr. Dreher. Those present were Mr. and Mrs. E. L. Dreher, Mrs. Charles Dreher and daughter, Mr. and Mrs. I. W. Brink and daughter and Gustave Dreher. In the evening Mrs. Dreher successfully surprised her husband by inviting the members of the Mystic Whist Club and their husbands to spend the evening, which was pleasantly passed playing cards. Refreshments were served.

## GLENDALE.

### WANTED, A BRIDGE.

GLENDALE, June 6.—At a meeting of members of the various local improvement associations held last evening, a committee was appointed to circulate a petition and present the same to the Board of Supervisors, asking them to construct a bridge across the Los Angeles River on the Brand boulevard. This bridge would connect Glendale with the roads in Ivanhoe and give direct connection with Lakeshore and Sunset boulevards at Echo Park. The road between the river and Sunset boulevard is not in fine condition, but could be improved as the funds would admit, and as the Eagle Rock and Pasadena people will take up that end of the proposition, it can be made one of the most picturesque drives in Southern California. It would make a difference of one and a half miles in the distance between Glendale and the city.

Plans will be submitted for the new $10,000 grammar school as soon as the new board is organized.

A large force of men commenced work this morning on the Fourth-street extension of the Glendale electric line, much to the delight of the residents of that part of town. Cars will be operated on this branch before the end of the week.

Mr. and Mrs. S. R. G. Twycross and son, Convers, will leave Thursday for a short visit at their former home in Maine.

Earnest Foster and wife of Los Angeles, accompanied by John Wellman, made the round trip to Wilson's Peak on Sunday. The return trip was made in two hours and ten minutes.

## OCEAN PARK.

### PLANS FOR BOULEVARD.

OCEAN PARK, June 6.—Since the project of building a boulevard from Santa Monica Bay to Los Angeles has been broached, a letter has been received from the president of the Palms Improvement Association, suggesting that the old Santa Monica or National boulevard can be readily adapted. By it the city is brought within eighteen miles of the beach. The right of way is a hundred feet in width, and is already secured to the county and for the greater distance is lined with shade trees. The route is through the Palms, and it enters Los Angeles via Adams street.

At a meeting of citizens tonight a resolution was adopted favoring the organization of a municipal league. W. A. Rainey, W. H. Anderson and C. A. Stilson were appointed a Committee on Constitution and Bylaws.

Deputy City Clerk Charles L. Wilde and family of Los Angeles have taken quarters for the summer at No. 26 Rose avenue.

## SANTA MONICA.

### BLIND PIGS DISPOSED OF.

SANTA MONICA, June 6.—In Justice Jennens's court today two cases from Bartells were disposed of. Joseph Schols and his wife were arrested for selling whisky within a mile and a half of a soldiers' home. The husband was tried before a jury and found guilty. The case against the wife was dismissed.

DIGGING WATER TRENCHES.

The Artesian Water Company has fifty men on Nevada avenue digging the trenches for a mile of new sixteen-inch iron pipe.

STRIKES "DEAD" AUTO.

Somebody's automobile died on the North Ocean avenue road last evening, and the machine was left in the middle of the roadway. Darkness came on and when driving along a few hours later, T. B. Eville and a party of friends ran right into the machine. Everybody was pitched out of the carriage and hurt more or less and the horse was injured.

Mr. and Mrs. George F. Doty have returned from their wedding trip to the north, and are at home at the Arcadia.

## RIVERA.

### SCHOOL ELECTION.

RIVERA, June 6.—The school election resulted in the choice of Harry Moss to succeed himself as a school trustee, and T. B. Chapman for high-school director. Frank A. Coffman and T. L. Gooch were elected to corresponding positions in Ranchita.

Prof. V. L. Denton, principal of Ranchita school during the last two terms, has accepted the principalship of Washington school in Pasadena, at a salary of $1100 per year.

The Good Templars gave a very pleasant box social in Burke's Hall Friday night.

L. K. Stamps is building a residence between here and Downey.

The walnut crop is showing up pretty well, and will be larger than at first estimated.

## SAN DIMAS.

### KILLED BY SCAFFOLD.

SAN DIMAS, June 6.—S. J. Abbott was killed at noon by the fall of a scaffold. While assisting Martin Torrey plastering the interior of the hall which is being built for C. E. Willets, the scaffolding gave way. Torrey managed to get clear, but Abbott was knocked down, the full weight of the scaffold falling on his head, crushing the skull; the man only lived a few minutes. The deceased was 62 years of age, and leaves a widow who resides here. The Coroner will hold an inquest tomorrow morning.

## LONG BEACH.

### LAD FALLS FROM TRAIN.

LONG BEACH, June 6.—Percy Coward, aged 11, returning from a Sunday-school picnic, fell off a Salt Lake train yesterday at Alamitos depot and, striking the back of his head, was unconscious for several hours. He was restored and the doctors think no evil effects will result.

E. F. Naftzger, aged 73, died yesterday morning at the home of his daughter. He came about a year ago from Indiana, where two sons are ministers, both of whom were delegates to the Methodist General Conference.

## GLENDORA.

### ATTACKED BY BULL.

GLENDORA, June 6.—Yesterday, while in his pasture, east of town, J. H. Eckles was attacked by an angry bull and thrown to the ground. William Brady, his son-in-law, was near, and, seizing a club, went to the rescue. Eckles escaped with three broken ribs and severe bruises. Mr. Eckles is over 80 years of age.

The Glendale Grammar School will close on Friday evening with an entertainment, the feature of which will be a farce, entitled "Uncle Ep."

Harry Shields, baritone for the Christian Church choir, left Monday evening for an extended eastern visit.

## SIERRA MADRE.

### A "HOME OF REST."

SIERRA MADRE, June 6.—Dr. F. W. Rayburn of Los Angeles has leased the Altamant ranch, the home place of Mrs. Cleveland, for a term of years, and will convert the large buildings into a "home of rest." The place lies just at the foot of the mountains, overlooking the entire valley and the ocean in the distance.

PERSONALS.

John Denair, superintendent of the Santa Fé at the Needles, is registered at the Hollenbeck.

S. A. Bishop, a Southern Pacific official, is here from San Francisco and is staying at the Westminster.

Sir Frederick Treves, Lady Treves and Mrs. Delme-Radcliffe of London came to the Angelus yesterday from the Yosemite. In the party also were Dr. and Mrs. J. William White of Philadelphia. They left for the East last evening.

UNDELIVERED TELEGRAMS.

There are undelivered telegrams at the office of the Western Union Telegraph Company for Mrs. Eugen Willard, E. H. Jolly, W. Brotherton, George J. Best, W. S. Daily, Miss Alice Sturtevant, Mrs. J. F. Greenough and J. F. Fiabohm.


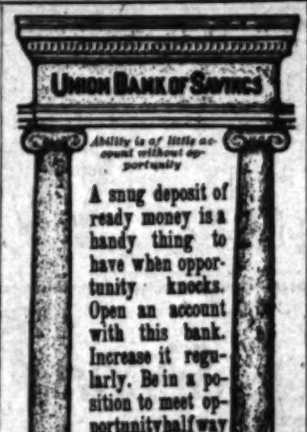


HOME SAVINGS BANK

A small capital enables a man to take advantage of opportunities, to lift himself out of the rut and win success on his own account.

Steady savings soon make a working capital. Get a start this week. Deposits grow rapidly here.

4 PER CENT. INTEREST PAID ON YOUR SAVINGS.

Money to loan on approved real estate.

HOME SAVINGS BANK

152 N. Spring St., Corner of Court.


LOCAL RAILROAD RECORD.

## JOLY COMES TO TAKE NEW JOB.

### TRAFFIC DEPARTMENT MAY SOON BE INAUGURATED.

**When that is Done by the Pacific Electric, it Will Cause a Heavy Slash Into the Freight Business of the Steam Roads in Southern California.**

Arthur A. Joly arrived at Pacific Electric headquarters yesterday afternoon from Fresno to become chief clerk to General Manager Schindler in place of McMillan, who it is thought is to be placed at the head of a newly created traffic department.

"Mr. Joly is coming in just twenty-five days ahead of time," said the jovial chief clerk as he introduced The Times reporter. "I heard you had fine weather down here, and so I stole a march on the Pacific Electric Company and came," explained Joly, who has been chief clerk in the Santa Fé office at Fresno for several years.

But neither of these gentlemen nor General Manager Schindler were disposed to say what Joly has come for, although the above change in the make-up of the general offices is the generally accepted explanation.

"Oh say that he has come to help me lower that pile of business," said McMillan pointing to a stack of papers two feet thick. "You see Mr. Huntington has a fondness for calling his stations by Spanish names and he is building them so fast that it takes one man to hunt up something that the tourists can pronounce," he added, reaching for a large Spanish-American dictionary. "I am trying to find something to substitute for Anaheim Landing. How would this sound" — but the reporter jumped for the door and made his escape.

General Manager Schindler when asked if the company was to organize a traffic department, said, "We have been considering the matter, but nothing definite has been decided upon as yet, and we are not ready to give out any bulletins." The establishment of a traffic department by this company will mean a heavy slash into the freight business of the steam roads of Southern California, as the ultimate outcome of the system will undoubtedly find the Pacific Electric in connection with all the principal towns of the San Gabriel Valley and possibly those between Los Angeles and San Diego.

CHILD INJURED.

The 2-year-old girl baby of Mr. and Mrs. Pio Giordani, of No. 863 Center street, was thrown violently from a baby carriage yesterday afternoon and sustained serious injuries. The little girl was being hauled around by a number of juvenile companions, who had attached a string to the carriage, when the vehicle was overturned by striking a fence. The child's head was severely cut, but Dr. Sassella, who was called, says the injuries will not prove fatal.


"Use Hyomei at Our Risk"

The Sun Drug Co. Will Pay for HYOMEI Treatment if it Fails to Cure.

The fact that Hyomei is so convenient and complete and that it cures by merely breathing and not by drugging the stomach, no doubt has had considerable influence in creating confidence in the treatment. When Hyomei is used, every particle of air that enters the head and throat and goes to the lungs, is charged with healing balsams that kill the germs of catarrh and soothe and heal the irritated mucous membrane.

The Sun Drug Co. urge all who are subject to catarrh and catarrhal colds to get a Hyomei outfit from them and use it at their risk. No matter how skeptical you may be, you cannot dispute the fairness of this offer. Use Hyomei for a month. If, at the end of thirty days, you can say to them, "It did not help," they will refund your money without question or argument.

Banks

SECURITY SAVINGS BANK

CORNER MAIN AND SECOND STREETS.

CAPITAL AND SURPLUS.... $500,000.00 RESOURCES OVER..... $7,500,000.00

LARGEST SAVINGS BANK IN SOUTHERN CALIFORNIA.

4% PAID ON SAVINGS DEPOSITS ON CERTIFICATES OF DEPOSIT
3% PAID ON ORDINARY DEPOSITS
INTEREST FROM DATE COMPOUNDED SEMI-ANNUALLY.
Accounts opened from 9 to 10.

ESSENTIAL POINTS

TO BE CONSIDERED IN SELECTING A SAVINGS BANK—
Capital, Surplus, Resources, Conservative Management, Facilities and Safety.

OFFICERS AND DIRECTORS

I. W. HELLMAN, Pres. — MAURICE S. HELLMAN, Vice-Pres. — W. D. LONGYEAR, Cashier
H. W. HELLMAN — W. L. GRAVES — WM. H. ALLEN, JR. — HENDERSON HAYWARD
J. A. GRAVES — T. E. NEWLIN — J. B. SHANKLAND — HENRY W. O'MELVENY

MONEY LOANED ON REAL ESTATE. OPEN SATURDAY EVENINGS.

Special Department Banking by Mail.

GERMAN-AMERICAN SAVINGS BANK,

Main and First Streets.

CAPITAL AND SURPLUS $430,000.00 — PAYS 4 PER CENT. — M. N. AVERY, President. GAIL B. JOHNSON, Vice-President. C. N. FLINT, Vice-President. P. P. SCHUMACHER, Cashier. W. P. CALLANDER, Asst. Cashier. I. W. BLINN, A. C. BILICKE, Dir. [illegible]

ASSETS OVER $4,600,000.00

I. W. BLINN, H. W. STOLL, VICTOR POWER.

Offers every facility for saving and the earnings at the above rate equal that offered by any other Savings Institution.

OPEN SATURDAY EVENINGS 6:30 TO 8:30 P. M.

EQUITABLE SAVINGS BANK First and Broadway

5% Paid on Term Deposits

Get one of our little Steel Safes for your home savings.

W. J. WASHBURN, President. ARCHIBALD DOUGLASS, Vice-President, Pres. Los Angeles Stoneware and Sewer Pipe Co. FRANK P. FLINT, Vice-President Los Angeles National Bank. CHAS. S. BRADFORD, Stockwell & Bradford. G. E. BITTINGER, Cashier Los Angeles National Bank. P. F. JOHNSON, Cashier.

Money to Lend on Real Estate.

OPEN SATURDAY EVENINGS 6:30 TO 8:30 P.M.

4% PAID ON DEPOSITS 4%

COLUMBIA SAVINGS BANK

224 SOUTH BROADWAY.

OFFICERS AND DIRECTORS:

E. S. ROWLEY, Pres.; NILES PEASE, Vice-Pres.; R. B. SANBORN, Cashier. J. Ross Clark, W. S. Bartlett, R. J. Waters, F. W. Burnett, W. E. McVay.

JOHN S. SLATER, President. W. M. CALDWELL, Cashier. ISAIAH W. HELLMAN, Vice-President. J. A. GRAVES, Vice-President.

LOS ANGELES SAVINGS BANK

230 N. Main St., Los Angeles. Money Loaned on Approved Real Estate.

4% On Term 4% On Deposits.

J. H. BRALY, Pres. CHAS. H. TOLL, Cashier. A. H. BRALY, Vice-Pres. J. H. GRIFFITH, Sec'y. W. D. WOOLWINE, Vice-Pres. 4% on Term 4% on Deposits.

SOUTHERN CALIFORNIA SAVINGS BANK.

Open Saturday Evenings from 6:30 to 8:30 to receive deposits. Fourth and Spring Sts.

DOLLAR SAVINGS BANK & TRUST CO. Cor 4th & Broadway

PAID UP CAPITAL, $100,000.00.

James C. Kays, President; C. E. Donnelly, Vice-President; W. G. Tanner, Assistant Cashier. 4 PER CENT. INTEREST paid on Term Deposits.

Clearinghouse Banks.

| NAME. | OFFICERS. | |
|---|---|---|
| Farmers & Merchants National Bank. Cor. Main and Commercial. | I. W. HELLMAN, Pres. CHAS. SETLER, Cashier. | Capital....$1,500,000 Surplus and Profits 1,000,000 |
| First National Bank. S. E. Cor. Second and Spring. | J. M. ELLIOTT, Pres. W. T. S. HAMMOND, Cashier. | Capital.... $500,000 Surplus and Profits 780,000 |
| Los Angeles National Bank. N. E. Cor. First and Spring. | W. C. PATTERSON, Pres. G. E. BITTINGER, Cashier. | Capital....$500,000 Surplus and Profits 275,000 |
| Merchants National Bank. S. W. Cor. First and Spring. | HERMAN W. HELLMAN, Pres. W. H. HOLLIDAY, Cashier. | Capital.... $200,000 Surplus and Profits 200,000 |
| American National Bank. S. W. Cor. Second and Broadway. | W. F. BOTSFORD, Pres. T. W. PHELPS, Cashier. | Capital....$1,000,000 Surplus and Profits 75,000 |
| National Bank of California. N. E. Cor. Second and Spring. | JOHN M. C. MARBLE, Pres. J. E. FISHBURN, Cashier. | Capital.... $200,000 Surplus and Profits 100,000 |
| State Bank and Trust Company. N. W. Cor. Second and Spring. | H. J. WOLLACOTT, Pres. J. W. A. OFF, Cashier. | Capital.... $200,000 Surplus and Profits 80,000 |
| Citizens National Bank. N. E. Cor. Third and Spring. | B. J. WATERS, Pres. A. J. WATERS, Cashier. | Capital.... $200,000 Surplus and Profits 100,000 |
| Broadway Bank & Trust Company. 205-210 S. Broadway, Bradbury Bldg. | WARREN GILLELEN, Pres. R. W. KENNY, Cashier. | Capital.... $250,000 Surplus and undivided profits.... 108,000 |
| Central Bank. N.E. Cor. Fourth and Broadway. | WILLIAM MEAD, Pres. W. C. DURGIN, Cashier. | Capital.... $100,000 Surplus and Profits 80,000 |
| Southwestern National Bank. N. W. Cor. Second and Broadway. | JOHN S. CRAVENS, Pres. A. B. JONES, Cashier. | Capital.... $200,000 Surplus and Undivided Profits 30,000 |
| Commercial National Bank of Los Angeles, 423 S. Spring st. | W. A. BONTNGE, Pres. C. N. FLINT, Cashier. | Capital.... $200,000 |

Bonds and Investments.

ADAMS-PHILLIPS COMPANY

315 SOUTH BROADWAY. (A Corporation 1903.) PHONE HOME 967.

GOVERNMENT MUNICIPAL BONDS Bought and Sold. SCHOOL AND QUASI-PUBLIC CORPORATION

Trust Companies.

TITLE INSURANCE & TRUST CO.

(Corner Franklin and New High Streets.)

CASH CAPITAL AND SURPLUS $585,000.00

Issues policies of Title Insurance. Issues Certificates of Title.

Acts in all Trust Capacities. TEL. EXCHANGE 12.

Stock-Bonds. L. BLANKENHORN, 211 Douglas Blk., Third and Spring. All approved securities—railway, electric, gas, water, municipal and school bonds, bank and other stocks. Some of the oil and mining companies. Money to loan. References—all the banks.

Life Insurance.

THE MUTUAL BENEFIT LIFE INSURANCE CO. NEWARK, N. J. Largest Annual [illegible]

Dividends. Frederick Frelinghuysen, President. Assets, $[illegible] WALTER H. FISHER, Manager, 413-415 Bradbury Bldg. Home 905. Tel. James 4151.

Building and Loan Associations.

6 PER CENT PAID ON SUMS OF $50.00 AND UP.

THE PROTECTIVE SAVINGS Mutual Building and Loan Association 101 North Broadway. Send for booklet. Information cheerfully given.

Shoe Sale

A. J. HAMILTON,

311 South Broadway.

Buy your Bedding at Wholesale

BOSTON BEDDING CO.

534 SOUTH BROADWAY.

DR. PRICE'S WHEAT FLAKE CELERY FOOD

Is rapidly gaining a reputation for being the most nutritious of breakfast foods.

Blood and Skin Diseases a Specialty.

Positively Cured in from 4 to 40 Days.

Dr. Melvin E. Sykes, M.D.

Removed from 252½ South Broadway to 457½ S. Spring. Grand Pacific Hotel. Rooms 1 and 5.

NEVER $3.00

$2.50 Hat Store!

LA TOUCHE'S 236 SOUTH BROADWAY

Mr. Cooper in New York.

Mr. Cooper of the firm of CALLIS & COOPER, 523 South Broadway, is in New York buying new stock. Every day the store here receives something new from the style metropolis.

Hamburger's "TOUCH PLACE TO TRADE" 137 to 147 N. Spring St. Los Angeles

June Sale Men's Clothing, $12.50 and $15.00 Suits at $8.95

SEMI-ANNUAL Twelfth WHITE FAIR

Hamburger's "TOUCH PLACE TO TRADE" 137 to 147 N. Spring St. Los Angeles

From July 5 to Sept. 1 this store will close at 1 o'clock Saturdays.

**75c Pequot Sheets at 58c**

On sale Tuesday only.

Bleached Pequot Sheet—81x90 inch size; no better manufactured; are of heavy weight; soft finished; absolutely free from dressing and sell daily at 75c but for the one day with a limit four to a customer and no phone orders..... 58c

**25c Wash Laces Per Yard 10c.**

Point de Paris and Normandy Valenciennes lace edges and insertions—choice patterns; extra quality; strong mesh; well made; are in floral, scroll, butterfly, Fleur de Lis, Loversknot and figured designs; widths up to 6 inches; values up to 25c. Priced for Tuesday only, no phone orders, per yard..... 10c

**$1. Cream Messaline Taffetas, a yd 75c**

10 pieces of cream Messaline Taffeta—Chiffon finished; one of the very newest weaves and very desirable for shirt waist suits and soft clingy dressos; is pure silk; 21 inches wide and a regular $1.00 value. Priced for Tuesday only, at per yard..... 75c

**$1.00 Cream Wool Materials per yd 75c**

25 pieces of the popular weaves in rich cream shade and include 48 inch French Voiles, 45 inch Crepe Egyptas, 44 inch Crepe Granite cloth, 45 inch Mohair Sicilians, 46 inch Crepe Mistral and others. Actual $1.00 values. On sale Tuesday only, at per yard..... 75c

The Hamburger Store

Semi-Annual White Fair

Second Day of.. Undermuslin Showing

The undermuslins are the great feature of our semi-annual White Fairs and the crowds that thronged our department Monday by their liberal purchasing demonstrated the fact that this sale is thoroughly appreciated by Los Angeles women. The garments are the very latest, the trimmings are handsome and elaborate and the prices lower than any other store in the city would pay for same merchandise at wholesale. We repeat a few of the best values for the week.

**Women's 65c Cambric Drawers at 39c**

These are exceptionally fine Cambric made with Lawn flounce, trimmed with insertion of Torchon lace and finished with tucks. Were made to sell at 65c. Specially priced as a Tuesday leader for the White Fair..... 39c

*20c Corset Covers and Children's Drawers*—the corset covers neatly trimmed with embroidery and ribbon; the children's drawers in sizes 1 to 8 years; made with deep hem, trimmed with five tucks and hemstitching. White Fair price, choice..... 10c

*50c to 75c Undermuslins*—including muslin gowns, cambric or muslin drawers, corset covers and short skirts. All of them trimmed with embroideries, laces or hemstitching; all amply proportioned and well made. White Fair price, choice..... 35c

SECOND FLOOR.

*75c to 98c Undermuslins*—consisting of petticoats, Cambric corset covers, Cambric drawers, lawn chemises, muslin and Cambric gowns and short skirts; all trimmed with laces, embroideries and hemstitching. White Fair price, choice..... 50c

*$1.00 Cambric Gowns*—two styles, one "V" shape, the other square neck. Both are trimmed with good quality Cluny or Torchon laces and are worth $1.00. White Fair price, choice..... 65c

*Infants' and Children's 50c Gowns*—of good grade muslin and are in sizes 1 to 6 years. They have tuck trimmed yoke effects; also ruffle trimmed around neck and front. White Fair price..... 25c

*$1.50 to $1.98 Undermuslins*—including petticoats, Cambric drawers, Nainsook chemises, corset covers and gowns; all elaborately trimmed with laces and embroideries; are cut full sizes and are in a large assortment of patterns. White Fair price, choice..... 98c

*"White Fair" Petticoats*—made with deep Lawn ruffle, trimmed with Torchon or Duchesse lace and are worth $2.48 and $2.98. A special lot of 100 dozen priced for the White Fair at, each..... $1.48

*25c Cambric Corset Covers*—trimmed with Torchon lace, beading and satin ribbons; are cut full; are nicely made and worth 25c. Specially priced for the White Fair..... 15c

**40 yard Roll White Matting $8.50**

As a White Fair leader for Tuesday we offer 40 yard rolls of pure white imperial Japanese linen warp matting; the very finest weaves with corded edges; are of selected straw and finished both sides. Will outwear two rolls of cheaper grades. Are positively worth $12.00 a roll. For the one day per roll of 40 yards..... $8.50

FOURTH FLOOR.

**$1.00 to $2.00 Curtain ends 19c**

500 sample curtains which have been used as a salesman's samples of a manufacturer's entire line. They are in a variety of styles and are good for bedrooms or beach cottages; are really worth $1.00 to $2.00 a pair. Priced for Tuesday at each..... 19c

THIRD FLOOR.

**$1.50 to $3.00 Curtains at each 49c**

Fine full size lace curtains in Brussels, Irish and Cluny designs. They all come with double twisted thread and buttonhole edges. There are some very fine curtains in the lot and worth regularly per pair $1.50 to $3.00. Priced for Tuesday, each..... 49c

THIRD FLOOR.

**25c Pure Castile Soap 15c.**

Full 2½ lb bars of pure white Spanish Castile Soap—the genuine Francisco Bernaldo brand and sells at all stores at all times at 25c. For Tuesday, no mail or phone orders, limit one bar..... 15c

**$5.00 White Lace and Chiffon Hats $2.45.**

These are in turban shapes of plaited chiffon; or turban and sailor shapes of white allover lace that require but little trimming to make them stylish. They cannot be duplicated anywhere under $5.00. We make them a White Fair leader at..... $2.45

SECOND FLOOR

**Women's White Oxfords $3.50**

The daintiest, coolest and best of all summer footwear. They are of white linen, have plain toes; silk worked eyelets; Louis XV heels; and are on comfortable shapely lasts. White Fair Price..... $3.50

MAIN FLOOR

**$2.20 Chamber Set $1.49**

6-piece white best semi-porcelain Set—warranted not to craze; five different shapes to select from; all of large size and regularly priced at $2.20. For Tuesday only, per set..... $1.49

THIRD FLOOR.

**Women's 15c Vests at 10c**

Low neck, sleeveless vests—white only; prettily finished neck and sleeves; are form fitting and well made. Sell regularly at 15c. Priced for Tuesday as a White Fair Leader..... 10c

**Allover Lace Vests 12 1-2c**

Women's allover lace body vests in white; have silk taped necks. They are in low neck, sleeveless, style and the kind that sell regularly at 3 for 50c. Priced for Tuesday as a White Fair Leader..... 12½c

The Hamburger Store


# EVENTS IN LOCAL SOCIETY.

MISS EDNA DICKINSON, a pretty and clever Los Angeles girl, daughter of Dr. D. K. Dickinson of No. 1093 Beacon street, has been winning laurels for herself in Boston during the past year. Among other things to her credit, she composed some quaint chants for a play, called "The Egyption Mystery," which was presented at Jordan Hall in that city. Miss Dickinson had composed other music, but these chants appear to have scored a signal triumph, and the musical critics of the leading Boston newspapers were loud in their praise of the "clever little California girl." Miss Dickinson has a charming personality, with pretty fluffy hair, great laughing blue eyes and an unaffected girlish manner. One would hardly suspect her of settling down to the laborious work of musical composition. She has devoted the past year to the study of the piano in the Boston Conservatory of Music, where she is considered a brilliant student with a future before her. At present she is devoting herself to the study of harmony. She intends making composition her profession in life, and Los Angeles musical circles may well congratulate themselves on possessing one so talented. Miss Dickinson has many friends in this city, and society is welcoming her with much pleasure, for she has always been a popular member of the younger set. After the summer vacation she intends returning to the conservatory, where she will resume her musical studies.

MISS — DICKENSON.

**For Miss Torrey.**

Last Friday evening in the parlors of the Central Presbyterian Church, No. 220 South Hill street, Miss Louise Torrey, only daughter of Mr. and Mrs. John Torrey, of No. 321 North Union avenue, was given a charming reception by her friends. The occasion of this expression of good will was the young lady's prospective marriage, which is to take place soon to Horace Bushnell Patton, the esteemed professor of geology and mineralogy in the State School of Mines at Golden, Colo. Miss Torrey has been for several years very actively interested in the work of the Central Presbyterian Church, being at present the president of the Young People's Society of the Christian Endeavor, and one of the superintendents of the primary department of the Sunday-school, as well as a member of the church choir, and her numerous friends took this method of expressing their interest in her contemplated departure. A delightful musical programme was rendered by Miss Grace Whitsell, Miss Anna R. Douglas and Frank C. Collier. Later refreshments were served. In addition to those already named there were present Mr. and Mrs. Louis N. Evans, Mrs. L. G. Wood and Messrs. George G. Wood, John A. Wood, Alfred A. Pearson, Henry A. Greenawalt, Rev. A. B. Prichard, pastor of the church; Mrs. A. J. Douglas, Mrs. D. J. Geddes and son; George L. Albertson, D. R. Moore, Miss Maude Foyer, Mr. Dingley, Mrs. Chapin, Miss Comstock, Miss Margaret Phillips, Mrs. G. D. Smith and daughter, Mrs. A. J. Stafford and Miss Helen Stafford, Miss Georgia Hagenbaugh, Mrs. J. W. Harris, R. Harris and Miss T. Harris, O. C. Holden, William J. Holden, Waren J. Holden, Mrs. M. J. Lazman, Mrs. Jennie Logan, Miss Martha V. Logan, Mrs. Marquis and daughter, Mr. and Mrs. P. D. Martin, Frank M. E. Bunney, Miss Margaret Rees, Miss Katie Walwitz, L. H. Wolcott and Mrs. J. A. Waigren.

**Engagement Announced.**

The engagement is announced of Miss Alma A. Wilson, daughter of Mr. and Mrs. O. T. Wilson of No. 7736 Lowe avenue, Chicago, to Bayard T. Barnard of this city. The wedding is to take place in the fall.

**To Visit in the North.**

Miss Fanny Lockhart of this city, who has been in San Francisco and the northern part of the State for more than three months, will leave this week for Oregon and Washington, spending the entire summer, returning in September, and joining a party in October for a visit to the World's Fair, where she will remain for six weeks, and then make a short stay in Chicago.

**Pretty Church Wedding.**

Last evening at 8 o'clock at the Trinity Methodist Episcopal Church took place the nuptials of Miss Emilie O. Weishaaar, daughter of Mr. and Mrs. R. G. Weishaar of No. 1202 East Twentieth street, and John D. Alton. The church was banked with palms, and white carnations, and roses were used in profusion. Asparagus plumosus was festooned from the arches, and the couple stood beneath a floral bell which swung in an arch formed of dainty maidenhair fern. Soft music was rendered during the ceremony, and Beethoven's march as the couple approached the altar. The bride, who is a most beautiful girl, wore a robe of softest white silk mull over silk with a bertha of Irish point lace, and trimmings of pearls, and a veil of white tulle, caught in front with a sprig of orange blossoms. She carried in her arms a great cluster of white Bride roses. The maid of honor, Miss Emmie Pauling, wore a white India linen and a lace collar, and long sash of fluffy liberty silk, and carried white carnations. The three bridesmaids, Misses Delia Werdin, Pearl Barr and Alice Pauling, all were gowned alike in white frocks with great butterfly sashes, and bouquets of white carnations and maidenhair ferns. The bride was preceded by two pretty little flower girls who scattered rose petals in the wake of the wedding party. They were Edna and Florence Werdin, and were gowned alike in dainty frocks of white with lace and ribbons, and carried on their arms French baskets filled with rose leaves and tied with pink satin ribbons. The ceremony was performed by the Rev. E. H. Babb, and the best man was R. Link. The young men who assisted in ushering in the guests were A. M. Mitchell, Elbert Rheinchild and H. E. Werdin. After the ceremony, which was witnessed by a large number of friends, a reception was held at the home of the bride's parents, where Mr. and Mrs. Alton were assisted in receiving by Mr. and Mrs. R. G. Weishaar, the bride's mother and father, and by Mrs. E. R. Werdin, the bride's aunt, and Mrs. C. C. Sauerwein. Mrs. Weishaar wore a handsome gown of white crepe de chine, and Mrs. E. R. Werdin wore a becoming creation of blue voile, while Mrs. Sauerwein was attired in a dainty white organdy. The house was artistically festooned throughout with graceful strands of asparagus plumosus, and in the drawing-room white carnations and palms mingled, while in the dining-room scarlet carnations gave a bright touch. The reception hall contained great clusters of fragrant rose-hued sweet peas. After the reception the young people left for Coronado, where they intend staying for several weeks, after which they will return to the city, and then intend leaving for an eastern trip, after which they will make their home in this city.

**To Receive.**

Miss Louise Torrey will be at home this evening to the young people of the Christian Endeavor Society who gave her the reception on Friday evening. The reception is in honor of her fiancé, Horace Bushnell Patton, who has just arrived from Colorado. The house is to be decorated and a pleasant evening is anticipated.

**Linen Shower.**

Miss Isabelle Marie Travis, who is to be married this month, was guest of honor at a linen show given at the home of Miss Bessie L. Field of No. 1725 Magnolia avenue on Saturday afternoon. The parlors were fragrant with many carnations and sweet peas, and lover's knots were fashioned of delicate ferns. A guessing contest furnished amusement for the afternoon, and across the end of the sitting-room was a clothes line of white ribbon and old-fashioned clothes pin, to which were attached many beautiful presents. Miss Anna Chadwick entertained her friends with a reading, and several musical selections were rendered. Refreshments were served during the afternoon. Miss Travis is a member of the Congregational Church, and will be married some time this month to Charles Reddington Chase, of the National Oil Well Supply Company of McKittrick.

**Sudden Affair.**

Last Wednesday Miss Myra Young became the bride of David Permar, chief deputy in the County Recorder's office, Rev. Hugh K. Walker performing the ceremony at his home on Flower street. Miss Young was an old sweetheart of Mr. Permar's, but he came to California and did not see her for a number of years. This last winter, however, she came to Los Angeles for a six months' visit and while here met Mr. Permar again, and as he was as ardent as ever she decided not to return East, and instead was very quietly married, surprising all the friends who had been busily engaged in concocting plans for the wedding. But the young couple stole a march and went to the minister and were married. Miss Young is a charming young woman and Mr. Permar is well known in the city, both in business and social circles. The young couple are now at home at No. 1129 South Hill street.

**To Reside in San Francisco.**

Mr. and Mrs. Arthur Shelton have gone to San Diego to visit Mrs. Shelton's parents for a few days, from which place they will go by steamer to San Francisco, where they intend residing. Mr. Shelton has been the manager of the Sun Drug Company, but has resigned his position to fill one of more importance in the northern metropolis.

**Beautiful Kentucky Girl.**

Miss Evalyn Prewitt, who is herself one of the most charming of southern girls, has as her guest Miss Mary Graham of Lexington, Ky., who is one of the beautiful southern girls who visit here occasionally. Young bachelors will be glad to know that Miss Graham's parents, Mr. and Mrs. William Graham, intend making Los Angeles their home after the fair is over. Miss Graham surely will be a welcome member of Los Angeles society, and even now she has received some little social attention here.

**June Wedding.**

Another June wedding, the announcement of which will be received with great interest, is that of Miss Nellie V. Hutchinson, daughter of Mr. and Mrs. F. A. Hutchinson, and James B. Galbraith, which will be solemnized on the evening of the 29th inst. at the home of the bride.

**Celebrate Tenth Birthday.**

A merry company of little people gathered at the home of Miss Ethel Hodgson to celebrate the anniversary of her tenth birthday. There were all sorts of games played, and the house was filled with rare blossoms. After the games music and refreshments were enjoyed. There were about thirty small guests and the affair was most delightful.

**Large Luncheon.**

Mrs. Maher, assisted by her mother, Mrs. Brooke, gave a delightful luncheon to a number of women Maccabees and some other friends at her home, No. 929 East Forty-ninth street. The luncheon table was decorated with roses and ferns, and those who sat down at the festive board were Mrs. O. J. Laisy, Mrs. Anna Whitney, Mrs. Matilda Kach, Mrs. Elva Decker, Mrs. A. Butler, Mrs. Myra Reed, Mrs. Laura Wilson, Mrs. Nettie Peters, Mrs. Maude Parker, Mrs. Cora Eckert, Mrs. E. A. Parker, Mrs. J. B. Clark, Mrs. Thomas Vacher, Mrs. Nellie Perry, Mrs. Clara Ferris, Mrs. Mary Mitchell, Mrs. Anna Bohammon, Mrs. Annie Whitehead, Mrs. D. N. Collins, Mrs. Roy Miller, Mrs. A. D. Howard, Mrs. Barbara Miller and Miss Sadie Howard.

**Dinner Party.**

Mr. and Mrs. George Hergett, Jr., gave a dinner on Friday for Mr. and Mrs. George Hergett, Sr., of San Francisco. Covers were laid for Mr. and Mrs. James Smith, Miss Lillie Hergett and Miss Ethel Jones.

**Monday Musical Club.**

Miss Blanche Rogers of Twentieth street, near Oak, was at home to the members of the Monday Musical Club yesterday afternoon, when a charming programme was rendered. There was a quartette composed of Mrs. C. E. Dutcher, Mrs. Spencer Robinson, Newton Wilcox and Harry Clifford Lott, who gave some excellent selections, and Mr. Lott presented a group of German songs, which were highly appreciated by the guests. Then there were numbers from members of the club, which are always good. Those contributing were Mrs. J. Roth Hamilton, Mrs. W. F. Botsford, Mrs. J. H. Martindale, Mrs. F. H. Colby and Miss Marjory Brown. There were flowers and ferns arranged about the house in profusion and at the close of the programme light refreshments were served to about sixty guests and members. The club expects to continue its meetings through the summer, and the next will be held at the home of Mrs. J. H. Martindale of No. 634 Lucas avenue.

**Engagement Announced.**

Announcement has been made of the engagement of Miss Sussanna Bixby of San Francisco to Dr. Earnest A. Bryant of this city. The engagement was announced at a function given by the bride's mother, Mrs. John W. Bixby, from San Francisco. While a guest at the home of her aunt, Mrs. Harry Bixby of this city, Miss Bixby made many friends.

**Notes and Personals.**

Dr. and Mrs. Salisbury have returned from a trip to Yosemite and the north with their daughter, Miss Helen, who is a student at Stanford.

Mrs. Henrietta Strong of St. Louis is visiting Mrs. Morriss Albee of No. 1229 West Twenty-third street, and later in the summer expects to return with Mrs. Albee to view the exposition.

Miss Grace Bean of Clipper Mills is visiting her cousin, Miss Rose Hamilton of No. 198 North Alvarado street.

Mr. and Mrs. S. G. Wilson of No. 1216 Westlake avenue left on last evening's limited for the World's Fair and a general trip through the East, to be gone all summer.

Mr. and Mrs. O. J. Barker and Miss Arreen Barker of No. 1431 West Adams street left last evening for a three weeks' trip to the Yosemite.

"Remember this," said the primary school teacher, "a plural subject takes a plural verb—a girl is, a boy is; girls are, boys are. Now, do you understand?" Every hand was raised in assent. "Well, then, who will give a sentence with girls in the plural?" This time only one hand was raised. "Please Ma'am," said the little girl, "I can give a sentence. 'Girls, are my hat on straight?'"—[Boston Christian Register.


A SKIN OF BEAUTY IS A JOY FOR EVER.
DR. T. FELIX GOURAUD'S ORIENTAL CREAM OR MAGICAL BEAUTIFIER.
Removes Tan, Pimples, Freckles, Moth Patches, Rash, Blotches, Sunburn, and every blemish on beauty, and defies detection. It has stood the test of 50 years, and is so harmless we taste it to be sure it is properly made. Accept no counterfeit of similar name. Dr. L. A. Sayre said to a lady of the haut-ton (a patient): "As you ladies will use them, I recommend 'Gouraud's Cream' as the least harmful of all the Skin preparations." For sale by all Druggists and Fancy Goods Dealers in the U. S., Canada and Europe. FERD. T. HOPKINS, Prop., 37 Great Jones St., N. Y.

JAPANESE ART GOODS

AUCTION

—Beginning—

Wednesday, June 8

433 South Spring St.

Lease having expired, we are compelled to move and as it is easier to move cash than merchandise, we have decided to close out our elegant line at auction. We have the finest assortment of Chinese and Japanese Curios and Furniture ever sold in Los Angeles, consisting of Blackwood Tables, Tabourettes and Stands, Teakwood Cabinets, Stands, Chairs and Tables, Brass Lanterns, Bronzes, Lamp Shades, Fine Embroideries, Fukasas, Old Brocade Altar Cloths, Fine Silk Embroidered Screens, Carved Wood Inlaid Screens, Silk Embroidered Pictures; also in Porcelains, Satsuma, Makuse Kozan, Hirado, Kutani, Josi, Imari, very old Chinese, etc.; Grass Linen, Crepe and Silk Kimonas, Netsuke Purses, Bronze and Brass Ware, etc., etc. Stock must be closed out at once.

Kakiuchi Bros.

433 South Spring Street.

Thos. B. Clark, C. M. O'Connor } Auctioneers